Entertainment — Page 7 | Home Building — Page 15 | Full Week's TV — Pages 9, 10 | Books — Page 6

ROTO MAGAZINE COLOR 14¢

WEEKEND EDITION

114 PAGES 14¢

Victoria Daily Times

WEATHER: CLOUDY; Details on Page 5

PHONE 2-3131 THE HOME PAPER

VOL. 124, No. 134 • VICTORIA, B.C., SATURDAY, JUNE 8, 1957 —114 PAGES • PRICE: 10 CENTS SATURDAY, 14 CENTS

AN EDITORIAL

A Time for Reflection

CIVILIZED men needed some five thousand years to devise the system of government known as democracy. It is the best system so far devised but, like the human race, it is not perfect.

This weekend, therefore, when the citizens of Canada finally make up their minds about Monday's election, they will remember that they cannot hope to choose a perfect government. They can do no more than choose the best available government.

On election day every citizen in a democracy faces a direct, personal and inescapable responsibility. His duty is to vote.

A newspaper also has a responsibility. Having enjoyed the right of free argument possible only in a democracy, it is bound to tell its readers, whether they agree with it or not, why it supports certain causes and rejects others.

During the last four years this newspaper has frequently criticized the St. Laurent Government, sometimes rather roughly. If the Government is re-elected we expect it will continue to make mistakes, like all governments, and we shall continue to criticize it.

But, recognizing the imperfections of this and all governments, we have no doubt about Monday's decision. The Government, in our view, deserves to be returned for reasons that appear unanswerable.

* * *

In the first place, this has been an able, honest and courageous government, as governments go. Its ability is reflected in the state of the nation. Its honesty has not been questioned by any scandal in more than two decades, which must be a Canadian record. Its courage in often following unpopular courses which it thought necessary may have damaged it among thoughtless voters but will commend it to the public's second-thoughts.

It is not too much to say that a glance about the world will reveal no more successful government than that of Louis St. Laurent. Nowhere in the world today is there a nation so fortunate as Canada.

To be sure, the Canadian economic revolution is not solely or even mainly the work of the Government, but the Government's policies have created a climate favorable to it. Assuredly another kind of government, policy and climate could have greatly retarded the Canadian boom.

Moreover, our exsting policies, though sometimes mistaken in detail, have sought to distribute our increased wealth as fairly as any free society permits. Every important welfare service in Canada, without exception, is the work of the Liberal Party—old age pensions, children's allowances, health grants, subsidies to the provinces and now a national scheme of hospital insurance.

These services probably have been the most generous in the world but they have been kept, so far, within our means. The Government has not expanded them, merely to win votes, faster than our means allow, as its opponents propose to expand them regardless of the taxpayers' ability to pay the bill.

* * *

The Canadian boom has been so large, indeed, that it has bred inflation as we try to build and consume even more than we can make or borrow. Only the Government, among all the political parties, has dared to face this danger.

It has not yet succeeded in curing inflation. No nation has yet succeeded. But assuredly without the present fiscal policies the Canadian inflation would now be much worse than it is and the alternative to its policies, as advocated by all the opposition parties, would be to abandon every measure against inflation, to let it run wild and further debase our money and savings.

In such a situation soft policies may win some votes. They will also assure soft money. The government deserves credit for putting the people's savings above its political convenience. Every other party has done the opposite.

If the government deserves re-election on its domestic record, its record in international affairs is even more commendable. To keep Mr. Pearson in charge of our foreign policy seems to us perhaps the strongest reason for a Liberal vote, since Canada's chief danger comes from our foreign enemies. Is Mr. Pearson to remain in charge of our foreign policy or is he to be replaced by some unknown? That question should be well pondered before Monday's ballot.

* * *

If an abler government were in sight the virtues of the present government would not entitle it to re-election. Where is there such a better alternative?

Actually, no opposition party has the chance to form any kind of government, good or bad. That fact may be disagreeable in theory. It is none the less a fact in practical politics today.

The revival of the Conservative Party, which is to be warmly welcomed, has not gone far enough to give it the chance of a parliamentary majority.

The two splinter parties—the CCF running on a policy known to be unacceptable and Social Credit on the proposition that a small minority should dominate a stalemated Parliament against the will of the majority—offer us nothing but chaos.

There are only two real possibilities in this election. One is a working Liberal majority. The other, a remote prospect, is stalemate and paralysis.

The splinters have nothing but nuisance value. What does the Conservative Party offer us? It offers us gigantic increases in expenditure and gigantic decreases in taxes.

Everybody knows, including Mr. Diefenbaker and all his candidates, that this equation does not make sense and is nothing but mathematical nonsense invented for an election campaign. It is proposed, in disregard of mathematics, solely because the Conservative Party knows that it will not have to redeem impossible promises and thus can promise anything.

* * *

If it could be elected, a Conservative government attempting to enforce this program would plunge us into deficits and debt at the height of a boom, would precipitate a run-away inflation and would then be forced to raise taxes far above their present level or risk national bankruptcy.

Yet after this show of complete irresponsibility in the election campaign the Conservative Party asks for the responsibility of office. Clearly, on this record, it is not ready for office, but its vigorous campaign indicates that it is prepared to provide a strong and useful opposition.

The sovereign question on Monday will be identity of the next government but there is another question. Every constituency must select its own Member of Parliament and try to find the best man to represent it.

The Liberal Party may not be so fortunate elsewhere, but in Victoria and in Esquimalt-Saanich it has nominated excellent men. Dr. Frank Fairey and Mr. Alistair Fraser deserve election, we believe, not only because they represent the government but because they have the qualities needed in the next Parliament.

For all these reasons we think Canada will be wise to maintain its government, the policies that have succeeded so abundantly in recent years and the progress on all fronts that is now the admiration of the world.

St. Laurent Ends Campaign With Largest Crowd of All

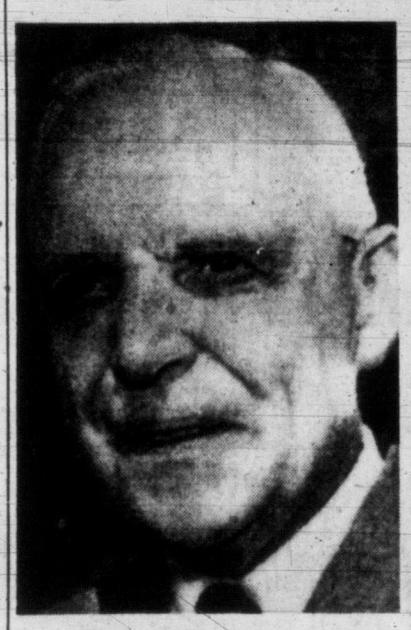

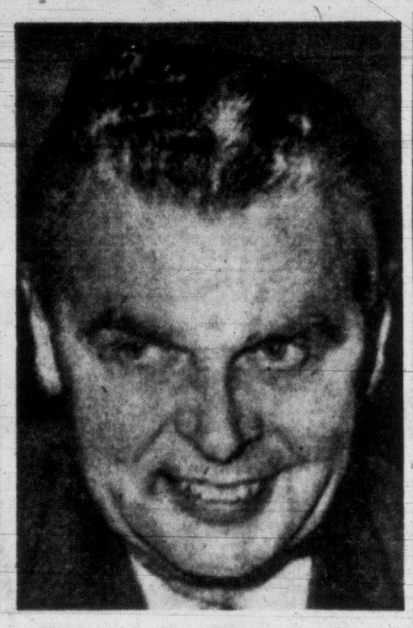

IT'S UP TO THE VOTERS NOW

After a gruelling six-week election campaign Prime Minister Louis St. Laurent, left, went to Quebec City while Tory Leader John Diefenbaker rushed to his home riding of Prince Albert, Sask. (AP wirephoto.)

France Ends Suez Boycott; Would Pay Tolls in Sterling

CAIRO (Reuters) — France has decided to end her lone boycott of the Suez Canal and has offered to pay shipping tolls in sterling, the Egyptian finance ministry announced today.

A French government spokesman said in Paris that "contacts have taken place about this matter between French and Egyptian banks." He declined further comment.

A spokesman for the Egyptian finance ministry said negotiations are going on through the Swiss Embassy here for the resumption of French shipping through the canal.

All the main Suez Canal user countries except France lifted their boycott last month after agreeing provisionally to pay tolls directly to Egypt's nationalized Canal Authority.

STUDY REQUEST

The Egyptian spokesman said: "The Egyptian government has received a request from the French government through the Swiss Embassy in Cairo, asking that French ships passing through the Suez Canal should be allowed to pay tolls in sterling.

"The French request has been submitted to the finance ministry for study."

French business interests were reported to have exerted heavy pressure on the government to lift the boycott after Britain decided May 14 to permit her ships to resume use of the waterway.

48% OF POPULAR VOTE

LIBERALS HOLDING BIG LEAD IN POLL

British United Press and Canadian Press reported today that the latest Canadian Institute of Public Opinion (Gallop Poll) of election thinking in Canada shows the Liberals holding 48% of the popular vote across the nation.

The poll shows Progressive Conservatives with 34%, the CCF with 10%, Social Credit with 7% and other with 1%.

On the basis of these figures, the Liberals have only 2% less of the popular backing than they did in 1953, when they were returned with an enormous majority, and have 1% more than was shown by the same poll a month ago.

Conservatives have gained 3% since 1953 and 1% since May. The CCF is down 1% from both polls.

Social Credit is shown with the same percentage as in 1953, but 1% less than it was in May.

Editors of the poll, the BUP says, emphasize that the latest figures refer only to popular vote and the effect on seat distribution might well be proportionately greater.

The popular vote proportions as shown by these latest reports compare as follows:

	1953	May 1957	June 1957
Liberals	50%	47%	48%
Progressive Conservatives	31%	33%	34%
CCF	11%	11%	10%
Socred	7%	8%	7%
Others	1%	1%	1%

The institute said the "analysis of Canadian voter opinion" was "based on that segment which had made up its mind a week before" the election.

The institute said that "during the campaign a trend toward the Conservative party developed in Ontario but appeared to lose some of its steam in the latter days." The net result, it says, was an institute figure of 45% for the Conservative party in Ontario compared to 43% for the Liberals, 11% for the CCF and 1% for other parties.

In Quebec the Liberals hold a large margin with 70% against 24% for Conservatives.

Russia Reveals Scientific Parties Worked 150 Miles from Canada

OTTAWA (CP)—The Russians have made some 30 landings on Polar ice within 150 miles of Canadian territory in the last two years.

This information is contained in a 382-page book entitled Across the Pole on the Drifting Ice and published in Moscow this year by a state publishing house.

A copy of the book recently came into the hands of Canadian Arctic experts and they say there is no reason to doubt the information in it.

The landing closest to the Canadian shore, likely made by helicopter, was 121 miles from Ellesmere Island, the northern tip of which is some 400 miles from the North Pole. The landing was made in 1955.

Authorities here say they had suspected the Russians might be working fairly close to Canadian territory but that this was the first evidence they had actually done so.

Far's all this election name-callin' goes, m' preacher friend reminds me thet many are called but few are chosen.

* * *

Be nice, havin' th' provincial cabinet home again.

* * *

Y' may hate ALL th' candidates, but if y' don't vote y'll hate yerself.

ELECTION NIGHT IN WEEKEND

The farflung system by which Canadian Press, the cooperative national news-gathering organization, will report at top speed the results of the Canadian election Monday night is described in a featured article in Weekend Magazine in this issue.

ELECTION FACTS

(See Page 19)

When to vote: Between 9 a.m. and 7 p.m. (Victoria time).

Where to vote: 45 polling places in Victoria riding and 49 in Esquimalt-Saanich.

The candidates: (In order of their appearance on the ballot):

Victoria — Dr. F. T. Fairey (Liberal), A. DeB. McPhillips (Progressive Conservative), Waldo Skillings (Social Credit), Victor Williams (CCF).

Esquimalt-Saanich — Noel Bell (Social Credit), Alistair Fraser (Liberal), Maj.-Gen. G. R. Pearkes (Progressive Conservative), Dr. J. M. Thomas (CCF).

(The name of the candidate only will appear on the ballot, and not the party.

More or Less 'Protest' Says Youth

TORONTO (CP)—A youth who interupted a speech by Prime Minister St. Laurent by mounting the platform and tearing up a placard said today the stunt was "more or less a protest, I guess."

William Hatton, 15, of nearby Malton, either fell or was pushed off the platform to the concrete floor and suffered a bump on the head.

Hatton gave this version to the Toronto Telegram: "I climbed the steps to the platform. I began to tear the placard up. Os I was doing this, some fellow approached me from the side. I'm not sure what he said; something about 'what are you doing? You have no business up here.'

"The next thing I knew I landed on the floor and struck my head." A doctor said Hatton suffered no serious injury.

The Toronto Star says Mrs. Fred Hatton, the boy's mother, described what happened as "just a schoolboy prank."

Election Clerk Jailed; Admits Padding List

MONTREAL (CP)—Two federal election enumerators charged with adding fictitious names to a voters' list were arraigned in court today. One pleaded guilty and was sentenced to three days in jail.

The second pleaded not guilty and was remanded to June 13.

William Burt, 56, pleaded guilty and was returned to the cells where he had been detained since his arrest Friday night.

Edward Roland, 21, pleaded not guilty and was released on bail of $500.

The men served as enumerators in a polling division of Montreal St. Lawrence-St. George constituency. Mr. Burt was appointed by the Liberals and Mr. Roland by the Conservatives.

Their arrests came during an RCMP investigation made at the request of Nelson Castonguay, chief electoral officer.

PRAYER FOR TODAY

Help us, O God, to be honestly ourselves and devoted to Thy service. If we limp, may we limp toward Thee. If we stammer, may we stammer a word of witness to Christ, our Savior. If we are a bit peculiar, find a little crooked space, O God, where we may fit into the building of Thy Church. Amen.

13,000 Hear PM At Toronto; Boy Heckler Hurt

TORONTO (CP)—Prime Minister St. Laurent closed out his national tour with a colorful splash Friday night. But the monster rally, the biggest of the campaign, threatened to fall into turmoil as a Liberal official shoved a youthful heckler to the floor.

Warmed up by musical entertainment and shenanigans of local candidates, the audience, estimated at between 12,000 and 13,000, gave the 75-year-old Liberal chieftain a tremendous ovation as he was piped into brightly-decorated Maple Leaf Gardens.

But he no sooner launched into an attack against John Diefenbaker and the Progressive Conservatives when one of a group of hecklers mounted the speaker's platform and slowly tore a St. Laurent placard before the prime minister's eyes.

F. Vincent Regan, president of the Toronto and York Liberal Association, got up from his platform seat and shoved William Hatton, the 15-year-old heckler, down the platform steps.

The youth fell down the six steps and hit the back of his head on the cement floor. The crowd burst into an unroar as Hatton lay still for a moment. Scores milled around him. A teen-ager mounted a table nearby and shouted:

"That's the way you Liberals behave!"

Youth Freed by Police

The youth was assisted to his feet and taken to hospital where he was found to have suffered slight head bruises. He was not detained. Police said there would be no charges arising out of the incident.

But the event, first of its kind on Mr. St. Laurent's six-week, cross-country tour, visibly disturbed the prime minister and dampened the rally's spirit. He stood grimly and silently before the speaker's rostrum and later as he resumed his speech, commented:

"It is, of course, unfortunate that this young man fell down the steps. I hope that those who are attempting to prevent me from being heard realize that this was not the right thing for this young man to do.

"I am sure that this is not the way Toronto audiences usually act. We are happy to learn that there are no other consequences from this incident than this momentary disturbance."

In his speech, Mr. St. Laurent charged that Conservative Leader Diefenbaker had deliberately refused to allow the country to see his party's platform.

"Surely Mr. Diefenbaker is the first leader of a political party in Canada that has kept its platform secret."

He defended the government's action in aiding trans-Canada natural gas pipeline construction. The heckling became a bit more persistent and Mr. St. Laurent expressed the hope that the arena was not to be turned into a "madhouse" by a dozen or ss hecklers.

As some in the audience booed, he remarked that "They boo tonight but they will live long enough to benefit from this pipeline." There were laughs and loud cheers.

Some shouted at Finance Minister Harris as he derided the Conservatives and praised accomplishments of the Liberals. External Affairs Minister Pearson also was cheered and booed when he defended the government's Suez policy.

9 Million Canadians Eligible for Voting

OTTAWA (CP) — Canadians make their decision Monday on the makeup of the next Parliament and, consequently, the political stripe of the government.

Between 8,900,000 and 9,000,000 of the Canadian population of 16,500,000 are eligible to vote between 8 a.m. and 6 p.m. local standard time in the 23rd federal general election since Confederation in 1867.

The winning political party must take at least 133 seats in the 265-member House of Commons to form a majority government.

During the last week of the campaign two of the four major party leaders referred to the possibility of a minority government—that is, a government in which the top party in the Commons does not command a majority and could be turned out by the combined opposition.

Social Credit Leader Low said there is a "distinct possibility" of a minority government. There hasn't been one in Canada since the 1920s.

Prime Minister St. Laurent said that if the Liberals do not win a majority no other party will. He expressed doubt that a Parliament without a majority party would be a good thing for Canada.

The voters will decide whether to return to office the Liberals who have governed Canada for 22 years or install as their government the Progressive Conservatives or CCF.

The Social Credit party has not enough candidates to form a majority government.

There are 858 candidates in the field—262 Liberals, 255 Progressive Conservatives, 161 CCF, 114 Social Credit and 66 others. The Liberals already hold one seat in the new House of Commons. C. W. Carter was returned by acclamation in the Newfoundland riding of Burin-Burgeo.

Index to Inside Pages

Page

Fraser Rankled By Fake Charges 1
IWA Vote Sunday in Truce Plan 1
Diefenbaker Flies Home to Await Vote Outcome 1
Giant U.S. Bomber Lands Safely Minus Rudder 11
Island Boy Escapes Primer Blast 3

Ask The Times	19	Finance	33	Radio	2
Books	6	For Parents	22	Roberts	1
Building	15	Home Gardens	15	Silenus	
Churches	20	Home Herbs	22	Sports	12, 13, 1
Classified	26	Hutchison	4	Step With Style	2
Comics	11	Island Digest	34	Why Grow Old?	2
Entertainment	7	London Letter	5	Women	21, 22, 2
Etiquette	22	Penny Saver	22	Your Horoscope	2

ON THE HUSTINGS

Fraser Rankled By Fake Charges

Alistair Fraser, Liberal candidate in Esquimalt-Saanich, Friday night accused the Conservatives of creating "spurious charges" in the election campaign.

Mr. Fraser addressed an audience of 147 persons at his windup meeting in Saanichton Agricultural Hall.

The main feature of opposition criticism in the campaign and at the last session of Parliament, he said, was "its merciless and ruthless endeavor, not to point out fault where fault may actually lie, but to create spurious issues and to levy spurious charges, purely for the sake of having something to say."

An example was the recent attempt by the Conservatives to set up "straw men" in the campaign.

"They charged the other day that Liberals were saying if a Conservative administration were returned, armed services pay would be cut—and they denied the rumor indignantly.

"Well, I am just as indignant about it as they are."

No one in the Liberal party had made such a statement, Mr. Fraser said.

The Liberal candidate branded as "nonsense" criticism of the prime minister for sending campaign literature to the armed services.

"We Liberals have never taken the view that soldiers are second-class citizens," Mr. Fraser said. "More than anyone else, they have a stake in public affairs."

Voters Confused

Revision of the Canada Elections Act was called for Friday night by Noel Bell, Social Credit candidate in Esquimalt-Saanich.

"The act makes it very difficult for people to know if they are on the voters' list, difficult for them to find out how to get on it if their names are missing," Mr. Bell said at a meeting in Colwood Community Hall.

Many eligible voters had been disenfranchised because they were not at their normal residence when the enumerator came around, he said.

"There should be a government organization or body to help the electors," Mr. Bell said. The returning officer is overworked and hampered by an outdated law."

Stand Together

An appeal for the labor vote was made Friday by Victoria CCF candidate Victor Williams in a noon-hour talk at Bapco Paint Co.

"When the workers stand together with the civil servants, housekeepers and young mothers of Canada, everyone will be able to own a small part of Canada in the form of a low-cost home," he said.

"Under the systems advocated by the trained seals of the other three-ringed capitalists circuses, the only piece of Canada to which you are legally entitled is a six-by-three plot for which you pay the shocking price of more than $5,000 an acre before you can lie in it in peace," Mr. Williams said.

Slogan Trouble

Progressive Conservative campaign officials are worried that those "Follow John" footprints stencilled on cars and buildings in B.C. might be considered illegal on election day.

The Conservatives estimated about 3,500 cars, including 200 in Victoria, are carrying the signs showing two footprints and the slogan "Follow John!" in removable paint.

Soap and water will not take it off and the best way is with petroleum-base solvents.

Those "Follow John" footsteps were found leading to the entrance of Mr. Bennett's hardware store in Kelowna.

Passersby recalled that Mr. Bennett was once an ardent Conservative himself.

Hid $90 Million

Premier Bennett, campaigning in Regina, accused the Liberal government of "deliberately hiding" $90,000,000 in funds for the new Canada Council to avoid increasing old-age pensions.

He told a party rally Friday night that money budgeted this year for the council, recently established to promote Canadian cultural activities, could have paid a large part of a pension increase and help give farmers parity prices.

Mr. Bennett said he is not opposed to programs supporting the advance of culture but he objects to the government taking $100,000,000 out of revenues in one year to be used during the following 10 years.

The government should have budgeted $10,000,000 annually, he said.

Car Insurance Rate Hike Almost Certain

Speculation that automobile insurance rates will be increased again this year has a strong basis in fact, an insurance companies spokesman at Vancouver said today.

The unprecedented mid-year jump would follow an 8 per cent increase in 1957 rates, which became effective Jan. 1.

Although there is "nothing definite" about the rumored increase, "some agencies have received instruction from automobile insurance companies to withhold renewals of insurance for July and some for August, too," the spokesman said.

"There is no doubt that something is in the wind."

The rumors have not been quashed by rate-setting groups—the B.C. Underwriters' Association and Independent Insurance Conference of B.C.

The situation is being studied by board companies, Ken Sabiston, manager of B.C. Underwriters' Association, said.

Automobile insurance rates, usually set once a year, are based on claim statistics in six rating territories in the province during the previous year.

CITY PARENTS INVITED TO MASS YOUTH MEETING

Parents were urged today to attend a mass meeting of the National Youth Club for adults and teenagers at the Plaza Theatre Sunday afternoon. Doors open at 12.15.

Meeting was scheduled for Newstead Hall but was switched to the theatre to accommodate an expected crowd of 1,000.

Supervisory manager of the club, Con Watling, today rapped Victoria's "lackadaisical" attitude towards teenagers and their problems.

"The only problem I can see is that parents won't give the time to help their children," he said. "They seem to forget they were teenagers once themselves."

VANCOUVER ENTRIES

Exhibition Park, Monday

FIRST RACE—$950, for three-year-old maidens. Six furlongs:
1712 Act Quick (Richardson) 108
Tuan (Broomfield) 112
1778 Lulu Queen (Filipchuk) 108
Neds Freedom (Arterburn) 115
1752 Doree Dee (Gibson) 108
1778 Welcome Day (Fugate) 117
1793 Moosyville (Redmond) 108
1776 Real Buy (Frey) 115
1744 Cluny (R. Williams) 113
1721 Edwayne (Sivewright) 113
Also eligible:
1783 Sine Wave (Sivewright) 120

SECOND RACE—$950, for four-year-olds and up. Six furlongs:
Smoggy (Gibson) 115
1762 Lavender Belle (Arterburn) 110
1771 Lady Asia (E. Williams) 115
1778 Flash Bet (Ulrich) 115
1779 Zee Tee (Marsh) 120
1776 Teasella (Frey) 110
1713 Great Count (Richardson) 120
1747 Kings X. (Sivewright) 120
1779 Biz Sutro (R. Williams) 115

THIRD RACE—$950, for three-year-olds and up. Six furlongs:
(1775) Broken Bottles (Richardson) 118
1724 Uncle Chuck (Nish) 116
1713 Trial Judge (Broomfield) 121
(1739) Gold Drive (no boy) 113
1792 Loretta Babe (Ulrich) 111
1724 Aurelle K. (Frey) 118
1780 Joact (R. Williams) 111
1767 Hindu Fiet (Arterburn) 116

FOURTH RACE—$950, for four-year-olds and up. One mile and 70 yards:
(1747) Inverex (Ventrella) 114
1772 Tn Buttons (R. Williams) 109
1765 No Peace II (Broomfield) 116
1795 Fair Sex (Gibson) 108
Gaines (Sivewright) 117
(1748) Kathy Fin (Parent) 111

FIFTH RACE—$950, for four-year-olds and up foaled in Canada. Six furlongs:
1748 Eddie Who (Redmond) 118
(1759) Fays Hope (Richardson) 123
1723 Rio Drive (Bison) 113
(1791) Emulous (Broomfield) 123
1772 White Mountain (Fugate) 118
(1777) Irish Town (Marsh) 118
(1760) No Home (Frey) 123
1772 East Weymss (Long) 113

SIXTH RACE—$950, for four-year-olds and up. Six furlongs:
1781 Gold Venture (Arterburn) 117
1735 Silver Sue (Fugate) 112
(1784) Chilblain (Richardson) 112
1772 Colwood Girl (Ulrich) 107
1781 Cowdenbeath (Marsh) 112
(1737) Larks Fly (Arterburn) 115
1781 Miss Humbug (Sivewright) 112
No Tears (E. Williams) 105
1751 A-Three Banners (Frey) 112
1706 Als Last (R. Williams) 117
Also eligible:
Hookahey (Frey) 117
(1779) A-Gordo Toro (Frey) 115
A-Entry

SEVENTH RACE—$1,500, for four-year-olds and up. One mile:
1774 Western Cloud (R. Williams) 109
A-French Romance (Brmfld) 114
1774 A-Mani Sweep (Broomfield) 112
1750 Rosyth (Marsh) 118
(1742) Coiner (Fugate) 116
1766 Magic Note (Frey) 119
A-Entry

EIGHTH RACE—$950, for three-year-olds and up. Six furlongs:
1769 Scots Drive (Frey) 118
1783 E. J. Mistake (Gibson) 113
1788 Most of All (Richardson) 113
1775 Pancheta (Broomfield) 113
1715 Arden Does Too (R. Willms) 118
1775 I Do (Longo) 113
(1783) Mr. Eyes (Marsh) 123
1769 Corn Tassel (no boy) 113
1755 Jill S. (Parent) 103
(1769) Flathead (Arterburn) 118
Also eligible:
1769 Indian Springs (Sivewright) 118
1775 Tit-Tat Queen (Marsh) 113
1768 Marmie (Redmond) 103
1783 Ka-Van (E. Williams) 113
1776 Delta Drive (Ulrich) 101
1775 Pulse (Fugate) 118
1775 Alder Kid (Arterburn) 118

SUB. RACE—$1,000, for four-year-olds and up. Six furlongs:
1702 Chief Mathias (R. Williams) 113
1784 Np Quarter (Gibson) 108
(1782) Mannie K. (Arterburn) 123
1749 Victorita (Ulrich) 108
1764 Early Rambler (Richardson) 113
First post Monday 4.45.

St. John Ambulance Brigade will hold its 15th annual first aid competitions at Victoria Curling Rink Saturday, June 15, at 1 p.m.

Junior boys and girls and senior men and women will compete in the indoor meet. Contestants must be holders of St. John Ambulance Association certificate in the grade entered.

Chief judge is Dr. W. W. Bell, and his assistant judge, C. Wharton.

POLICE SNAFU

City Soldiers Astray in U.S.

Esquimalt-based 4 Light Anti-Aircraft Battery, in convoy and headed for Camp Wainwright, Alta., was intercepted by Everett, Wash., police and sent on a wild goose chase Friday.

Artillerymen were temporarily on the wrong route and headed for Seattle when the error was discovered, the convoy located and re-routed for Stevens Pass.

About 140 men, 37 trucks and eight weapon carriers for 90 mm. guns were directed south at Everett, Wash., where they should have been started eastward.

PATROLMAN MIXED UP

A city patrolman got his instructions mixed.

Instead of turning them east over Highway 2 he escorted them south, showed them Highway 99, waved a friendly goodbye and returned to his post.

A short time later, police headquarters got a call from a state patrolman at Cavallero's Corner, between Everett and Snohomish on Highway 2. The conversation went something like this:

"Where's that Canadian Army?" . . . "They've passed through Everett." . . . "They haven't got here yet." . . . What?" . . .

Quick check. The outfit was finally located halfway to Seattle on Highway 99.

The Everett police officer is still blushing.

Slated to take the same trail next Friday is Second Battalion, Queen's Own Rifles of Canada.

Liberals, Tories 'Betrayed' Farmers CCF Leader Charges

BIGGAR, Sask. (CP) — CCF Leader Coldwell Friday night charged the Liberal and Conservative parties with "betraying" the farmer and urged the establishboard.

"Both the Liberals and the Conservatives have supported all kinds of special privileges for special interests but have opposed even the most elementary justice for agriculture embodied as that is in a program of full parity," he said.

He denied claims by Federal Agriculture Minister Gardiner that the present support prices are better than parity prices. Support prices, he said, should go up as farm costs increase.

Miner Tells Danger Of Blasting Caps

COURTENAY — Don Smith, an experienced miner, is lecturing school classes here on the danger of playing with blasting caps.

School trustees accepted his offer to warn children of the danger of picking up the caps, found in the wake of numerous construction jobs here.

Berry Pickers and Growers

The First Special Bus Will Leave the Vancouver Island Coach Lines Depot at

7.30 A.M.

MONDAY, JUNE 10th

FOR THE KEATING FRUIT DISTRICT
(Weather Permitting)

RETURNING AT 5.35 TO 5.45 P.M.

This service will continue daily during the fruit season. Buses will travel along Douglas, Hillside, Quadra and Old West Road to Oldfield Road and will stop en route for pickers.

ON SUNDAYS BUS WILL LEAVE AT 9 A.M. IF NEEDED

NATIONAL EMPLOYMENT SERVICE
1039 JOHNSON STREET

FOR TRANSPORTATION
OR INFORMATION ON WHERE YOU VOTE
PHONE 5-5711
VOTE SOCIAL CREDIT

SKILLINGS, WALDO | X

Inserted by Social Credit Federal Campaign Committee

This Week's Special
Spotless
SHORTIE COATS 69c
DRY CLEANED Reg. 1.05

You don't need to pay $250 to $300 for INCONSPICUOUS... quality HEARING AIDS

ZENITH offers the world's largest-selling, finest-quality hearing aids—tiny, light, inconspicuous

$65 to $165

10-DAY MONEY-BACK GUARANTEE
1-YEAR WARRANTY
5-YEAR SERVICE PLAN
EASY TIME PAYMENTS

EMES ELECTRIC
1122 Blanshard 2-0421

*Lenses and professional services in connection with the eyeglass feature available only through your ophthalmologist, optometrist, or optician.

SEA CLIPPER
17 jewels, self-winding, certified waterproof*, shock resistant, unbreakable mainspring, anti-magnetic, all steel case, sweep second hand, radium hands and dial
$49.50

SEA KING
15 jewels, certified waterproof*, shock resistant, unbreakable mainspring, anti-magnetic, radium hands and dial
$29.75

Also large selection of Tie Slides, Cuff Links, Cigarette Cases, Lighters, Pens and Pencils (including the New Parker "61"), Watch Bracelets, Signet and Stone Rings.

Convenient Terms

LITTLE & TAYLOR
Registered Jewellers — American Gem Society
1209 Douglas Street (Scollard Bldg.) Phone 4-5812

The leader then...

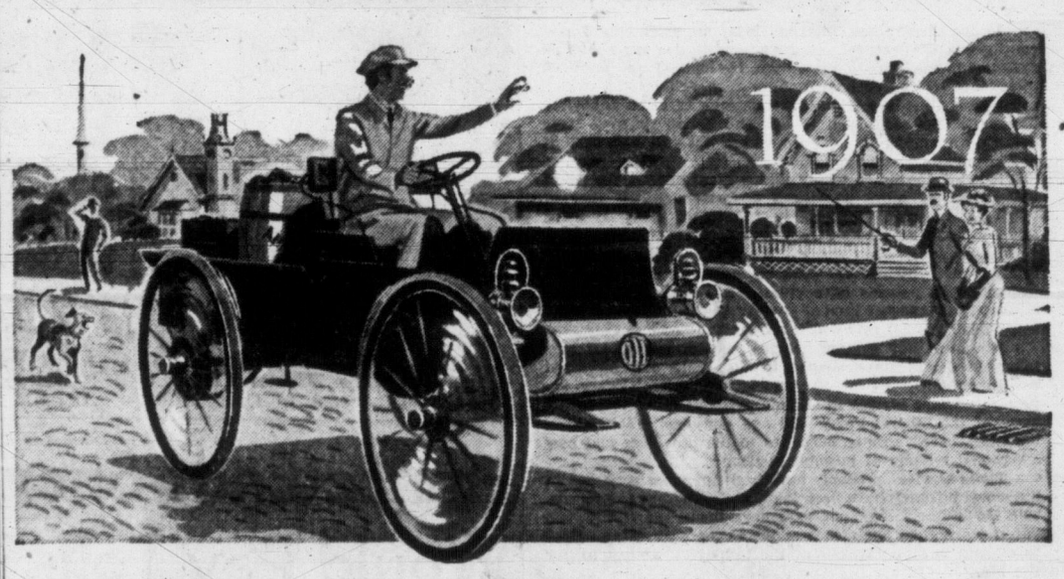

the leader still...

with the new *GOLDEN ANNIVERSARY*

Internationals

celebrating fifty years of truck leadership

In 1907, the International Auto Wagon launched a tradition of truck leadership unbroken to this day. *NOW*, with the Golden Anniversary Line, International leads again in functional truck styling and dependable truck performance. From Pick-up to Highway Tractor, the new Internationals have more *usable* power ... more *earning* power ... and the most modern truck-styling of all!

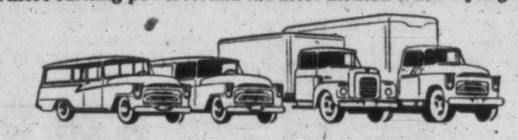

50 YEARS OF TRUCK QUALITY 1907 1957 INTERNATIONAL TRUCKS

INTERNATIONAL HARVESTER COMPANY OF CANADA LIMITED, 1296 STATION ST., VANCOUVER, B.C.

Mooney & Sons
937 VIEW 3-4177

M&Mc

Store Hours: 9 a.m. to 5.30 p.m.; Wednesday, 9 a.m. to 1 p.m.
Phone 4-1111

STARTS **THURSDAY!**

Victoria's Most Eagerly Awaited Sale . . . Mc & Mc's

SUMMER **SUNSET** *Sale*

★ Featuring Exceptional Values in Garden Tools, Camping Supplies!
★ Specials in Every Department—Not Advertised Specials, Too!
★ Look for Your Value-Packed 6-Page Flier, Soon to Be Delivered!
★ Quality at Sale Prices! Share in the Savings—Shop Early Thursday!
★ See Your Local SUNSET Dealer!

McLennan, McFeely & Prior Ltd.
1400 GOVERNMENT ST. PHONE 4-1111

PILOT OF LIGHT PLANE that landed in Severn River, near Annapolis, not only managed to get clear of plane, as shown by arrow, but is still clear of police. After crash he climbed into motorboat and left scene without giving his name. Plane is owned by Pasadena, Md., pilot. (AP Wirephoto.)

LIBERALS 'DRAGGED DOWN FLAG OF FREEDOM'

Diefenbaker Flies Home To Await Vote Outcome

HAMILTON (CP)—With two days to go to election, John Diefenbaker today flew home to Saskatchewan to await the voters' decision on whether his Progressive Conservatives have broken the Liberals' 22-year-hold on the federal government.

The party chief took a plane to Prince Albert this morning a few hours after a windup campaign speech in which he called on Canadians to turn out a government which he said had dragged down the flag of freedom on Parliament Hill.

He asked for an end to "the monopoly of power of a government too long in office."

Of all countries, he said only Canada and Russia have had "one-party" government during the last 22 years.

BASIC PC CONCERTS

Summarizing his campaign principles enunciated over the last six weeks, he said that as the successor to Prime Minister St. Laurent he would have these as the basic concepts of his government:

1. A policy of "Canada first" for the economic development of the country to Canada's best advantage.

2. Equal right for all parts of the country.

3. An end to federal "overtaxation," and he repeated a pledge to call a special September session of Parliament that would institute tax cuts.

4. The preservation of Parliament, which Mr. Diefenbaker has been contending has been "degraded" by autocratic rule of a few ministers backed by an overwhelming Commons majority.

The 61-year-old challenger for the prime ministry—making his first general election bid since succeeding Hon. George Drew to the party leadership last December—brought out no new points in his final speech before an overflow audience of about 1,600 in a collegiate auditorium.

It was, rather, a summing-up of arguments he has put before the country in six weeks and close to 20,000 miles of intensive campaigning that included some 100 speeches and countless hand-shaking sessions.

In his clean-up speech Mr. Diefenbaker renewed attacks on Mr. St. Laurent, contending he has been talking "nonsense" in the late days of the campaign and trying to bring in extraneous side issues.

He referred particularly to what he said were claims of the prime minister and some of his ministers that there has been a conspiracy between himself and Ontario Premier Frost to have more tax money go to Ontario at the expense of the other provinces.

"They have tried to pit province against province," he said. They have created a "nebulous conspiracy" for the sake of political gain.

Premier Frost, on the same platform as Mr. Diefenbaker, replied in rougher terms to the conspiracy charge.

The prime minister, Mr. Frost said, is engaging in "the old wornout political dodge of trying to pit one part of Canada against another, while at the same time talking national unity."

IWA Vote Sunday On 'Truce' Plan

A vote will be taken here Sunday by the 1,500 members of Local 1-118, International Woodworkers of America.

Members will be asked to reject the conciliation board propoal for a summer-long "truce" in the current wage dispute. This would comply with IWA policy committee recommendations.

A government-supervised strike vote among the 32,000 IWA members on this coast is expected to follow the vote of locals.

Workers are asking a 20 per cent wage increase and other benefits from the 157 coast operators.

President of local 1-118, Jack MacKenzie, will report on current negotiations at 2 p.m. in the Victoria ballroom.

Wilfrid Davis, 1416 Grant, was remanded until Monday for sentence after pleading guilty in city police court today of wilfully damaging the property of Mrs. Pearl Cook, 1476 Gladstone Ave. He broke down the door of the apartment house.

Foreign Aid Bill Over First Test

WASHINGTON (AP)—President Eisenhower's foreign aid bill has cleared its first hurdle, slimmer by more than $200,000,000.

The Senate foreign relations committee approved the bill Friday after cutting $227,300,000 off the presidential request of $3,864,410,000 for United States military and economic aid to free-world countries in the fiscal year beginning July 1.

In view of the current congressional economy drive some had expected heavier committee cuts. The measure, now carrying authority for $3,637,110,000, faces rougher going next week in the Senate.

The committee-approved version gives the president authority to continue foreign aid beyond a year.

ASSEMBLY TOLD

Church Must Introduce New Policies

VANCOUVER (CP) — The church must examine itself to keep up with changing problems in the mission field, the general assembly of the Presbyterian Church in Canada was told Friday night.

Dr. E. H. Johnson of Toronto, secretary for overseas missions, addressed the 83rd general assembly here on changing policies in missionary work.

"What was obedience to God's call 10 years ago may fall far short of obedience now," he said. Before the 1930s there was little examination of what missionary work tried to do. Now missionaries realize that they could not present the Christian faith to non-Christians unless they understand the people. The church was also beginning to study the dynamics of growth of young churches to see why some flourished while others were stunted.

OTHERS STRONGER

The gospel must be relevant to economic problems as well as the "ultimate" problems of the individual, Dr. Johnson said. National development in foreign countries was making their citizens ask "new and deep" questions.

Donkey Baseball Game June 17 at Chemainus

CHEMAINUS—Donkey baseball will be played in the local ball park on June 17.

Al Dyer, community centre sports committee chairman, said that Cliff Dunham of Oklahoma will bring his famous bucking donkeys here for a special performance.

In addition to the donkey ball there will be races and a number of tricks performed by the animals.

RELAX!

Don't rush into it—Better see the pace-setting Fords and Monarchs at National Motors as well. Remember — "National Buys" are best for you 12 ways. Be completely satisfied before you sign. See National Motors today. 819 Yates.

You don't need to pay $250 to $300 for

INCONSPICUOUS ...QUALITY HEARING AIDS

ZENITH

offers the world's largest-selling, finest-quality hearing aids—tiny, light, inconspicuous—at $65 to $165! Eyeglass* and at-the-ear models. Come in, see them—*today!*

*Lenses and professional services in connection with the eyeglass feature available only through your ophthalmologist, optometrist, or optician.

EMES ELECTRIC
1122 Blanshard 2-0421
10-DAY MONEY-BACK GUARANTEE

NEXT to the DOCTOR

The pharmacist is the most important person in the restoration of health when you are ill and in the maintenance of health when you are well. Therefore choose your pharmacist as carefully as you would your doctor. Our reputation for prompt and dependable service, our full stocks of quality drugs, our professional knowledge and skill, nurtured by experience, all recommend our prescription service to you.

McGill & Orme LIMITED
PRESCRIPTION CHEMISTS

Fort at Broad 4-1196 | Douglas at View 4-2222 | Medical Arts Bldg. 2-8191

BARGAINS! in STANDARD'S BARGAIN BASEMENT SALE

3 Only, TWO-PIECE CHESTERFIELD SUITES, each 39.50
4 ODD DAVENPORTS, from 19.50
5 Five-Piece KITCHEN SETS, from 7.50
3 4-ft. 6-in. BEDS, complete with spring and mattress, from 29.50
4 Four-Piece Walnut BEDROOM SUITES, from 49.50
8-Piece Oak Dining Room Suite. SPECIAL 44.50
Odd Dressers, from 10.50
5-Piece Solid Maple DINETTE SUITE with extension table and four chairs. SPECIAL 119.50
6 Odd Chesterfield CHAIRS, from 9.50

Clearance of Real Bargains From Our Trade-in Dept.

Coal and Wood Ranges, from 25.00
Electric Rangette 12.50
Sparton 8-ft. ELECTRIC REFRIGERATOR 109.50
ENTERPRISE COTTAGE ELECTRIC RANGE 79.50
MODERN OIL RANGES, from 74.50
9-ft. FRIGIDAIRE REFRIGERATOR. Special 149.50
WASHING MACHINES, from 19.50
HOOVER VACUUM CLEANERS, from 9.50
BOTH NEW AND USED ITEMS

PRINTED and INLAID LINOLEUM ½ PRICE ★ HIGH-GRADE CARPETS FROM 10.50

STANDARD FURNITURE
BARGAIN BASEMENT
USUAL EASY TERMS
VIEW ST.—JUST UP FROM DOUGLAS 2-5111

FOR FREE TRANSPORTATION PHONE:
VICTORIA 5-5771
ESQUIMALT 5-5771
OAK BAY 2-9251 5-5424

IN VICTORIA ELECT
McPHILLIPS | X

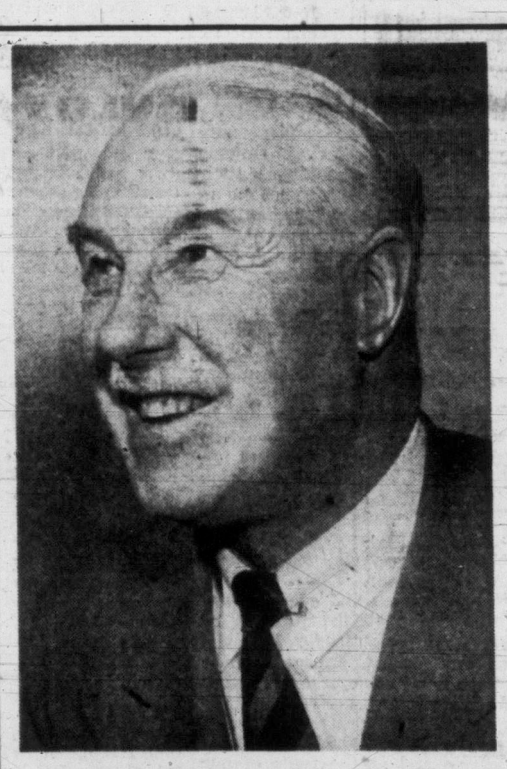

FOR FREE TRANSPORTATION PHONE:
ROYAL OAK, 9-4460 Major L. H. McQueen
CADBORA BAY, 7-3284 H.Q. ESQUIMALT-SAANICH, 4-9322 Capt. W. H. Martin
COLWOOD, 8-2818, Mrs. C. Burbidge, or 8-1531, Major P. Crofton
SOOKE, 86M, W. Gender
SIDNEY, 582, A. Calvert
BAZAN BAY, HILLTOP, Sidney 114-Y, Mr. Butler
BRENTWOOD, Keat. 29X, B. Bath
SAANICHTON, Keat. 109R, Capt. V. E. Virgin
SHAWNIGAN LAKE, Cobble Hill 84L3, E. R. Larson
COBBLE HILL, Cobble Hill 7X3, N. W. Peglar
MILL BAY, Cobble Hill 90Y1 N. McIntosh
Poll 31, 9-4092
Poll 32, 9-3531
Campaign Headquarters, 3244 Douglas, 4-9322

IN ESQUIMALT-SAANICH RE-ELECT
PEARKES | X

FOR a PROGRESSIVE CONSERVATIVE DIEFENBAKER GOVERNMENT

Inserted by Progressive Conservative Association for Greater Victoria

Victoria Daily Times

THE HOME PAPER — Established 1884

Published every afternoon except Sunday by The Times Publishers Limited, 2631 Douglas Street, Victoria, B.C. The Times is a member of the Audit Bureau of Circulation; The Canadian Daily Newspaper Publishers Association; the Inter-American Press Association; the International Press Institute, and of The Canadian Press, which is exclusively entitled to reprint the local news published herein, and whose report may not be used without permission. Rights reserved on special dispatches and features. Authorized as Second Class Mail, Post Office Department, Ottawa.

STUART KEATE, Publisher — BRUCE HUTCHISON, Editor

A Right, An Obligation

IN THE LAST FEDERAL ELECTION only 68 per cent of those entitled to vote in Victoria marked their ballots.

That is one above the percentage for Esquimalt-Saanich in August, 1953. The latter, 67 per cent, is the same as that for all Canada and two per cent above the British Columbia figure.

In other words roughly one-third of the voting public here and elsewhere in the nation did not bother going to the polls for the last federal election.

Only two in every three of our citizens thought enough of the franchise to exercise it. The others compounded individual apathy into a national shame.

Once every four years or so the adults of this city and nation have the chance to say whom they want to govern them. Their decision is vital to the nation and themselves. They cannot afford, at this time, to default.

The voters have had the opportunity, in big meetings and small, through press and radio, to hear the issues of this election argued at length. They have had ample time to make up their minds. On Monday they are entitled to register their decisions—and in so doing honor the democratic right to decide.

Those entitled to mark ballots and physically able to do so, shirk a deep moral obligation if they fail to go to the polls. Further than that, they injure Canada by a type of lethargy which, carried to extremes, no democracy can survive.

Attack on GATT

THE GIANT LUMBER INDUSTRY of British Columbia is in trouble today not because of any Canadian policy, not because our interest rates are high, but because our foreign business is low.

We sell over half our lumber in the uncontrollable world market outside Canada, where we must meet competition from all other producers. Since the competition is sharp and our production costs relatively high, our sales have lately fallen.

We also sell our paper, fish, minerals and some fruits in the world market. Few areas anywhere are so dependent as British Columbia on foreign exports.

British Columbia, therefore, is vitally concerned with the revival of a high-tariff, trade-restricting policy in the Conservative Party.

In the east today the Conservative leaders and candidates are concentrating on a demand for restrictions on imports of many sorts, chiefly farm stuffs.

The first effect of such restrictions, of course, must be to raise the cost of goods to the Canadian consumer as competition is reduced.

In the case of food products that is the purpose of the Conservative policy. It wants food prices raised to help the farmers. It would raise them not only by reducing imports but by a new system of subsidizing the farmer from the federal treasury, as the United States Government is doing. The Conservative policy is certain to increase the cost of living.

The second effect of the Conservative Party's return to its historic protectionist views would be even more serious than a rise in price.

After the last war 35 nations in the western world negotiated the General Agreement on Tariffs and Trade, usually called GATT. They agreed to make progressive reductions in their tariffs and to avoid increases. About 97 per cent of the free world's trade is now governed by GATT and it has raised the flow of international commerce to the highest point in history.

No nation benefited more than Canada from this relaxation of trade barriers. When the Mackenzie King Government began to reduce tariffs in 1935 Canada's total imports and exports stood at $1.2 billions. Last year they had reached $10.5 billions. On this huge expansion of trade our long post-war boom was built. Of all the provinces British Columbia was probably the chief beneficiary.

GATT is a solemn contract between nations. No signatory can break the contract without invoking stated penalties from the other signatories. The agreement specifically provides that if one nation raises tariffs against another the injured nation can immediately retaliate by raising its tariffs to the same amount.

If Canada begins to break the GATT contract retaliation will be swift and certain. Yet the Conservative Party intends to break the contract. Its policy of increased protection can mean nothing else.

The Conservative Party is right in saying that Canada alone controls its own trade policy and is free to fix its tariffs as it pleases. But it cannot prevent its GATT partners from doing the same. And if Canada, one of the world's four largest traders, begins to repudiate GATT the whole contract will be in immediate danger.

One might suppose from the Conservative leaders' speeches that we are concerned at the moment only with a few farm products in Ontario and Quebec, that we could raise their prices without any damage beyond an increased price to the Canadian consumer. It's not as easy as that.

Once GATT is undermined, once the partners start to retaliate against one another, all the free world's tariffs will be involved. Since British Columbia's huge foreign trade, the basis of its prosperity, is founded on the GATT tariffs, it would instantly suffer from any drop in its world markets.

Already it is suffering from a drop in the lumber market, the result not of tariffs but of price competition and the inflation of our production costs. This is just a small sample of what would happen if GATT were progressively whittled away or destroyed outright.

Every business and every person in British Columbia lives directly or indirectly on foreign trade. Not even the smallest corner store could escape any reduction in that trade. Though cloaked in cautious pre-election generalities, the Conservative policy of protection is aimed at the farm vote of Ontario and at the roots of our prosperity in the west.

'By the Silvery Moon'

CALL US OLD FASHIONED ROmantics, but we like the report of Australian scientists saying man-made earth satellites will have a short life.

For a while it looked as if the moon would have too much competition. Now it appears that the queen of the skies will remain more durable even than Kate Smith.

Whatever the beat, the adolescents of the future will still be singing about the moon in June under which to spoon or maybe croon. Tradition gives it a certain stability—far more than we'd find by taking Floating Platform Seven on a sky ride to heaven.

As Our Readers See It

Teenagers

I would like to have this letter put in your paper as a reply to the young lady's question the other day about a teenage club.

I am a member of the National Agencies Teenage Club, and feel that if more teenagers felt the way our members do that we could have all the clean fun we desire.

This club is striving to have a membership of over 1,000, and in the near future hope to have their ideas presented to city officials.

Our main objective is to have a fund-raising campaign for a youth centre and drag strip in Victoria.

I think this is one of the better clubs formed. I know that the members, with the backing of Victoria business men, will go a long way to help Victoria teenagers.

Any person wishing to join this club is urged to attend a meeting on June 9 at 1 p.m. at the Plaza Theatre. All parents are welcome.

On behalf of the teenagers, Mr. Editor, I wish to thank you for the opportunity of presenting this important message to the community.

MYRNA COUSINS.
3369 Quadra Street. Phone 5-4646.

Ignominious

Mr. St. Laurent and his cabinet and particularly Mr. Pearson have been making frantic attempts to make amends over the Suez episode. They have been endeavoring to explain away the ignominious stand taken by Canada in its repudiation of Britain and France at the United Nations.

Mr. St. Laurent, however, cannot blot out the fact that he made what is generally considered as a venomous speech in the House of Commons during which he referred to Britain and France in the same terms applied to Soviet Russia. It was obviously a speech that the prime minister must have come to regret. It showed a political malice and even in the opinion of some personal malice towards Great Britain.

Now in his extremity he speaks of "the British heritage so dear to many Canadians"! He realizes, of course, that he has offended the great majority of Canadians of British origin.

He overlooks the fact that French Canada owes its debt to Britain for its parliamentary and judicial institutions. The generosity of Britain's colonial policy has been impressive not only with respect to French Canada but with regard to all the other members of the Commonwealth where British policy has gradually resulted by evolution into independence of the members of that great organization.

Having done irreparable damage to Canada's membership in the Commonwealth the Liberals now seek to sweep the whole question under the carpet and talk vainly of Canada's previous British heritage realizing full well that Canada would not exist as we now know it were it not for British influence.

When the Liberal Party took the position it did with reference to Britain it was received with a sickening sensation by Canadians of British origin. I write as a Canadian of the third generation of Scottish and Channel Islands origin.

ROBERT D. HARVEY.
620 View Street.

One Good Reason

I am none too pleased to know that some people think I am the author of the sweeping denunciations of the Liberal Government, and in particular for its handling of the Suez crisis, which appear in this column from time to time over the name of my father "Robert D. Harvey."

Anybody who heard our Lester Pearson when he spoke in Victoria last month would surely conclude that the Government's handling of the Suez crisis was no longer a campaign issue against the Government, but, on the contrary, constituted one good reason why Mr. St. Laurent and Mr. Pearson should be returned.

ROBERT J. HARVEY.
1405 Douglas Street.

A Londoner's View

My family and I arrived in Victoria just a few months ago from London, England, where I was associated with the lumber business.

We are greatly impressed with this wonderful province of British Columbia and all that it has to offer, but it grieves me to see the lumber industry of this province in the doldrums.

Houses are vitally needed in the United Kingdom and Canada. Yet the federal government is effectively blocking B.C. lumber in all its forms from being sold for this purpose.

This policy has already caused many lumber dealers and mills to shut down and unemployment is rearing its ugly head.

I have listened to all of the candidates for the Greater Victoria riding speak on this subject and there is only one who offers a sound solution to the problem, Mr. Waldo Skillings.

I can only pray that the voters will give him their support on June 10 and enable him to fight this ugly situation.

RAY GALLARD.
464 Stannard Ave.

'Upon a Painted Ocean'

Swiftsure Race — Bill Halkett.

LOOSE ENDS — By BRUCE HUTCHISON

Now That It's Finished

THE national election campaign dies tonight. We can get along very well without it. Of the nine campaigns this reporter has covered, beginning in 1921—and these made up more than a third of all the campaigns since Confederation — this has been unquestionably the worst. Every party, except the Conservatives, managed its affairs with maximum incompetence. The Government, I think, knows how to manage the nation's affairs quite well but seems unable to manage its appeal to the nation. It has learned everything but salesmanship. The C.C.F. has limped along like a man who expects to drop before the journey's end. Social Credit began like the Power and the Glory and ended with a faint mouse squeal.

Hutchison

BUT the Conservatives produced a magnificent campaign. Their first decision revealed an unsuspected genius of showmanship. Having solemnly constructed a huge election platform at their Ottawa convention last December, they whisked it away before the electors could examine it.

Mr. Diefenbaker decided that this document was too precious, fragile and mysterious for the public view, so he locked it up and, wisely disregarding the convention, built a new platform of his own.

It is a splendid, towering platform, a unique feat of Canadian architecture, erected in defiance of gravity itself. Its soaring pinnacles and gleaming battlements could be seen all the way to Victoria and Halifax.

WITHIN its spacious chambers and noble corridors every kind of furniture, antique and modern, could be comfortably accommodated and Mr. Diefenbaker added a new piece at every meeting to satisfy all tastes.

In this new kind of political supermarket nothing was missing to please the whims of any housewife and the prices were marked down, even in these times of inflation, at bargain figures, something over a billion dollars in total, to assure drastic tax reductions, more money for everybody, lower interest rates and still lower prices later on.

How could the Government's old-fashioned family grocery store hope to compete with these new merchandising methods?

THE local Conservatives assure us — and they are truthful, modest men—that Mr. Diefenbaker already has become Canada's Greatest Statesman even before he has held office. If this has not yet been fully demonstrated, there can be no doubt that he is Canada's greatest salesman and whatever happens on Monday he has done the nation a great service.

He has awakened the Conservative Party from a long sleep and, I suspect, has begun to extinguish that internal revolt called Social Credit. If so, Mr. Diefenbaker has proved himself the nemesis of the Conservative rebel, Mr. Bennett.

Anyway, it is clear that Mr. Bennett's prognosis on the Conservative Party was somewhat premature. Having announced that the Conservative Party was dead, Mr. Bennett set out to bury it but found the corpse in a rude and inconvenient state of health.

This discovery threw Mr. Bennett badly off his stride and reduced him to the rather odd argument that we must achieve stable government by electing a stalemated Parliament of minorities so that he and a handful of his followers can run the country for its own good, according to the highest traditions of democracy.

NEVERTHELESS, one must not minimize Mr. Bennett's campaign. Time could not wither nor custom stale its infinite variety.

It began with the announcement that there was no inflation in Canada, only a bogey dreamed up by the Bank of Canada. It ended with Mr. Bennett promising to cure a dangerous inflation by creating more money.

In justice to Mr. Bennett it must be admitted, even by his strongest critics, that he has made, within a few weeks, one of the largest discoveries in the history of economics. For the first time in human record Canada has achieved an inflation by a shortage of money, raised prices by a deficiency of purchasing power and must now extinguish the conflagration by applying a steady stream of gasoline.

NO NATION has ever accomplished such a miracle before, all within a few weeks. Canadians can do anything if they set their minds to it. It is a pity the campaign had to end so soon before Mr. Bennett could complete his mighty apocalypse. He needed another full week to repeal the economic errors of five thousand years.

Apart from his revelations, the campaign gave us no new ideas that I can remember and it didn't give us even a particularly good show. Nor did it give us any issue clear enough to arouse the passions or raise the blood pressure perceptibly.

Yet in all this clash of trivialities, the thoughtful man might distinguish one fact — namely, that every party and every candidate has promised to give us more and bigger government in one form or another.

That, it seems to me, was the only permanent meaning of the campaign. It meant, if it meant anything, that the power of the state will continue to expand in Canada, as elsewhere, and no one is promising to expand it so much as those politicians who are constantly denouncing its expansion.

WHEN WE WERE VERY YOUNG — By GUS SIVERTZ

Unchanging Hills—and Unchanging Malahat

THE last several weeks must have been very trying to motorists driving over the Malahat and a real shock to visiting drivers without previous warning of the really rugged sections of the famed road. But I can think back a few decades and dredge from my memories a ride over the Malahat that would make the present experience seem only a momentary bit of a nuisance. In fact the road was not open for traffic when I was seized with the silly notion of riding it on a bicycle.

Sivertz

It was a dandy bike; a three-speed Singer and it seemed to me about the very epitome of mechanical genius. But even the Singer was not designed for pumping over miles of mountain highway whose surface was simply a layer of crushed, sharp and jagged rocks.

At that time I had the chore of delivering a week's supply of food to an old gentleman who lived in a shack at Mill Bay, and it was on the return journey from one of these weekend expeditions that I determined to try to ride home over the Malahat.

Dusty Road

The bike and I traveled to Shawnigan Lake via the E & N train; the bike in the baggage car and I on the dusty red plush cushions of a passenger coach. We left the train at Koenig's station at the far end of Shawnigan, and set out on the dusty, winding dirt road that twisted in and out like a cow trail the five miles or so to Mill Bay.

It is still an interesting old road for those who are in no hurry and it still carries you through a hilly country of tiny—and no doubt rather unproductive farms. Stump farms, they were, with snake fences and a tangle of wild blackberry vines climbing along the fence rails.

Finally I coasted down to the old wooden bridge that spanned Millstream, then a lovely, gay and fast-flowing water that churned into creamy foam over the rocks and then rested in deep, dark pools before rushing off again to join the sea.

It was hard not to loiter on the sun-baked rocks below the bridge and I still think that to lean over a bridge rail and watch a stream flow by is one of the most rewarding forms of idleness.

However, my pack was heavy and so was the parcel lashed to the handle bars, and I sped fast along the road that now leads to the ferry but then was complete only a few miles beyond the Indian Reserve just south of Mill Bay.

In Seclusion

My destination was a few hundred yards up a rude trail where the old gentleman had built a shack—a rather decent one—hard by the lips of a beautiful little brook with damp mossy banks and cool little pools which served as his refrigerator.

He was avid for news and my midday meal was interrupted at each mouthful in an attempt to supply his insatiable appetite for information on a world which he professed to despise; but I thought it a very lonely place for an old man to live in solitude, particularly in winter when the snow was often two or more feet deep in the woods.

So when I could decently escape I made my farewell and set out at a spanking pace along the sea road with a high heart and a gay spirit.

It was wonderful and I met not a soul as I pedalled and walked up the long northern slope of the Malahat on which the road had a fair gravel surface as far as the shoulder which is now a lookout.

Here it was breathtaking. The Saanich Arm beneath me scintillated in the sun while beyond the neat pattern of the little farms around Keatings and Saanichton had a settled and snug look as though the tiny fields were all tucked in and tidied up.

Bamberton had not been built so that the foliage shone in a lush green coat and only over Tod Inlet was there a smoke and dust haze where Mr. Butchart's cement mill was contributing to the growth of our province.

But I dared not linger too long as it was still a long weary way home, and I had no idea of the state of the road on the south slope.

It wasn't bad up to the Fitzgerald cross road which led down to Shawnigan but after that it was appalling. I could well have cried for my poor tires as the beautiful bike bumped and slithered over the sharp rocks of the surface.

How they held out was a miracle, but it was asking too much of rubber and near the top of Tunnel Hill both tires emptied with a sort of gentle hissing sigh. And I was alone with a bike 17 miles from home. The ripped tires were beyond any possibility of patching so I set out on foot down the then nasty steep slope of the hill.

Gave a Lift

Well, it was not the end of miracles for I suddenly heard behind me the unmistakable sound of a powerful automobile so I crowded hard over to the edge of the road (we drove on the left then) and saw a great Winton Six pull up to a stop. Its kindly driver helped hoist the bike over the spare tire and then sat me on the soft cushions of this magnificent vehicle which rolled to Victoria as though the road was as smooth as carpet.

My good Samaritan took me right to my home and smiled away my thanks.

It was much later that I learned he was the owner of a prosperous Johnson Street saloon.

A Murder Attempt on the Living Language

From The Times, London

PHRASE-BOOK jokes and the kind of language that results from the literal translation for idiomatic phrases have, over the years, proved a rich source of innocent, if somewhat obvious, merriment and there is no intention of drawing on that source, of tapping that particular vein, here.

Yet it is difficult to pass over in silence one of the sentences in a Manual of Modern English Conversation which has been published in Hong Kong.

This work is, it appears, much in favor with students teaching themselves languages and, if it is followed with due care and attention, one of them may at any moment now come out with the following friendly comment on some young woman whose appearance has been called to his attention: "I always heard," he will announce with a beaming smile, "I always heard Miss Liv was a hot piece of calico."

So much for the joke, such as it is, but the matter cannot be left at that. What is calico doing there and what on earth is the involved, misguided reason for its presence?

Of all the materials least likely to support the dashing and attractive qualities Miss Liv obviously possesses, calico would seem at the bottom of the list, the end, the limit. It has certain prosaic virtues, it is true, and when torn it makes a noise like a shell passing overhead; but that would hardly seem enough.

Perhaps a hot potato was meant, but, whichever way it is looked at, potato into calico will not go.

Of course, it may well be that this Chinese manual is ahead of its time and is endowed with the gift of prophecy. Perhaps to call anyone a hot piece of calico will be the last word in chic and fashionable slang.

In preparatory school days slang was, after all, a kind of password proclaiming membership of a secret society, the inner circle of an elite, and the catchword, the slang phrase, the esoteric idiom, have never quite lost that particular characteristic.

Ripping, topping, smashing, divine, the accentuation and pronunciation of such adverbs as actually and positively, the language dealing in alligators and crocodiles, these had their day and ceased to be—or are still enjoying it—and wrote their particular footnotes to class distinctions and social history.

Perhaps a hot piece of calico will in the future be numbered among them. Perhaps, but the obstinate conviction remains that there is something wrong with it—but then the cat's whiskers, which is, as it were, in the calico category, never seemed quite right either.

BEFORE THE JUDGE — By SILENUS

Etaion Shrdlu

THROUGH all the clatter and clamor of the general election the Courts have been going quietly about their business as if nothing was going on outside. And rightly so, for their business is concerned not with legislators but with trying to make some sense out of what the legislators produce. And this is a full-time job. If our Judges sometimes have quiet private wishes that Government should restrict itself to providing good laws and seeing they are obeyed instead of nosing into every nook and cranny of people's business, they never let on.

—5th Century Terracotta
SILENUS

So while the storm rages outside, the law gets along wth it, serene in the peace and quiet of Victoria's magnificent old Court House. Once you're inside the door, the tumult and the shouting dies. This column can make a safe prediction that whoever gets to make the laws next Monday the Judges will still be there to see that they are kept.

Which is a pleasant sobering thought to this column, and no doubt to a lot of gentle readers who by now must be nigh deafened as the mounting music of politics reaches a crescendo. Such a symphony as we have heard demands the descriptive pen of colleague Gruber, not mine. Who but Hans could do justice to the sounding brass and tinkling cymbal of the Government, opposed by the sonorous strings of the Opposition, with the shrill screams of the local parish parties thrown in? While the muffled, rhythmic boom of partisan journalists thumping their tubs provides an appropriate background to the portentous pronouncements of the protagonists.

As Gilbert so wisely remarked (or sang),

The Law's the true embodiment
Of everything that's excellent . . .

It deals with facts. Hard facts. What splendid things they are! About the only hard fact in the election is the deplorable state of the nation's Parliament, and about that few people seem to care, though when it becomes too late to do so, doubtless they will. Which leads us to a subsidiary fact, equally hard, that unless the franchise is exercised with intelligence and with the good of the country in mind, democracy as we know it is in for a rough time. And then no more free Courts, no more voting and beyond question no new Courthouse.

Dean Inge it was who said that universal franchise pointed the way to the end of popular government, and there are plenty of examples in the world which say that he was right. The vote is a big responsibility, like every right is, and there is lots of evidence in this country to show that it has been exercised capriciously of late. But enough. Tag along after Louis, or follow John, but for heaven's sake don't do either without giving the matter some thought first. Consider the pros and cons on Sunday (the noise will have died down by then), and cast your sensible ballot next day.

And no matter what the news is on Monday night, next morning the Judge will be hard at it settling differences, awarding damages, listening to witnesses, struggling with intractable statutes and generally dealing with the facts that make up life in Victoria; which, under Louis or John, Frank or Bert, will doubtless continue without too much interruption. After all, it's summer.

LONDON LETTER — By WALLACE REYBURN

Glamorous Gaiety Girls

LONDON — News (sad) of four famous London theatres . . .

THE GAIETY: It really is going to be pulled down now. For just on 20 years it has stood empty on its commanding site at the corner of Aldwych and the Strand and during that time there had been many hopes that it would get a reprieve and re-open for business. But next month the demolition starts and in its place will be an eight-story building for the English Electric Company.

Reyburn

It is ironic that had the Second World War started just a few months before it did the Gaiety Theatre (opened in 1868) would probably be alive today. Just before the war the London County Council, landlords of the site, forced the theatre to close; it was to be pulled down to make more road space for the entrance to the new Waterloo Bridge. But the war's outbreak put an end to that bit of town planning.

After the war efforts to restore the theatre fell through because it was in such bad shape after lengthy disuse. So the home of many famous musical shows featuring the glamourous Gaiety Girls stood there, an abandoned shell of a building, as a reminder of the days when British musical shows with stars such as Leslie Henson, Stanley Lupino, Laddie Cliff, Phyllis Dare and Louise Browne were in their prime—before imported U.S. musicals took over.

* * *

DRURY LANE: Could it be that the present dominance of U.S. musical imports is at an end? This theatre that has been living on them for the past seven years (Oklahoma, Carousel, South Pacific, The King and I, etc.) announces that the one that recently ended its run there (Plain and Fancy) lost so much money that it wiped out the profits of all those previous U.S. shows. And Drury Lane's present American offering, Fanny, isn't doing great business.

Likewise at the Coliseum, the other London home of American musicals, their new one—Damn Yankees—has opened to a lukewarm reception, including such scathing critques as "will be thoroughly enjoyed by all English baseball fans."

Meanwhile two British musicals (both well over 1,000 performances), The Boy Friend and Salad Days, continue to do sell-out business. This could mean that Drury Lane will drop U.S. shows and go back to British products, as in the old days of the Ivor Novello successes.

* * *

THE PALACE: This once thriving theatre half way up Charing Cross Road has been getting by over the last few years on a hodge-podge of visiting Chinese jugglers, Continental ballet companies and French theatre groups. Now its insides are going to be remodelled to accommodate the movie Around the World in 80 Days and it seems doomed as a live theatre.

THE STOLL: The sign "Theatre Closed" is up outside this one. Built by Oscar Hammerstein's dad in 1911, it has always been something of a white elephant. The management blame crippling entertainment taxes for the closure, but nearer the truth is what has always been its problem—it's tough to fill a huge 2,000-seater that is off the beaten track in the business area of Kingsway.

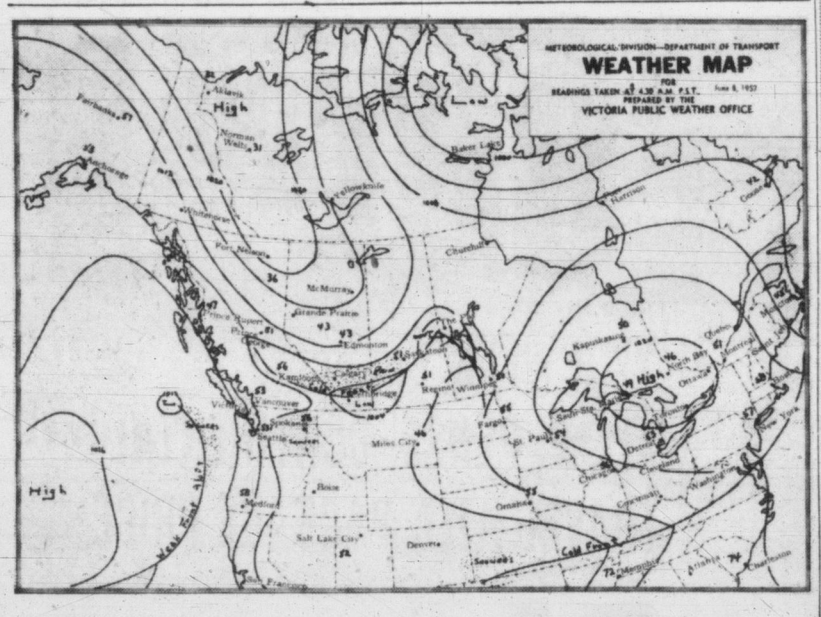

WEEKEND WEATHER PICTURE ACROSS CANADA

SYNOPSIS — There were a few brisk showers along the southern coast Friday evening as a surge of cool air from the Pacific pushed across the coast into the interior. At the same time cool, moist air from the north and east moved into the interior of the province to cause considerable shower activity and a few sharp thunderstorms. As a result the whole province was covered by cool, moist air this morning and the outlook for both today and Sunday is for generally cloudy weather. Showers will occur quite frequently in the interior today with a few along the coast. A few showers will persist Sunday in the interior. Temperatures will average a little below what normally can be expected at this time of year.

CITY'S WEATHER RECORD

Sunshine, 1957	896.8 hrs.
Last year	927.3 hrs.
Precip. to date	11.28 ins.
Last year	8.97 ins.

DOMINION PUBLIC WEATHER OFFICE 9 A.M. FORECASTS
Valid unt l midnight Sunday

Victoria: Mostly cloudy today and Sunday, clearing slowly Sunday afternoon. A few showers tonight. Little change in temperature. Winds southwest 20 becoming light this evening. Winds southwest 20 Sunday. Low tonight and high Sunday 50 and 60.

Vancouver - Georgia Strait: Mostly cloudy today and Sunday. A few showers this afternoon and Sunday morning. Cool. Winds light. Low tonight and high Sunday at Vancouver and Nanaimo 50 and 67.

West Coast: Cloudy today and Sunday. A few showers. Little change in temperature. Winds light. Low tonight and high Sunday at Estevan Point 50 and 60.

TEMPERATURES YESTERDAY

	Min.	Max.	Prcp.
Victoria	51	65	--

ONE YEAR AGO

Victoria	51	58	trace

ACROSS THE CONTINENT

St. John's	36	52	.42
Halifax	42	54	--
Montreal	44	61	.06
Ottawa	43	62	--
Toronto	40	60	--
Port Arthur	35	65	--
Winnipeg	47	71	--
Regina	51	76	--
Saskatoon	51	74	.06
Lethbridge	53	78	--
Calgary	49	69	.45
Edmonton	43	74	.21
Kamloops	55	72	.27
Vancouver	53	70	.13
Kimberley	51	73	--
Prince Rupert	47	52	.04
Fort St. John	39	58	.13
Seattle	53	68	--
Portland	55	63	--
Chicago	55	70	.57
San Francisco	54	62	--
Los Angeles	61	70	--
New York	57	84	.01
N. Westminster	52	70	.07

Sunrise, Sunset Sunday
(Pacific Standard Time)
Sunrise 4.12 Sunset 20.14

Sunrise, Sunset Monday
Sunrise 4.11 Sunset 20.14

TIDES AT VICTORIA
(Pacific Standard Time)

	High Water				Low Water			
	Time H.M.	Ht. Ft.	Time H.M.	Ht. Ft.	Time H.M.	Ht. Ft.	Time H.M.	Ht. Ft.
9	16.38	7.8	23.46	9.7	6.58	2.4	18.00	7.7
10			17.21	9.2	7.39	1.8	19.02	8.1
11	0.18	9.7	18.04	8.5	8.19	1.4	19.56	8.3
12	0.48	9.7	18.44	8.6	8.58	1.3	20.47	8.3
13	1.09	9.5	19.23	8.6	9.37	1.4	21.36	8.3

TIDES AT POINT ATKINSON
(Pacific Standard Time)

	High Water				Low Water			
	Time H.M.	Ht. Ft.	Time H.M.	Ht. Ft.	Time H.M.	Ht. Ft.	Time H.M.	Ht. Ft.
9	1.47	14.7	16.36	13.5	9.13	2.4	21.20	10.7
10	2.25	14.4	17.30	14.3	9.57	1.7	22.18	11.1
11	3.05	14.1	18.18	14.8	10.37	1.4	23.18	11.1
12	3.47	13.7	18.59	15.0	11.18	1.4		
13	4.30	13.3	19.37	15.1	0.06	11.0	11.55	1.7

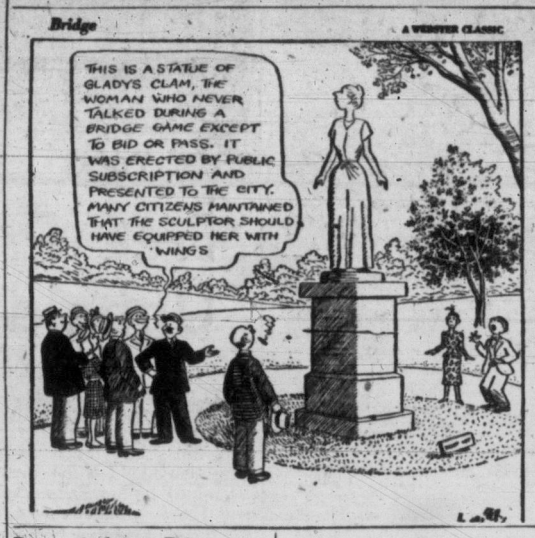

Civil Servants Could Win Retroactive Pay—Bennett

REGINA (CP)—Premier Bennett said Friday night if the British Columbia legislature passes a proposed increase in civil service salaries at the next session, many of the increases may be retroactive.

He said he could give no definite commitment on retroactive increases but will recommend a raise in basic salaries. The increase should be voted by the legislature and not passed through order-in-council.

The premier made the statement in answer to a question from the floor during an election meeting here. The questioner asked him to comment on the provincial government's labor policy.

Mr. Bennett said his province has more persons unionized on a percentage basis than any other in Canada and also has the highest average wage. B.C. was the first province to give a five-day week to civil servants.

"No civil service was ever treated as well by any government as in British Columbia."

The premier added that basic increases for civil servants—above regular annual increments—were given in 1952 and in 1956. The last increase cost $2,000,000.

Provincial CCF Leader Robert Strachan charged today that Premier Bennett had "goaded (the civil servants) to rebellion by his adoption of a mid-Victorian employer attitude." Mr. Strachan called on Mr. Bennett to take immediate action "to prevent a breakdown of provincial government in B.C."

Ragpicker Dies, 25 Children Hurt In Bomb Blast

ZARAGOZA, Spain (AP) — More than 25 children from seven to 12 years old gathered around a ragpicker after he uncovered a 100-pound aerial bomb in a field.

They watched as the man handled the bomb. When it exploded the man was killed and 18 children were injured. The bomb was believed to have been left from the Spanish Civil War.

Shutter VIEWS

By Drew Waterworth

An important tool for control overlooked by many photographers is the use of selective focus. Judiciously used, selective focus can be employed to bring into bold relief specific subject matter while backgrounds which contribute little or, in fact, actually detract from the scene, are eliminated.

In theory, a lens focuses on only one plane with the relative degree of sharpness and quality of the scene as a whole dependent on aperture, distance and focal length among other mechanical considerations. It follows that if this plane of sharpness can be juggled and positioned at will to gain the most striking effect obtainable, the photographer will find a flexible new means of expression.

By the way, you shutterbugs might do well to practice a little selective focusing in the direction of JUS-RITE PHOTOS LTD. where you get fast service and the highest quality in developing and printing and the most reasonable prices in town.

JUS-RITE PHOTOS LTD., 716 Yates St. Phone 4-1852.

Throughout British Columbia thinking Canadians of every political persuasion *have already decided*

. . it's time for a DIEFENBAKER Government!

REMEMBER—*only* the Progressive Conservatives, whom I am proud to represent, can bring you a new Government at Ottawa.

Vote Early JUNE 10th...AND VOTE

PEARKES, George R. ✕

Published by the B.C. Progressive Conservative Association

Earn 3¼% through your mail-box

It's so easy to save the National Trust way. Just fill in the coupon today and mail with your first deposit. We'll send you pass book—cheque book and holder—and stamped addressed envelope for each mailing. Start *now* to earn 3¼% on your savings.

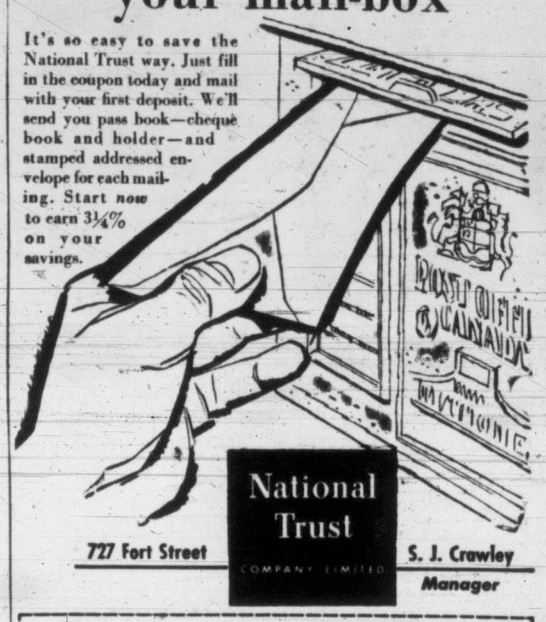

National Trust COMPANY LIMITED
727 Fort Street — S. J. Crawley, Manager

National Trust Company, 727 Fort St., Victoria
Enclosed is a deposit of $_____
Please open a Savings Account in my name and mail me my pass-book, etc.
Name ☐ Mr. ☐ Mrs. ☐ Miss _____
Address _____
City or Town _____ AS-97C

FIRST IN CANADA!

C & C TAXI SERVICE LTD. NEW FULLY EQUIPPED BUSES

NOW AVAILABLE FOR CHARTER

Newest buses, now ready to be put into service, are the only ones of their kind in Canada. They will provide a highly streamlined charter bus service for Vancouver Island.

PHONE 3-1121 For Complete Details

C. & C. Taxi Service Ltd. brings to Victoria the very latest in charter bus accommodation. The newest 41-passenger buses are equipped with every modern device to make group travelling more enjoyable. Maximum facilities include public address equipment throughout, enabling groups to conduct meetings or hold discussions while on board. Buses are equipped with two-way radio in addition to regular radio receiver, plus every modern comfort and convenience. Clubs, service groups and organizations may now take full advantage of this new charter bus service, available for all types of planned tours, picnics, trips and other events.

ARRANGE YOUR NEXT GROUP EXCURSIONS WITH C. & C. TAXI SERVICE LTD.

C & C TAXI SERVICE LTD.

CHARTER BUSES—LIMOUSINE SERVICE FOR T.C.A. AND P.W.A.

906 GOVERNMENT STREET — ESTABLISHED 1900 — PHONE 3-1121

HOBBY SHELF

Brief reports on select new books of interest to home craftsmen, hobbyists and collectors. Selected by Clark Kinnaird.

Puppets and Plays, by Marjorie Batchelder anl Virginia L. Comer (Harper, 241 pages: $4). Direction for both novices and experienced hobbyists in the creation and presentation of puppets.

A Picture History of Motoring, by L. T. C. Holt (Macmillan, 160 pages: $5.95). What price sports cars? Have the speed tests and racing spectacles ever been beneficial to the motor car driver in general? Mr. Holt, an English historian of automobile vehicles, provides the most stimulating history of the car since the one drawn from the pages of Motor Magazine by Philip Van Doren Stern.

Guide to Jazz, by Hugues Panassie.

Fun With Stunts, by Effa E. Preston.

ITALY
this year?
never carry more cash than you can afford to lose—
buy protected

AMERICAN EXPRESS TRAVELERS CHEQUES
obtainable at bank branches and CNR ticket offices everywhere

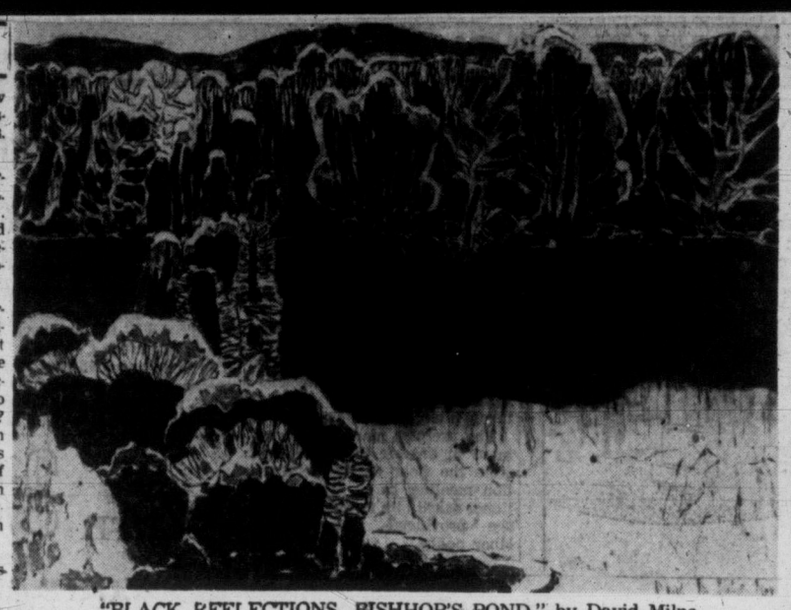

"BLACK REFLECTIONS, BISHHOP'S POND," by David Milne.
—from Victoria Art Gallery Permanent Collection. Fairfield Photos

ART IN REVIEW — By MONCRIEFF WILLIAMSON

Pure Abstraction Versus Drippage, Smudge and Spot

Last week I received a letter from a friend in London, England, who was serving as chairman of a selection jury for an exhibition of abstract painting. He remarked that there had been an enormous amount of activity in abstract painting in London recently.

The Refern Gallery had just finished a big show called 'Metavisual, Tachiste and Abstract." Londoners were flocking by their thousands to the Tate Gallery where a selection from the Guggenheim Museum of Non-objective Painting in New York was on view.

Williamson

Recently there had been an exhibition of abstract painting at the Institute of Contemporary Arts, while at the Marlborough Gallery Italian abstract art was drawing crowds in Bond Street.

Not to be outclassed, I notice, the Art Gallery for Greater Victoria is showing (until June 16) works by the Quebec Automatistes—members of the Association des Artistes Non-figuratif de Montreal.

Traditionalists Lured to Abstraction

Abstract art is the product of inquisitiveness and there is no doubt that it holds a remarkable fascination for painters and sculptors. In recent years several prominent artists, distinguished in the field of traditional and realistic painting, have been experimenting with abstract forms, and among the latest recruits to the ranks of abstractionists is Rodrigo Moynihan, R.A.

All over the world artists are evolving new methods of picture making—some mere novelties which do not merit serious consideration.

"Drippage" or the art of standing on a chair and dripping paint upon canvas spread on the floor, is perhaps the most unworthy claimant to the honors of the fine arts.

Most properly it is referred to as the art of the drip!

Tachisme, or the staining, spotting and smudging of paint upon various surfaces can be jolly good fun after a party and, like "drippage," often produces startlingly effeceive pictorial compositions.

The hard core of abstractionist painting, however, continues to arouse our curiosity and respect. It is 20th Century and virile.

It is a movement which advances rather than falters and its secret is extreme individualism. It would have appealed to Rembrandt who was a devotee of experiment and preached the rugged creed that art was only important if it expressed an artist's personal viewpoint.

Rembrandt-Like Individualism

His was a tough philosophy demanding great sacrifice. He remained aloof, firmly individual and ahead of his age.

Abstract art, being based on individualism, calls for the same aloofness and erects the same barriers of misunderstanding between artist and public which plagued Rembrandt when he experimented with the introduction of light into the dark canvases of the Netherlands.

Like Rembrandt, abstract artists paint alone and make no attempt at meeting the public half-way.

★ ★ ★

Much that is written about abstract painting or sculpture is incomprehensibile nonsense and the method of titling works as "Composition I" or "Project in Summer, 9," only adds to the bewilderment of well-intentioned seekers after enlightenment.

Obviously there is not space here for me to tell you why I, personally, enjoy abstract art. All I can say is that it has always fascinated me since I was a student at Edinburgh College of Art away back in the thirties. It is an appreciation which has grown with me, and whenever I try to explain it I grow verbose and unintelligible.

But I can, perhaps, give you a few aids to understanding.

★ ★ ★

Never, for example, pay attention to the titles. Every artist for business reasons must keep a record of his output. If his picture has no known subject, and if he painted a series of canvases using the same theme with variations, then composition 1, 2, 3, etc., is a satisfactory method of recording. If he embarked on a project of applying paint in a certain way during the summer months, then summer project 9, 10, 11 is equally satisfactory.

Never ask an abstract artist to explain his work to you in terms of story-telling. Avoid reading catalogue prefaces, pamphlets and other appreciative literature until after you have looked at the pictures.

Develop the habit of considering each painting as a separate pattern of colors in relation to the frame which surrounds it. An object without a story, like a bough hanging against the corner of a roof. Just keep an open and tolerant mind.

★ ★ ★

Whether you write letters to newspapers and sign yourself, "Traditionalist," because you regard abstract art and its adherents, victims of a sick and pestiferous world; or whether you respond sympathetically to the experimentations of sincere, hard-working artists who believe wholeheartedly in their objectives, it is worth remembering that abstractionists remain gloriously indifferent one way or the other.

Rembrandt would have been on their side.

BOOK TALK — By JAMES SCOTT

Free Press Tradition Upheld by Book Publisher

The release of a book by Alger Hiss called **"In the Court of Public Opinion"** provokes some thoughts on the role of the book press. In this case I was not so much concerned about whether justice had or had not been done Mr. Hiss (the issue has become so beclouded that a layman like I will probably never be able to make up his mind) as I was interested in the fact that a prominent U.S.A. publisher would publish such a book.

Scott

I may be very, very wrong but my guess is that this book will never become a best seller. In tone and presentation it is not very far away from a legal brief and such prose is generally not considered the most sprightly in the world. Besides, the case has been so long drawn out, Mr. Hiss has served his term and I doubt that public interest is at the pitch required for successful promotion of such a book as this. Yet publisher Alfred A. Knopf has given it the full treatment (it is a well printed and produced job) and seems willing to take his chances.

Justice From the Written Word

Of course, Mr. Knopf may possibly have some ulterior motive of his own, but I prefer to believe that he is following along a well-defined path in publishing and is keeping alive one of the splendid traditions of the free press.

Right from the time the printing press came halfway into general use, it has been used by men who felt they had received something less than justice, to present their case to what, happily, is still the final court in any free land—the court of public opinion.

The broadsides which were distributed in the streets of London in the sixteenth century, the pamphlets which were written by John Milton and many less famous men in the seventeenth, the renowned defences of men like Defoe (who wrote **Robinson Crusoe**) and Swift in the eighteenth century are all part of this tradition.

LASTING TESTAMENT

Even in our own era where other means of communication have been developed, the printed word—the book or pamphlet—still has its place.

The Duke of Windsor made one of the most famous appeals to the court of public opinion in the 1930's over the radio but twenty years later he found he was impelled to write a book about it, to give it firmer form and to have a more lasting testament of his convictions.

So now we have the case for Alger Hiss. After this I don't think there is much more to be said or written. His arch-accuser, Wittaker Chambers, has already written his book—**Witness.** Now, in much more sober tones, the accused has been given a chance to present his side to the public.

Another type of good publishing—and one which, fortunately, we see a good deal of in Canada—is that which undertakes to put in book form the good accounts of various aspects of local history. Latest to reach this desk is G. Elmore Reaman's **The Trail of the Black Walnut,** an account of the very important part played in the settlement of Upper Canada by the Pennsylvania German pioneers.

This is a very careful piece of research, well-documented and authentic which shows that in almost all sections of what is now Ontario these "Plain Folk" were the first people to establish stable communities.

McClelland and Stewart have underwritten the publication of this valuable piece of historical research.

Yet strangely enough, it is this same firm which has lent itself to a form of political propaganda which I have not seen in my lifetime in Canada.

Obviously cooperating with a political party, they are inundating a certain mailing list with advertising for Judith Robinson's frankly propagandistic **This Is on the House.** The advertising, which purports to come from the publisher is in

Whoever may or may not win in this case, certain it is that the publisher deserves another laurel leaf in his wreath for perpetuating a great tradition in book publishing.

EATON'S Will Obtain
ANY BOOK Mentioned on this Page
Phone 2-7141 or call at Book Department Main Floor

A TRIP
A TOUR
A CRUISE

A VACATION CRUISE TO EUROPE VIA PANAMA ..... From $308
FOR YOUR CHRISTMAS AND NEW YEAR VISIT
TO GREAT BRITAIN—TAKE ADVANTAGE OF FAMILY PLAN FARES—
A REDUCTION OF $200 ON RETURN FARE
LET US EXPLAIN THIS ECONOMICAL METHOD OF TRAVEL
912 GOV'T ST. GEORGE PAULIN LTD. TRAVEL SERVICE 2-9168

Late release of space means there's Room for You if you Hurry!
ALASKA CRUISES
June 12-Aug. 28

Board the friendly "Coquitlam" at Vancouver. Throw your cares away and prepare yourself for nine of the happiest days of your life . . . lots of good food . . . fun as exciting or lazy as you like . . . incomparable scenery . . . good companionship . . . all in the atmosphere of romance that has made these steamship cruises to Alaska famous. June is a wonderful time to cruise to this Land of the Midnight Sun. Don't wait—see or phone us today for facts and reservations.

Vacations ★ ★ ★ ★ BLANEY'S travel service
920 Douglas Phone 2-7254

THE MILWAUKEE ROAD

"greatest scenery"
say our patrons.
The Cascades
The "River of Many Names"
Fish Creek Canyon
Montana Canyon
Mississippi River
To be enjoyed in daylight from the Super Dome car or Skytop Lounge of the famous
OLYMPIAN Hiawatha
The smooth-riding train between the Pacific Northwest and Milwaukee-Chicago.
Ask for our free folder "Notes along the Olympian HIAWATHA Trail."
Full particulars on immigration and customs requirements. Through bookings arranged without bother to points outside of U. S. Baggage checked through in bond.
Victoria Office: 920 Douglas Street, Phone 2-7254
C. E. Blaney, Jr., Agent
SHIP VIA THE MILWAUKEE ROAD

DOMINION DAY EXCURSION
SEATTLE
Lv. Victoria Friday, 6 p.m., June 28
$5.50 RETURN
Return Within 16 Days
This C.P.R. party rate excursion is good for 16 days from June 28. Make your reservations now for tickets. Hotel rooms available if required.
Western Canada Travel Service
1006 DOUGLAS ST. 2-4712
Between McEwen's and McDowell's

Calgary Stampede Banff Tour
Lv. Victoria Friday, July 5
This 11-day tour leaves Victoria July 5 by C.P.R. at 2.10 p.m. for Vancouver, then Greyhound bus to Nelson, Fort McLeod, Calgary, Banff, Revelstoke, Penticton to Vancouver and return.
Tour includes 11 hotel nights at nice hotels, grandstand seat at Stampede, sightseeing tour at Banff. Complete tour from $90 each double. Twins and singles little higher.
Western Canada Travel Service
1006 DOUGLAS ST. 2-4712
Between McEwen's and McDowell's

Frank T. Fairey

Surely You WILL Vote on June 10th
you're asked to give half an hour out of FOUR YEARS to protect the welfare of Canada.

For Information and TRANSPORTATION to Your POLLING STATION

CITY	OAK BAY	Esquimalt Township
5-5611	5-5621	5-3348
5-5612	5-5812	5-3349
5-1351		

Vote Liberal
FAIREY, F. T. X
Victoria Liberal Association.

BARGAIN AIR TOUR
EUROPE
$810.00 RETURN

TWO WEEK
ALL EXPENSE, CONTINENTAL
TRAVEL AT A PACKAGE PRICE

Visit Britain, France, Belgium and Holland on a regular 16-day vacation at a price well within your holiday budget. Canadian Pacific Airlines is your host.
Go direct from Vancouver over the fast Polar Route to Amsterdam . . . continue on to London, Paris and Brussels. All travel, accommodation, sightseeing tour costs and some meals are included.
See your Travel Agent for full information on Canadian Pacific's low cost Budget Air Tour to Europe.
Canadian Pacific AIRLINES
to: Europe, Hawaii, Australia, New Zealand, Mexico, South America, The Orient
WINGS OF THE WORLD'S GREATEST TRAVEL SYSTEM

Reservations Through George Paulin (Ltd.) Travel Service
1006 Government St. 2-9168

Pethard & Dawson Travel Agents Ltd.
734 Yates St. 2-2822

It Pays to Buy Nationally Advertised Products

ENTERTAINMENT CALENDAR

Friday and Saturday, June 14, 15, at 8.15: Peninsula Players of Sidney present 3-act comedy, "And The Birds Sing," North Saanich High School auditorium.

SPORT CAR FAD

The swimming pool is making room for the sport car as a Hollywood symbol. Cornel Wilde, who acts in and produces "The Devil's Hairpin," had studio files and car registrations checked to determine the availability of sport racing cars locally prior to starting production of his picture. The study shows that one of every nine Hollywood cars is a sport job, and this makes Hollywood possessor of the largest concentration of sport cars in the world. The distinction used to belong to the Riviera.

Jason Robards Jr., now on Broadway in "Long Day's Journey Into Night," has been signed by the Hecht-Hill-Lancaster firm to star in a projected movie, "The Rabbit Trap." He will not be available, however, until the Eugene O'Neill drama ends it Broadway run.

THE SOUNDING BOARD

Stratford Speech Expert To Give Lecture Series

By AUDREY ST.D. JOHNSON

No one can attend any public function where any sort of speech-making or commentary is made without realizing the drastic need for more attention to the purely mechanical process of being audible. Sloppiness of speech is one of the weaknesses of our age.

A few dozen years ago, for example, any entertainer worthy of the name could make himself heard in every part of the world's largest auditoriums. But with the age of the microphone, too many seem to have abandoned the effort to project speech.

Audrey

We are treated instead to the spectacle of many headline professionals clinging to a "mike" like a steel filing to a magnet.

But unless public address systems are installed and handled by experts, the mike can do more of a dis-service than otherwise to both the speaker and his audience.

Adjudicators, except those who happen to have been specially schooled in speech, perfectly illustrate the crucial importance of clear enunciation. They are a gold mine of information and specialized knowledge. They have been engaged on that basis. I have met only one or two in my whole experience who were not anxious to share as much as possible with every hungry mind within hearing.

But how many are within hearing when the beautiful words never issue fully formed from their lips?

"I can't hear him—I wish he'd speak up," are among the most commonly heard expressions at any festival, play (not always excepting professional either), meeting or forum.

This outburst—which is always simmering on the back of my mental cookstove—was brought to the boil by the imminent arrival in Victoria for a nine-day visit, of Miss Esme Crampton.

Miss Crampton is the speech specialist who, for the past two seasons, has trained Stratford Festival's Shakespearean actors. She was also a lecturer at the recent Dominion Drama Festival Conference in Edmonton and will give a speech course at University of B.C. Summer School in July and August.

In Three Countries

Her background is an impressive one. Born in England, after graduation from London University with diplomas in dramatic art and an International Phonetics certificate, she spent three years in professional repertory.

Later she embarked on a teaching career, which included classes for Sadler's Wells Ballet School, and in Australia and Canada.

She was engaged in 1955 by Tyrone Guthrie, as voice teacher for the Canadian Stratford Festival. Before coming to Victoria she has been giving a two-week speech course at the University of Alberta.

The supreme point of all this is, however, that Miss Crampton will give five consecutive evening lectures on the use of the voice, starting Wednesday in Christ Church Cathedral Memorial Hall.

Lectures will be given under the following heads: "Use of the Voice" (in public speaking, preaching, toastmaking, etc.); "Use of Voice and Speech in Drama"; "Method of Voice Production"; "Use of Voice" (2) and a final theme to be announced. The lectures will take place from 7.30 to 9.30.

Choral Speech

The organizing committee have also arranged for Miss Crampton to conduct special sessions in choral speaking for children and adults on Saturday afternoon and evening.

Full details may be obtained by phoning Mrs. R. B. Fields, 2-2604 or Mrs. G. Williamson, 9-4038.

As has already been said, clear speech is a mechanical matter; the understanding and application of principals of resonance and articulation. It is something that, given the will to learn, can be accomplished fairly quickly.

ESME CRAMPTON

It is one of the few arts or skills whose foundations can be laid within the compass of so short a course when administered by an expert.

If many people who have occasion to speak from a public platform in this city—including actors—are honest with themselves and really want to be effective in their work, Mrs. Fields and Mrs. Williamson should be swamped with calls.

FESTIVAL BOX OFFICE SALES HIGH

It is reported from Stratford, Ont., that the box office pre-sale is more than $11,000 ahead of the same period last year. Total amount of tickets sold to date, is $136,970.

Music sales especially show a substantial increase over last season. Both "Hamlet" and "Twelfth Night" are selling well, with the latter a slight favorite. Last week of the season is being booked by substantial numbers of school groups.

Ticket orders have come from many points of the compass, including Hawaii, Texas and Kentuckey.

METROPOLITAN STAR ON NATIVE SOIL

Montreal-born George London was star of the first of a series of operas being performed in Toronto's Maple Leaf Gardens by the Metropolitan Opera Company. As Count Almaviva he is seen here with Lucine Amara, left, and Laurel Hurley, before the opening of Mozart's "Marriage of Figaro." (CP Photo.)

TWO for the SHOW

By PHIL LEE

AA (Oscar Class) — BB Worthwhile)
A (Don't Miss) — B (For Rainy Days)
C (To put in time)

(REVIVAL) "FOR WHOM THE BELL TOLLS" (Capitol):—Paramount's adaptation of Ernest Hemingway's novel about the Spanish civil war is proud proof, if proof were needed, that the best pictures made a decade ago can transcend the latest technical improvements and acting techniques to stand as fresh and inviting as the day they were made.

Filmed, if memory serves well, in the early war years, possibly about 1942, this is a film that should be seen by all those who enjoy hoarding memories of fine motion pictures. It should also be of interest to those who first saw it, if only to remember how beautiful Ingrid Bergman was as a shining new star, and how quietly handsome Garry Cooper was as the American teacher who went to Spain to fight, not because he wanted to, but because he had to, so great was his belief in the cause.

★ ★ ★

LIKE ALL good plays, "For Whom the Bell Tolls," was amply stocked with outstanding secondary and minor characters who gave the plot pith and depth. There is Akim Tamiroff as Pablo, the once-brave guerrilla chieftain; Katina Paxinou as Pablo's wife Pilar, who although tender in the ways of love was tough enough to vote for her husband's death in the name of the cause. There were Arturo de Cordova, Joseph Calleia and Vladimir Sokoloff as wily and intrepid mountain fighters and Mikhail Rasumny as the colorful and comical gypsy, Rafael.

But, above all, there were Cooper and Miss Bergman who are always paramount as Hemingway's Robert Jordan and Maria, bound together by lines and situations that can lead but to a desperate, despairing, short-lived love of three days. Because the bridge is always there, the bridge that Jordan must blow up at a precise time on an exact day.

Possibly Miss Bergman has never appeared quite so beautiful before or since "For Whom the Bell Tolls." Although she has been the subject of one of the most infamous of the barbarities of war she is incongrously naive in the ways of love. It is she, possibly, who most of all makes the film the memorable one it is.

Van Johnson told Playhouse 90 to find a story for him. He's ready for his home screen debut.

RECORD SHOP

TV Influencing Children's Taste

By HUMPHRY DAVY

Some interesting trends are reported by record companies.

These show that the sale of children's records is decreasing. On the other hand demand for pop records, which has always been heaviest in the teen-age bracket, is now growing in the 8-10 age limit. It seems that television is effecting the musical tastes of children.

Speaking of new records, one of the finest to be released this month is Columbia's "Johann Strauss Fledermaus Suite." This music performed by the Philadelphia Orchestra really sparkles under the baton of Eugene Ormandy.

Davy

Die Fledermaus, by the way, was Strauss masterpiece in the field of light opera. Some of the finest waltzes ever composed are heard in this work.

The disc also features several other selections, such as "Music of the Spheres," "Sword and Lyre" and "Thousand and One Nights." You can't lose on this record.

★ • ★ ★

Columbia has released another first-class record which will surprise anyone who is not too familiar with Saint-Saens' tone poems. The disc goes under the title of "Dance Macabre," one of the best-known works of the composer.

The special feature of this record, however, is not "Dance Macabre," but three other tone poems which are little known and are equally as interesting. These include "Omphale's Spinning Wheel," "La Jeunesse D'Hercule" and "Phaeton."

In "Omphale's Spinning Wheel" Saint-Saens depicts the whirling and whirring of the wheel spinning flax into fine thread. It is pretty effective.

★ ★ ★

POPS LIBRARY

Aficianados of the Spanish guitar are referred to "Guitarra Estupenda," a Foremost LP presenting Adomono on the strings. Adomono isn't Spanish but is of Hungarian and Romanian descent and this explains the gypsy touch that makes his work outstanding. Sound—excellent.

ENDING TODAY
TWO EXCELLENT STORIES
★ ★
KIRK DOUGLAS
FIGHTING OR LOVING HE WAS THE
CHAMPION
Co-Starring
MARILYN MAXWELL
and
ARTHUR KENNEDY
Showing at 2.43 - 5.58 - 9.13
SECOND FEATURE
HOME OF THE BRAVE
Starring
STEVE BRODIE
LLOYD BRIDGES
and
FRANK LOVEJOY
A Stirring Drama of Racial Conflict in a War-Torn World
Starts at 1.10 - 4.25 - 7.40
Last Complete Show 7.40
PLAZA
STARTS MONDAY
"ZOMBIES OF MORA TAU"
And on the Same Program
"THE MAN WHO TURNED TO STONE"

STUDENT DANCE
TONIGHT—8 - 11
Victoria Memorial Arena
Tickets 50c at Arena
Doors Open 7.30 p.m.
Tops in All Latest Hit Recordings

ART GALLERY OF GREATER VICTORIA
1040 Moss St. Phone 4-3123
This Week at the Gallery
EXHIBITIONS
Sunday Through Saturday
1. Quebec Automatises
2. Bird Paintings by Allan Brooks
3. Canadian Cartoon originals
PROGRAMS
Friday at 12.30
Recorded Concert
Coming Monday, June 17, at 8.30 p.m.
Members' Preview of Paintings by Mark Tobey.
All members welcome.
Gallery Hours:
Sunday 2-5
Tuesday through Saturday, 11 a.m. to 5.30 p.m.
Also Friday evening, 7.30-9.30
Closed Mondays.
Admission: Free Sundays and Wednesdays. 25c other days (members always free)

TYRONE POWER
MAI ZETTERLING
LLOYD NOLAN
"ABANDON SHIP!"
At 1.00 - 3.02 - 5.14 7.26 - 9.30
ODEON 3-6513
ENDS TODAY

SWISS RESTAURANT LITTLE HARBOUR
727 ESQUIMALT ROAD — PHONE 3-8022
Dine in Victoria's Most Charming Surroundings. Where Only the Best Is Good Enough
ORIGINAL CHARCOAL GRILL
Open 5 p.m. Daily — Closed Tuesdays

Bamboo Gardens
GIVE YOURSELF A TREAT
- Bamboo Gardens Special Chow Mein
- Barbecued Rock Cod
- Deep Fried Shrimp with Pineapple
- Hung Cheung Chop Suey
- Barbecued Duck Salad

CHINESE FOOD
Phone 5-5521
Open Daily 5 p.m. to 2 a.m.—Sundays 5 p.m. to 1 a.m.
Friday and Saturday 5 p.m. to 3 a.m.
1708 GOVERNMENT STREET—Between Fisgard and Herald

This Is Your Invitation and Welcome to
Two Unusual Lectures
to be held at
North Ward School
2617 Douglas Street
June 11, 12 - 8 p.m.
HEAR
. . . The dramatic story of how other sufferers have been relieved of their disorders through a special modern system of instant pain relief!! An original push button control of your body!!
"COME AND HEAR THIS MAN"
STANLEY A. BURROUGHS
Renowned Lecturer, Author and Teacher who has the Answer for You.
. . . DEMONSTRATIONS WILL PROVE TO YOU A COMPLETELY SUCCESSFUL SYSTEM!!

TONIGHT
OLD-TIME DANCING
49c SPECIAL Tax Incl.
Before 8.30 a.m.
75c After 8.30 p.m.
Featuring PAUL with his violin
Victoria Ballroom
Cor. of Govt. and Cormorant

THIS WEEKEND
DINE OUT
AT THE BEST
SPOT
IN TOWN
Try Our Delicious
PRIME RIBS OF BEEF AU JUS
Delicious Red Brand Steaks
And Many Other Fine Dishes
Dominion Restaurant And Terra Cotta Room
775 YATES STREET 2-8412

NOW it's FRASER
FOR
ESQUIMALT - SAANICH
Your Liberal Candidate
FOR TRANSPORTATION TO THE POLLS PHONE
2-7177 - 2-6159 - 2-6150
(Cordova Bay) ____ 9-4038
(Sidney) ____ 581
(Langford Area) ____ 8-1722
Make Your Mark Monday
FRASER X
Inserted by Esquimalt-Saanich Liberal Committee

Get your Cinerama tickets at HUDSON'S BAY STORE
IT'S WORTH A SPECIAL TRIP TO SEATTLE TO SEE!
THE NEW THE 2ND CINERAMA PRESENTATION
CINERAMA HOLIDAY
PARAMOUNT
Seattle, Washington
Only Cinerama Theatre within 1000 miles

McMorran's CORDOVA BAY LTD
DANCING
Every Saturday Night in the
Seaview Room
To the Smooth Rhythms of Reg. Wood and His Orchestra
Reservations - 9-3242

BRENTA LODGE
BRENTWOOD BAY B.C.
VICTORIA'S LEADING RESORT
Recommended by A.A.A. and Duncan Hines
Enjoy a meal in our beautiful Marine View Dining Room or spend a glorious holiday with us.
Rates With or Without Meals
Phone Keating 157

DANCE TONIGHT
Ted Spencer's Orchestra
K. OF P. HALL
(Near City Hall)

DANCE
Saturday Night
White Eagle Hall
Cor. Rock and Niagara Sts.

USED CAR?
MORRISON
CHEVROLET - OLDSMOBILE
Yates at Quadra

BY GREYHOUND
OKANAGAN TOUR
This 4-day escorted tour leaves Vancouver June 29 for Harrison Hot Springs Hotel, overnight; then on to Bar Q Guest Ranch for dinner, on to Kamloops overnight, to Vernon and Penticton overnight, return to Vancouver. There are many interesting places to be visited on this 719-mile tour. Cost of tour, including three hotel nights and some meals, $57.95. Book now. Limited space available. See us for other Greyhound tours.
Western Canada Travel Service
1006 DOUGLAS ST. 2-4712
Between McEwen's and McDowell's

ENDS TONIGHT
"D DAY, THE SIXTH OF JUNE"
Starring
RICHARD TODD, ROBERT TAYLOR, DANA WINTER, EDMUND O'BRIEN
This story, by the famous Canadian author and newspaper correspondent Lionel Shapiro, won the Governor-General's Award in 1956. Essentially a story of romance under wartime conditions in Britain, there is actually very little war action until climaxed by "D Day, the Sixth of June." Filmed in rural England and Metropolitan London, the story is graphically portrayed by an excellent cast starring Richard Todd who made such a success of his role in "A Man Called Peter," and who served during the war with the British Airborne Troops for six years. A great picture which we can well recommend. To commemorate the landings which took place 12 years ago this date.
Added Attraction
"PAGEANT AND PASTIMES"
NEWS — CARTOON
Doors 6.30.
Complete Programs at 6.45 and 9.00
Feature at 7.15 and 9.30
OAK BAY

Tillicum
OUTDOOR THEATRE
Gates Open 7.30
Show Starts at 9.05
YVONNE DE CARLO
ZACHARY SCOTT
"Flame of the Islands"
Technicolor
KAY KENDALL, PETER FINCH
"Simon and Laura"
Technicolor, Comedy
HALF DEEP-FRIED CHICKEN AND CHIPS SERVED EVERY NIGHT, 75c — 7.30 - 8.30

ENDS TONIGHT
Brought Back by Popular Request
Ferenc Molnar's Delightful Comedy
"THE SWAN"
In CinemaScope and Color
Starring
GRACE KELLY, ALEC GUINNESS
Estelle Winwood, Louis Jordan, Brian Aherne
Doors at 6.30
2 Complete Programs 6.50 and 9.00
Feature at 7.05 and 9.15
FOX

GEM THEATRE SIDNEY
TONIGHT AT 6.50 AND 9.00
"Cockleshell Heroes"
JOSE FERRER - TREVOR HOWARD
CinemaScope and Color

FLORENCE CLOUGH
DANCE REVIEW
MONDAY, JUNE 17, 8.00 P.M.
ROYAL THEATRE
Sponsored by Miriam Temple No. 2, Daughters of the Nile, in aid of Convalescent Relief Fund for Crippled Children
Tickets $1.25, $1.50
On sale now at Kent's Ltd., 742 Fort St.

CLUB Sirocco
DANCING EVERY SATURDAY NIGHT
To the Music of STAN CROSS and His Orchestra
AND EXHIBITION DANCES BY BARCLAY'S DANCE STUDIO
Admission $3.50 per couple, incl. tax — Reservations, Phone 3-9221
WE CATER FOR ALL OCCASIONS

ENDS TODAY
TWO ADVENTURE THRILLS!
The Story of Chad Morgan Whose Courage Cut the Big Land Down to His Size!
ALAN LADD • VIRGINIA MAYO • EDMOND O'BRIEN
THE BIG LAND
WARNERCOLOR
At 2.55 6.05 9.22
PLUS—In CinemaScope and Color!
Earth-Shattering, Terrifying
"SATELLITE IN THE SKY"
WITH KIERON MOORE
Dominion
At 1.15 4.30 7.48

Victoria Arena
Mon., June 10th
Dancing 9 p.m. to 1 a.m.
IN PERSON!
LITTLE RICHARD
and his Band and Entertainers
"TUTTI FRUITI" "LONG TALL SALLY" "RIP IT UP" "GIRL CAN'T HELP IT" "LUCILLE"
Tickets at Ward's Music

WE PROUDLY PRESENT THE SPECIAL ENGAGEMENT OF
INGRID BERGMAN
ACADEMY AWARD WINNER
"BEST ACTRESS" (for 'Anastasia')
GARY COOPER
OUTSTANDING STAR OF 'FRIENDLY PERSUASION'
Ernest Hemingway's
FOR WHOM THE BELL TOLLS
TECHNICOLOR
Now Showing At 1.33, 4.01, 6.29, 8.57
CAPITOL
A FAMOUS PLAYERS THEATRE
—Extra—
COLORED CARTOON

STARTS TODAY
MUCH MORE FUN
(And a Hundred Times More Frank)
Judy HOLLIDAY
IN HER GREATEST COMEDY
With
RICHARD CONTE
FULL OF LIFE
The delightful saga of the nice young lady who was so full of life . . . that everyone started talking—
Royal
A FAMOUS PLAYERS THEATRE
Doors 1 p.m., Feature 1.19, 3.24, 5.34, 7.34, 9.29
EXTRA! Cartoon: "Magoo's Puddle Jumper"
Plus—"Wonders of Washington"
50c Till 2 p.m.
Children 20c Till 5 p.m.

OUR NEXT ATTRACTION
Royal
Adult Entertainment Only
PLENTY OF SPICE!
AND EVERYTHING NICE!
The COLOR is blushing!
IN THE COMEDY HIT OF THE YEAR!
Ava GARDNER
Stewart GRANGER
David NIVEN
in M-G-M's
"The LITTLE HUT"
INTRODUCING Walter CHIARI

PLEASE . . . GIRLS! FIGURE THE ANGLES

TOKYO (AP)—"Slacks poorly fitted to figures and figures poorly fitted to slacks are combinations that lend little grace to any public occasion or building."

That pronouncement on feminine attire was contained in a warm-weather note today from Maj.-Gen. H. J. Cairns to "women of the American military community in Tokyo."

It warned wives and daughters of military personnel that shorts, pedal-pushers and halters "are inappropriate for street wear and for wear in military installations."

TIMES CARRIER Summer Replacements

We are now opening our application list for summer replacements for TIMES Newspaper Routes.

Boys interested in earning extra money during the summer holiday period should place their names immediately.

Those planning trips should be prepared to give the exact dates they will be available.

Some applicants will be given permanent routes if they prove deserving.

CONTACT THE TIMES CIRCULATION DEPARTMENT

2631 Douglas Street Phone 2-3131

TIMES ROUTE APPLICATION

DATE.....

NAME .....

ADDRESS .....

TELEPHONE ..... AGE.....

SCHOOL ..... GRADE.....

I am prepared to start immediately..... YES ☐ NO ☐

B.C. Climbers to Tackle Mt. Fairweather in '58

The first attempt by Canadians to scale the highest peak in British Columbia will be made next year by a group of B.C. mountaineers.

The B.C. Centennial Committee announced it has approved a proposal to finance B.C. alpine climbers in an expedition to scale the 15,300-foot Mt. Fairweather, situated on the B.C.-Alaska border.

Victoria climbers may be invited to take part in the expedition which is being organized by the aVncouver section of the Canadian Alpine Club and the B.C. Mountaineering Club.

U.S. TEAM

The mountain, guarded by deep gorges and treacherous glaciers, was scale donce before by a U.S. team of mountaineers. They climbed the peak from the American side.

The B.C. expedition would challenge the mountain from the Canadian side.

An eight-man team will be selected this fall from members of various alpine clubs. They will train through the winter and tackle Mt. Fairweather in late May and early June. The climb is expected to take at least one month.

Special high-altitude equipment and clothing will be necessary for the expedition. Several camps will also have to be stocked with supplies by parachute.

A. W. Lash, former chairman of the Victoria section of the Canadian Alpine Club, said some Victoria members had planned to scale the mountain this year, but decided to drop the project for the time being.

MT. FAIRWEATHER, highest peak in this picture, is B.C.'s tallest mountain, 15,300 feet.

WHEREVER YOU GO . . .

Take Insurance with you . . .

Over the polar route to the Old Country, up Island to Comox and Miracle Beach . . . Whatever your travel itinerary, go protected by insurance on your personal belongings. We have the policy you need.

All Forms of Insurance: FIRE, THEFT, AUTO, MARINE, CASUALTY, LIABILITY, AIRCRAFT, BOILER, PLATEGLASS, EARTHQUAKE, LIVESTOCK

RITHET CONSOLIDATED

Serving Victoria 86 Years

Real Estate
Mortgages
Auto Finance

706 Fort Street, Just Above Douglas

Building Garage Without Permit Costs Man $20

For building a garage on his property without a permit, Robert Fleming, 2490 Sinclair, was fined $20 Thursday in Saanich police court.

He argued through counsel the work had been completed more than six months before the charge was laid, and applied the statute of limitation in his defence. Two witnesses said they had seen work being done within the six months prior to the charge being laid.

A second charge, of storing automobiles on his property in violation of a zoning by-law, was adjourned for judgment.

Klondike Night At Sooke Aug. 24

SOOKE—Klondike Night was set for Aug. 24 at a meeting of the Sooke centennial committee Wednesday.

Various projects have been allotted to the following organizations: Sooke and North Sooke Women's Institute, Sooke Players, Sooke Branch Canadian Legion, East Sooke Farmers' Institute, Sooke Firemen, Womans' Auxiliary of Holy Trinity Church, St. Rose of Lima Altar Society, Sooke Badminton Club, Sooke Girl Guides, Sooke Boy Scouts, Sooke-Milne's Landing PTA, Community Association, Shirley Women's Institute and Sooke Athletic Association.

Games of chance and entertainment from grub-stakes to can-can dances are being planned by the committee.

OLD COMMUNITY

Devizes in Wiltshire, England, developed as a market community around a castle built in the 12th century.

THE BALD BOY—CHAPTER SIX

Hair-Raising Medical 'Facts'

By ELMER WHEELER

Certain forms of falling hair can be caused by improper diet (malnutrition) and anyone losing their hair should see a good diet doctor and find this out.

That was my own doc's advice.

"As for you," he snapped, "you've enough minerals and vitamins cashed away in that pot belly and your doubde chin to nourish six men."

I told him o.k.— no need for more sarcasm. That since I was not losing my hair from lack of minerals and vitamins, then what was the next step to take?

Was it heredity? And how come a guy just entering college often loses his hair before he makes the football team? How come? Inheritance?

He then told me people have no control over their heredity. "You can't pick out your parents," he said.

He told me that if pa and grandpa had no hair, that the chances of you having none are good, although no positive guarantee could be given. He told me that this didn't always work out, but research indicated it might.

I TOLD him my grandpa had a real Daniel Boone head of hair at his death, that my pa also had lots at 72.

"Then you aren't inheriting it," he said, "unless back farther in your life there was a string of bald boys and the strain is catching up to you."

"Then mine may be due to some neglect, need, or ailment?" I asked.

That was some hope.

"Quit diagnosing yourself," he suggested. "Remember a guy who diagnoses his own ailment has a fool for a doctor.

He went on.

HE TOLD ME many interesting things, such as: The scalp for redheads had about 90,000 hairs, brunettes about 100,000, and blondes 140,000.

That hair grows about half an inch a month and is only alive a short distance beyond the bulb or papilla where it starts from.

That contrary to popular belief, the cutting of the hair does not have any effect on its rapid growth, such as when you cut the lawn.

He told me that deep in the scalp is a bulb like a tiny growth called the papilla. Surrounding the upper part of this bulb or papilla are cells which multiply and form hair.

Blood and oxygen carried by blood vessels in the papilla feed these cells from which hair forms.

As the cells continue to multiply and the hair grows, it literally pushes itself out of the skin through a shaft or tunnel in the skin called the follicle.

ON THE WAY up the hair passes a lubricating sac known as the sebaceous gland and comes bursting out into the world with a natural sheen.

That is, he advised me, if there are no disorders of the sebaceous gland. "And thus we come to something that may stop your hair from falling."

I tried to pin him down but he stood up and said my five bucks was up for the day, and to come back later on. That I had enough information for the time being.

If I'd come back again he'd go into such curable causes of falling hair as a disturbed sebaceous gland, emotions, disorders of the system and just plain "worry."

I left.

I had a more pressing problem. What should I do with the bottle of glue?

NEXT: Elmer Learns About Genes and Bald Spots.

Copyright, 1957, by Elmer Wheeler. Distributed by NEA Service, Inc.

C.C.F. TRANSPORTATION TO POLLS

Esquimalt-Saanich Committee Rooms

4-7011

STRAWBERRY VALE—
VIEW ROYAL 9-3420
LANGFORD 8-3021
MARIGOLD 9-3637
GORGE 3-6996
MT. TOLMIE 7-2483
ROYAL OAK 9-1884
ELK LAKE 9-4939
C.C.F.

Lawn Sprinkling Ban Unlikely This Year

City engineer J. C. Garnett said Friday it is likely no lawn sprinkling regulations will be enforced in the city this year. However, the situation will be closely watched during the reconstruction of Point Ellice Bridge which necessitates closing off a main pipeline which crosses the bridge at present.

DR. J. M. THOMAS *says:* **"TRY THIS EASY QUIZ"**

DO YOU SUPPORT	YES	NO
1 Old-age pensions of $75 a month without means test wherever the pensioner may live?	☐	☐
2 All other pensions and Family Allowances being increased at least to meet the increased cost of living?	☐	☐
3 Special allowance to blind Canadians?	☐	☐
4 A comprehensive national health insurance plan?	☐	☐
5 Corporations and high income groups paying a fair share of Canada's taxes?	☐	☐
6 Mortgage money being made available for home building at not more than 2% interest?	☐	☐
7 Federal aid for municipalities and education finance?	☐	☐
8 Maintain and defend parliamentary democracy?	☐	☐
9 Doing away with "special privilege" and "give-away" programs of our natural resources?	☐	☐
10 Publication of sources of campaign funds?	☐	☐
11 Controls to check inflation?	☐	☐
12 Protection of the agricultural producer?	☐	☐
13 A fair labor code for all wage workers?	☐	☐
14 An international ban on H-bomb tests?	☐	☐

Whatever INDIVIDUAL candidates may say or promise, the CCF is the ONLY PARTY that answers "YES" to all these questions.

If all or most of YOUR answers are YES — MAKE YOUR OPINION COUNT by voting CCF on June 10. Any other vote is a vote against these policies.

YOU CAN LOSE your vote only by voting against the things with which you agree.

On June 10 VOTE THOMAS, J. M. | X

(Esquimalt-Saanich C.C.F. Association—P.O. Box 641, Victoria)

Former Singing Star Of 'Dumbells' Dies

MITCHELL, Ont. (CP)—Cameron Geddes, 63, noted stage and radio entertainer in the 1920's and a member of the renowned Dumbells act, died at his home Friday.

He was one of Canada's first radio performers. He sang in 1922 on CFCA, Toronto, the first commercial radio station in the country. A few weeks later he appeared at the opening of CKAC, Montreal, Canada's second radio station.

A bass baritone, he performed in major theatres throughout Canada and the United States.

In depression days, Mr. Geddes was reputed to be one of the highest paid performers earning $500 a week.

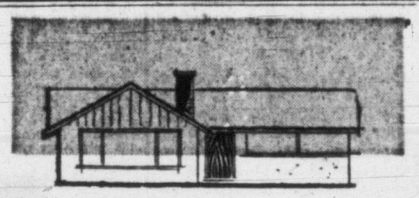

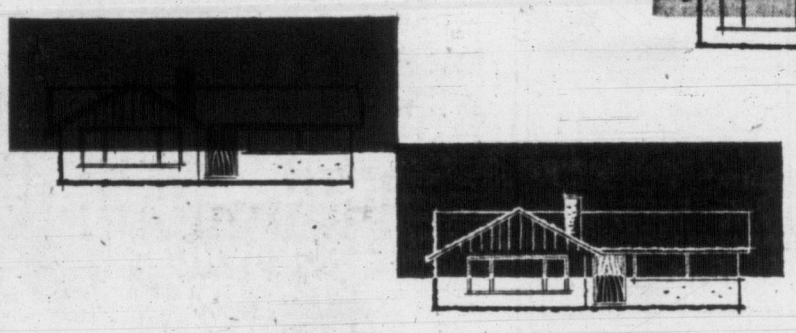

the most popular colors in quality roofing

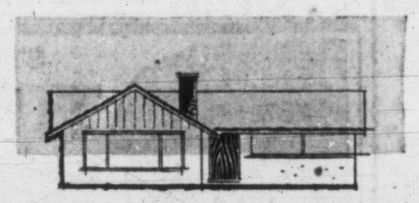

SIDNEY DUROID*

ASPHALT SHINGLES

Planning a new home? Remodelling an old one? It's a big investment—requires a lot of careful thought. Not only about the inside but also about the outside—and especially about the roof.

Because of its dominating area and position, the color and styling of the roof sets the key for the whole exterior appearance of any style of home.

It's the blanket of protection that guards against lashing wind, driving rain and the intense heat of summer sun.

SIDNEY DUROID Asphalt Shingles are made from the finest raw materials and under rigid quality control. They are built to withstand the punishment of the worst weather . . . styled to stay beautiful for many years of maintenance-free service. You can be sure that when it comes to *colorful* protection, SIDNEY DUROID shingles will suit every roofing requirement.

*Made only by

SIDNEY ROOFING & PAPER CO. LTD.

ASK YOUR ROOFER OR BUILDING SUPPLIES DEALER FOR A FREE COST ESTIMATE ON A NEW SIDNEY DUROID ROOF.

7249-1

ATOM LUMBER CO LTD. SIDNEY DUROID ROOFS 210 W. Johnson 2-2249

Drysdale Building Supplies Ltd. SIDNEY DUROID ROOFS 1720 Cook 4-4411

Butler Brothers Supplies Ltd. SIDNEY DUROID ROOFS Order Office: 707a View 3-6911 or Keating 50 Keating Crossroad

STEWART AND HUDSON LTD. 405 Gorge 2-2171

Pacific Coast Insulation & Roofing Co. Ltd. For Re-Roofing Call 2-3421 or 5-2172 Nights Showrooms: 1095 View

Capital City Roofing Service SIDNEY DUROID ROOFS Phone 3-5911 - Service 1920 Oak Bay Ave.

IT PAYS TO BUY NATIONALLY ADVERTISED PRODUCTS

In Esquimalt-Saanich THIS TIME IT'S

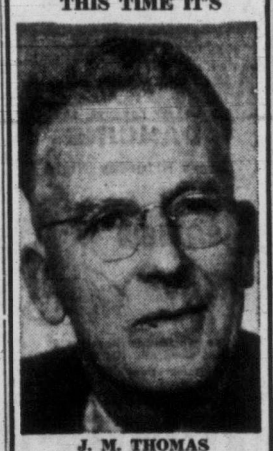

J. M. THOMAS

THIS is a man you know—a man whose public life has been devoted to public service.

If you want an M.P. whose party is free from big business control—

THIS IS THE ONLY MAN who can truly speak for you at Ottawa.

THOMAS, J. M. | X

Esquimalt-Saanich CCF Committee

TO REALLY SEE BRITAIN

. . . SEE IT BY TRAIN *with money-saving*

AND SAVE AGAIN WITH

CIRCULAR TOUR TICKETS

10% off travel through Britain and Ireland

Before you leave, make sure of: Reservations on train and cross-channel services and attractive tours by rail/motor coach/ship.

THRIFT TOUR TICKETS

not on sale overseas

You get up to 1,000 miles of go-as-you-please train trips through historic Britain and Ireland.

$20 SECOND CLASS

$30 FIRST CLASS

Tickets are valid for six months. Also good for berths and reservations, all Irish cross-channel and MacBrayne's Scottish steamer services. And you can get additional mileage at equivalent savings.

BRITISH RAILWAYS

SEE YOUR TRAVEL AGENT or RAILWAY TICKET OFFICE — THEY KNOW OUR SERVICES

For literature, please write Dept. 33-DQ, BRITISH RAILWAYS, 69 Yonge Street, Toronto, Ont.

TIMES TELEVISION PROGRAMS—June 8 to June 15

SATURDAY, JUNE 8

Time Ch'n'l No PROGRAM

4 PM 2 Junior Theatre
4 True Story
5 Movie
6 Laurel and Hardy
11 Gene Autry Movie
4.15—12 Our Miss Brooks
4.30—4 Detective's Diary
4.45—12 Mighty Mouse
5 PM *2, 6 Count of Monte Cristo
4 Pageant
11 Off to Adventure
13 Popcorn Theatre
5.15—11, 12 Hollywood Races
5.30—2, 6 Wild Bill Hickok
4 Movie
5 Buffalo Bill, Jr.
5.45—11 Cartoon Carnival
12 Industry Parade
6 PM 2, 6 Oh, Susanna
5 Sky King
12 Wrestling
13 Movie
6.30—2 Mr. Fix-It
4 Garden Digest
*5 5 Star Comedy
6 News, Sports
11 The Buccaneers
6.45—2 CBC News
7 PM 2 Royal Playhouse
4 Sheena
5 Judge Roy Bean
6 My Little Margie
*11, 12 Jackie Gleason
7.30—2, 6 Holiday Ranch
4 People Are Funny
5 Famous Film F'stiv'l
13 Joe Palooka
8 PM *2, 4, 6 Perry Como Show
11 Oh, Susanna
12 Favorite Story
13 Conrad Nagel
8.30—*11 SRO Playhouse
12 Oh, Susanna
13 To be announced
8.55—13 Baseball: Seattle vs. Los Angeles
9 PM 2 Crusader
*4 Color Spec: Jerry Lewis
*5 Lawrence Welk
6 Theatre of Stars
11, 12 Gunsmoke
9.30—2 Alfred Hitchcock
6 Movie
11 Two for the Money
12 Kingdom of the Sea
10 PM 2 Lolly Too Dum
*4 Marriage
5 Ozark Jubilee
*11, 12 Alfred Hitchcock
10.30—*2 Barris Beat
4 Your Hit Parade
5 Movie: "Andy Hardy Gets Spring Fever"
12 Candlelight Theatre
11 PM 2, 6 Juliette
4 Movie: "Four Jills in a Jeep"
11 Phil Silvers Show
13 Movie: "Wild Cargo"
11.20—2 Wrestling
11.30—11 Movie: "Guadacanal Diary"
13 Movie: "Seven Days Ashore"
12 M 5 Movie
12 Movie: "It's a Small World"

SUNDAY, JUNE 9

Time Ch'n'l No PROGRAM

11 AM 4 Christophers
11 This is the Answer
12 This is the Life
11.15—5 Dean's Desk
11.30—4 Mr. Wizard
5 Give Thee Peace
11 This Is the Answer
12 Christophers
11.45—5 Industry Parade
12 M 4 American Forum
5 Town Hall
11 Faith for Today
12 Church In Home
12.30—2 This is the Life
4 Man to Man
5 Looking at Music
11 Christophers
12 Get Set, Go!
12.45—4 Living Word
1 PM *2, 6 About Canada
4 Televiews
5 Challenge of Books
11, 12 Face the Nation
1.15—4 Congress Reports
1.30—2, 6 Country Calendar
4 Gift of Life
5 What is Physics?
11 Wild Bill Hickok
12 Oral Roberts
2 PM 2, 6 Junior Magazine
4 Movie: "Browning Version"
5 To Your Health
11 Western Movie
12 Bowling
13 To Be Announced
2.25—13 Baseball: Seattle vs. Los Angeles
2.30—5 This Is the Life
3 PM 2, 6 Family Circle
5 Decisions
11 Christian Science
12 Movie
3.15—5 Give Thee Peace
11 Movie
3.30—2, 6 Blondie
4 Zoo Parade
5 Johns Hopkins
3.45—4 Living Word
4 PM 2 You Are There
*4 Wide Wide World
5 News Conference
6 Oral Roberts
4.30—2, 6 Lassie
5 Medical Horizons
12 Lone Ranger
5 PM 2 Fighting Words
5 Movie
*6 City Choir
*11, 12 See It Now
5.30—2, 6 Perspective
4 Outlook
6 PM 2 Burns and Allen
4 Meet the Press
6 News, Weather
6.15—6 Eye Witness
6.30—2, 6 Father Knows Best
4 Roy Rogers
5 Dr. Christian
*11 You Are There
12 Famous Playhouse
7 PM 2 December Bride
4 Cowboy Theatre
5 You Asked for It
6 Movie: "Love Story"
11 Lassie
12 Burns and Allen
7.30—2 News Magazine
4 Circus Boy
5 Movie: "Marine Raiders"
11, 12 Marge and Gower
13 New Horizons
8 PM 2 Ed Sullivan
4 Steve Allen
11, 12 Ed Sullivan
13 Liberace
8.30—13 Frankie Laine
9 PM 2, 6 All-Star Theatre
*4 Alcoa Hour
5 Amateur Hour
11 GE Theatre
12 Millionaire
13 Florian ZaBach
9.30—2, 6 Show Time
11 Our Miss Brooks
12 December Bride
13 Religion
10 PM 2, 6 Television Theatre
4 Loretta Young
*5 Mike Wallace
11 $64,000 Challenge
12 Capt. Grief
13 Confidential File
10.30—4 Movie: "The Stranger"
5 Badge 714
11 What's My Line?
12 News
10.35—12 Movie: "It Had to be You"
11 PM 2, 6, 11 News
5 Code Three
13 Religion
11.15—2 Movie: "The Winslow Boy"
11 News
11.30—5 Soldiers of Fortune
11 O. Henry Playhouse
13 Movie: "Days of Glory"
12 M 5 Movie: "Tortilla Flat"
11 Movie: "Terror Ship"

Morning Programs Monday Through Friday

Time Ch'n'l No. PROGRAM

7 AM
7.30—4 Color Test
7.35—4 Note of Faith
7.45—4 Farm Report
8 AM 4 Today
11 Panorama Pacific
8.55—4 News
5 Farm Summary
9 AM 4 Tic Tac Dough
5 Cartoons
11 Valiant Lady
9.15—11 Love of Life
9.30—4 It Could be You
11 Search for Tomorrow
9.45—11 Guiding Light
10 AM 4 Home
5 Telescope
11 Cartoons
10.30—11 As the World Turns
11 AM 4 Price is Right
5 Queen's Movie
11 Our Miss Brooks
11.30—4 Tennessee Ernie Ford
11 House Party
12 M 4 Matinee
11 Big Payoff
12 Liberace
12.30—5 Community Workshop
11 Bob Crosby
12 Life with Elizabeth
1 PM 4 Queen for a Day
5 King's Kamera
11 Brighter Day
12 Movie Museum
1.15—11, 12 Secret Storm
1.30—11 Edge of Night
12 Movie
1.45—4 Modern Romances

MONDAY, JUNE 10

Time Ch'n'l No. PROGRAM

2 PM 4 Topper
11 Garry Moore
2.15—2 Movie
6 Life Lines
2.20—6 Movie
2.30—4 Truth or Consequences
11 Arthur Godfrey
3 PM 4 Color Window
5 Afternoon Festival
13 Story Theatre
3.05—4 Cookbook Quiz
3.30—2 Intermezzo
11 Strike It Rich
12 Movie
13 Fun to Reduce
3.35—4 Movies
3.45—13 Movie
3.50—6 What's News?
4 PM 2, 6 Open House
11 Movie
4.30—2, 6 Howdy Doody
5 Susie
4.45—12 Love of Life
5 PM 2, 6 Peppermint Prince
5 Stan Boreson
12 Cartoon Time
5.15—2, 6 Story Book
12 Movie
13 Showboat
5.30—2 Buccaneers
6 Laurel and Hardy
11 Cartoon Special
13 Mr. and Mrs. North
6 PM *2 Master Musicians
5 Mickey Mouse Club
6 Old Timer
13 Boots and Saddles
6.10—6 Serial
6.15—11, 12 News
6.30—2 Three Guesses
4 Spotlight
6 News, Weather, Sports
11 Robin Hood
12 Steve Donovan
6.45—2 News
7 PM *2 Federal Election Returns
4 News
5 Hawkeye
6 Ford Theatre
11 News
12 Annie Oakley
13 New Orleans Police
7.15—4 Color News
7.25—4 Weather
7.30—4 Nat King Cole
5 News
*6 Federal Election Returns
11 Talent Scouts
12 Election News
13 Bill and Grover
7.35—12 Talent Scouts
7.45—4 News
13 City in Action
8 PM 4 Sir Lancelot
5 Sheriff of Cochise
*11, 12 I Love Lucy
13 TV Reader's Digest
8.30—4 Wells Fargo
5 Voice of Firestone
11 December Bride
12 Texas Rasslin'
13 Movie
9 PM 2 Serenade for Strings
4 Twenty-One
5 Press Conference
11 Studio One
9.30—2 This is Your Music
*4 Robert Montgomery
5 Top Tunes
6 Eighth Sea
12 Highway Patrol
10 PM 2 Call on the Widow
6 Toronto Wrestling
11 Man Behind the Badge
12 Racket Squad
13 Seattle Wrestling
10.30—4 Movie: "Girl From Havana"
5 Wire Service
10.35—11 Movie: "He Walked by Night"
12 Movie: "Breakfast in Hollywood"
11 PM 2, 6 News, Weather
13 Sports
11.10—6 Local News
13 Movie: "The Conquerors"
11.25—2 Movie: "The Calendar"
11.30—4 Tonight
11.45—5 Movie: "Voice of Bugle Ann"

TUESDAY, JUNE 11

Time Ch'n'l No PROGRAM

2 PM 4 Topper
11 Garry Moore
2.15—2 Movie
6 Life Lines
2.30—4 Truth or Consequences
6 Movie
11 Arthur Godfrey
3 PM 4 Color Window
5 Film Festival
13 Life with Elizabeth
3.05—4 Cookbook Quiz
3.30—11 Strike It Rich
12 Movie
13 Fun to Reduce
3.35—4 Movies
3.45—13 Movie
3.50—6 What's New?
4 PM 2, 6 Open House
11 Movie
4.30—2, 6 Howdy Doody
5 Susie
4.45—12 Love of Life
5 PM 2, 6 Toes in Tempo
5 Stan Boreson
12 Cartoon Time
5.15—12 Movie
13 Showboat
5.30—2 Homer Bell
6 Laurel and Hardy
11 Cartoon Special
13 Dateline Europe
6 PM 2 Sheena
5 Mickey Mouse Club
6 Old Timer
13 Boots and Saddles
6.10—6 Serial
6.30—2 Rhythm Pals
4 Spotlight
6 News, Sports, Weather
11, 12 Name That Tune
6.45—2 News
7 PM 2 Almanac
4 News
5 Superman
6 San Francisco Beat
11 News
*12 Phil Silvers
13 Frankie Laine
7.30—2 B.C. Round Table
4 Jonathan Winters
5 News
*6 People
11 Private Secretary
12 Frontier Doctor
13 Bill and Grover
7.45—4 News
13 TV Timetable
8 PM 6, 2 Big Town
*4 Arthur Murray Party
*5 Success Story
11, 12 To Tell the Truth
13 Fishing
8.30—6, 2 Showcase Variety
4 Panic
*5 Conflict
*11 Red Skelton
12 Man Called X
8.55—13 Baseball: Seattle vs. Portland
9 PM 2, 6 Dragnet
4 Jane Wyman
*11, 12 $64,000 Question
9.30—2, 6 Pick the Stars
*4 Circle Theatre
5 Wyatt Earp
11, 12 Spike Jones
10 PM 6, 2 Explorations
5 Broken Arrow
11 City Detective
12 Ellery Queen
10.30—2, 6 To Be Announced
4 Movie: "Youth on Parole"
5 Telephone Time
11 Weather
13 Life with Elizabeth
10.35—11 Movie: "The Tall Lie"
12 Movie: "Duffy of San Quentin"
11 PM 2, 6 News Roundup
5 Hydroplane Highlights
13 Sports
11.10—6 News
11.15—2 Boxing
11.20—6 News Magazine
11.30—4 Tonight
5 News
13 Movie: "Dangerous Corner"
11.45—5 Movie: "Since You Went Away" Part 1

TIME STANDS STILL . . . FOR NEWSPAPER ADVERTISING!
Newspaper advertising sells ANYTIME—at the convenience of the reader! He never just misses it . . . he has ample time to study its content . . . he may set it aside for later or clip and keep it for reference.
For Unparalleled Advertising Coverage That Disregards All Competition—Rely on Your Local Daily Newspaper!

Station	Channel No.
CBUT (Vancouver)	2
KOMO-TV (Seattle)	4
KING-TV (Seattle)	5
CHEK-TV (Victoria)	6
KTNT-TV (Tacoma)	11
KVOS-TV (Bellingham)	12
KTVW-TV (Tacoma)	13

*Denotes programs of outstanding interest.

JACKIE WON'T BE THERE: Although his show has still three weeks to run Jackie Gleason won't be there tonight. He's on vacation. Substitutes include Johnnie Ray, Peggy Lee (above) and Jimmy Nelson.

WEEKEND MOVIES

TONIGHT

7.30: Channel 5: Wallace Berry, Jane Powell, Elizabeth Taylor and Carmen Miranda in "A Date with Judy." The bobby-soxer Judy lives in a frantic whirl.

9.30 Channel 6: English comic Norman Wisdom in "Trouble in Store." For a special type of funny bone.

10.30 Channel 5: Mickey Rooney in "Andy Hardy Gets Spring Fever."

10.35: Channel 12: Alistair Sim in the difficult-to-understand English film "An Inspector Calls."

11.30: Channel 4: Kay Francis and Betty Grable in "Four Jills in a Jeep."

11.30: Channel 11: Preston Foster in the war story "Guadalcanal Diary."

Channel 13: Wally Brown in "Seven Days Ashore." A wealthy playboy becomes involved with two girl violinists.

12.00 Channel 5: Title to be announced.

12.05: Channel 12: A midget starts a life of crime in "It's A Small World."

2.00: Channel 13: "I Walked with a Zombie."

SUNDAY

7.00: Channel 6: Margaret Lockwood and Stewart Granger in the English film, "Love Story." A pilot falls in love with a concert pianist.

7.30: Channel 5: Pat O'Brien and Robert Ryan in Marine Raiders." The marines recuperate after the landing on Guadalcanal.

10.30: Channel 4: Edward G. Robinson in "The Stranger." A government agent looks for a disguised world fugitive.

10.35 Channel 12: Ginger Rogers and Cornel Wilde in "It Had to Be You." A girl leaves three grooms at the altar.

11.15. Channel 2: The excellent English film, "The Winslow Boy." Robert Donat and Marie Lohr star.

11.30 Channel 13: Gregory Peck in the war film, "Days of Glory."

12.00: Channel 5: Title to be announced.

Channel 11: William Lundigan in "Terror Ship." A man's shoes are a clue to murder.

Jerry Lewis Stars Tonight

Comic Starts Hour Show on C-4 at 9

Gold Cup Preview on Wide World; Wallace Interviews Bomb Scientist

By PHIL LEE, Times TV Editor

Considering the season weekend offerings appear to be surprisingly good.

At 9 tonight, for instance, Channel 4 will bring in versatile comic Jerry Lewis in an hour long show. His guests include songstress Eydie Gorme, comics Rowan and Martin, dancers Dick Humphrey and Lou Spencer.

At the conclusion of this show Channel 4 will offer a 30-minute episode of the former network TV series, "The Marriage," starring the hubby-and-wife team of Hume Cronyn and Jessica Tandy. They will play Ben and Lil Mariott. Ben is a New York lawyer and the Mariotts have two children, Emily and Pete.

Sunday highlights include a Wide Wide World look at "Summertime," which takes in a preview of the Gold Cup races slated for August on Lake Washington, plus a glimpse of Earth satellite No. 1 undergoing tests at the Naval Research Laboratories, Seattle.

At 5, Channels 11 and 12 will bring Edward R. Murrow's documentary on "Automation." The query: How fast should the machine age progress for the good of the worker and the capitalist?

And at 10, Sunday night, Mike Wallace will be heard interviewing scientist Dr. Ralph E. Lapp on Channel 5: Dr. Lapp worked on the atomic bomb in the Manhattan project and is expected to be interrogated on his theories concerning "fall out."

TONIGHT

5:15: Channels 11, 12: Horse Race—The 16th running of the Argonaut Handicap for $25,000 added, Hollywood Park.

6.30: Channel 5: Olsen and Johnson host Five Star Comedy's show. Guests include Lola and Lita, jugglers; Bob Bean, cartoonist.

7.00: Channels 11, 12: Although Jackie Gleason is through personally for the season his show has still three weeks to run. Johnnie Ray will act as host. Peggy Lee will sing and other entertainers include Jimmy Nelson, ventriloquist; Larry Griswold, trampoliner; Louis Jordan and his Tympany Five. The June Taylor dancers will be on hand and Ray Bloch and his orchestra.

7.30: Channel 4: Art Linkletter's People Are Funny.

8.00: Channels 2, 6: Perry Como guests Jo Stafford, Fats Domino and comic Jackie Miles.

Channel 4: Perry Como's latest show boasts Ethel Merman, Ed Wynn, the Four Lads and singer Lou Carter.

Channel 11: Susanna joins Capt. Huxley on a mountain-climbing expedition.

8.30: Channel 11: Dane Clark stars in SRO Playhouse's "The Baited Hook." The sheriff is marooned in a Florida swamp with a killer.

8.55: Channel 13: Baseball—Los Angeles at Seattle.

9.00: Channel 4: Jerry Lewis goes on another solo romp without partner Dean Martin. (For details please see column lead).

Channel [illegible]: Lawrence Welk, Alice Lon and the boys.

Channels 11, 12: A gunman gone-straight is made to defend himself in the latest edition of the western Gunsmoke drama.

9.30 Channel 11: Sam Levenson's Two for the Money.

10.[illegible] Channel 2: Lolly Too Dum [illegible]

Channel 4: Jessica Tandy and her husband Hume Cronyn in "The Marriage."

Channels 11, 12: Alfred Hitchcock stars Edmun Gwenn in "Father and Son." A father decides it is time he stopped shelling out money to his overly-dependent son.

10.30: Channel 2: Alex Barris and the Barris Beat.

Channel 4: Your Hit Parade and the top seven tunes of the past week.

11.00: Channel 11: Ed Sullivan joins Phil Silvers and the gang.

SUNDAY

1.00: Channels 11, 12: California's Senator William Knowland faces the Face the Nation Panel.

2.00: Channel 12: Bowling.

2.25: Channel 13: Baseball. Seattle versus Los Angeles.

3.30: Channel 4: Zoo Parade explains how to enjoy wild life while on picnics.

Channel 5: John Hopkins documentary demonstrates the art of communication in silence.

4.00: Channel 4: Wide Wide World salutes Summertime while ambling about the country. Cameras will give a preview of the Gold Cup race scheduled for Lake Washington this August and a glimpse of the first Earth satellite.

5.00: Channel 6: City Choir in Hymns of All Ages.

Channels 11, 12: Edward R. Murrow discusses Automation on See It Now.

6.30: Channel 11: You are There treats with "The Fight at the OK Corral."

7.00: Channel 5: You Asked For It.

7.30: Channel 4: Circus Boy and the rest of the circus people begin to take their tea-leaf reading seriously.

Channels 11, 12: Marge and Gower await a visit from the Young America Dance Group.

STARS TONIGHT: Comedian Jerry Lewis will be acting up tonight for an hour on Channel 4, starting at 9. He will host such guests as Eydie Gorme, the comic team of Rowan and Martin and dancers Dick Humphrey and Lou Spencer.

8.00: Channel 2: Ed Sullivan welcomes Jayne Mansfield in a remote pickup from Hollywood, Jack Webb, Dolores Gray, Gene Austin, Billy Kenny, Ricky Lane and Velvel.

Channel 4: Steve Allen plays host to Orson Welles, comic Wally Cox, singers Jim Reeves and Meg Myles and the Step Brothers.

Channels 11, 12: Ed Sullivan's latest show entertains singer Joni James, comic Alan King, Judge Dewey Markham and company. Also on stage will be Joyce's camels, lamas and zebra, a vocal group called the Malagon Sisters, Harry Belafonte and comic Lou Nelson.

9.00: Channel 4: Helen Hayes, Wilfred Hyde White and Laueen MacGrath star in Alcoa Hour's "Mrs. Gilling and the Skyscraper." The dowager is against progress.

Channel 5: Ted Mack's Amateur Hour.

Channel 11: Kathryn Grayson and Larry Pennell star in G-E Theatre's "The Invitation." A husband tries to tell his wife that their baby was born dead.

10.00: Channel 4: Loretta Young stars in "The Question." A lady psychologist starts to study about life's innermost secret and thereby changes her own outlook.

Channel 5: Mike Wallace will interview atomic bomb expert Dr. Ralph E. Lapp.

Channel 11: Jockey Billy Pearson continues with the $64,000 Question.

10.30: Channel 11: What's My Line?

8% ON SAVINGS
Our companies have never paid less
Learn how your savings can earn 8% p.a. (paid quarterly) plus a substantial capital gain in sound real estate in fast growing Vancouver. Management is by Canada's leading Trust Co. Investments accepted from $1,000 to $20,000. Phone, write or call for descriptive folder. There is no obligation.
B.C. ESTATES
LIMITED
Victoria Office: R. M. Lochhead, 1034 Yates St. 4-7315
Head Office: B.C. Estates Bldg., cor. Melville and Thurlow Sts. PA 7428-9
Okanagan: L. M. Shantz, 2906—32nd St., Vernon 3948

with a Bell Boy CONVERTIBLE!
get the most out of boating . . with a top up or top down Bell Boy Convertible! Jaunty all-weather protection in seafaring beauty that boasts cruising comfort plus all the maneuverability and speed required for water skiing! All-Bellglas construction means care-free, maintenance-free fun. See the colorful Bell Boy Convertibles. 16' or 18'.
On Display Now! Buy on Easy Terms!
ANGUS MARINE
Sales and Service
2230 DOUGLAS ST. PHONE 4-7481

WE HAVE THE ANSWER
To Your WOOD and SAWDUST PROBLEMS
INSTALL A . . .
Cyclos OIL BURNING RANGE
OR CONVERT YOUR PRESENT WOOD AND COAL STOVE, USING A CYCLOS OIL BURNER
DO IT TODAY!
10% DOWN BALANCE ON EASY TERMS OVER 2 YEARS
GET THE FACTS NOW!
A Phone Call to Us Is All That's Required
COOK & TALBOT LTD.
IMPERIAL OIL HEATING SPECIALISTS
963 Yates St.—Telephones: 4-4091, 4-5154 Eves., 3-1037, 3-6323, 3-2481

FACTS of LIFE
artcraft features

WHICH FLAG HAS ENDURED LONGEST WITHOUT CHANGE?
THE FLAG OF DENMARK, ABOUT 1218 AD KING VALDEMAR II, ACCORDING TO LEGEND SAW A RED BANNER IN THE SKY WITH A WHITE CROSS, ADOPTED IT FOR A FLAG.
Fact number two: You'll be the envy of everyone if you go to Heaney's for B-A Heating Oils.
HEANEY'S

JOIN HART'S RECORD CLUB NOW!
HARTS HARDWARE AND RECORDS
2530 Estevan Phone 2-5491
★ EASY PARKING ★

TELEVISION PROGRAMS (Continued) June 8 to June 15

WEDNESDAY, JUNE 12

Time — Ch'n'l No. — PROGRAM

2 PM 4 Topper; 11 Garry Moore; 2.15— 2 Movie; 6 Life Lines; 2.20— 6 Movie; 2.30— 4 Truth or Consequences; 11 Arthur Godfrey

3 PM 4 Color Window; 5 Film Festival; 12 Garry Moore; 13 Playhouse; 3.05— 4 Cookbook Quiz; 3.15—12 Movie; 3.30—11 Strike It Rich; 13 Fun to Reduce; 3.35— 4 Movies; 3.45—13 Movie; 3.50— 6 What's New?

4 PM 2, 6 Open House; 11 Movie; 4.30— 2, 6 Howdy Doody; 5 Susie; 4.45—12 Love of Life

5 PM 2, 6 Junior TV Club; 5 Stan Boreson; 12 Cartoon Time; 5.15—12 Movie; 13 Showboat; 5.30— 6, 2 Circus Boy; 11 Cartoon Special; 13 Reader's Digest

6 PM 2 Frontier; 5 Mickey Mouse Club; 6 Old Timer; 13 Boots and Saddle; 6.10— 6 Buck Rogers; 6.30— 2 Frankie Laine; 4 Spotlight; 6 News, Weather, Sports; 11, 12 My Friend Flicka; 6.45— 2 News

7 PM 2 Almanac; 4 News; *5 Fights; 6 China Smith; *11, 12 20th Century-Fox; 13 Liberace; 7.30— 2, 6 Disneyland; 4 Helen O'Connell; 13 Sherlock Holmes; 7.45— 4 News; 5 News

8 PM 4 Masquerade Party; 5 Search for Adventure; 11, 12 Arthur Godfrey; 13 King Salmon; 8.30— 2, 6 Canada Hit Parade; 4 Father Knows Best; 5 Silent Service; 12 Sheriff of Cochise; 8.55—13 Baseball: Seattle vs. Portland

9 PM 2, 6 Kraft Theatre; 4 Kraft Theatre; 5 Disneyland; 11 Millionaire; 12 Code 3; 9.30—11, 12 I've Got a Secret

10 PM 2, 2 Pacific 13; 4 This is Your Life; 5 Navy Log; 6 Film Feature; 11 Rosemary Clooney; 12 Dr. Christian; 10.30— 6, 2 Here and There; 4 Kingdom of the Sea; 5 Ozzie and Harriet; 10.35—11 Movie: "The Marshal's Daughter"; 12 Movie: "Tonight and Every Night"

11 PM 2, 6 News and Sports; 4 Viewpoint; 5 Ford Theatre; 11.10— 6 News; 11.15— 2 This Week; 11.30— 4 Tonight; 5 News; 13 Movie: "Five Came Back"; 11.45— 2 Movie: "A Boy, a Girl and a Bike"; 5 Movie: "Since You Went Away"

THURSDAY, JUNE 13

Time — Ch'n'l No. — PROGRAM

2 PM 4 Topper; 11 Garry Moore; 2.15— 2 Movie: "Drums"; 6 Life Lines; 2.20— 6 Movie; 2.30— 4 Truth or Consequences; 11 Arthur Godfrey

3 PM 4 Color Window; 5 Film Festival; 13 Mr. and Mrs. North; 3.05— 4 Cookbook Quiz; 3.30—11 Strike It Rich; 12 Movie; 13 Fun to Reduce; 3.35— 4 Movie; 3.45—13 Movie; 3.50— 6 What's News?

4 PM 2, 6 Open House; 11 Movie; 4.30— 2, 6 Howdy Doody; 5 Susie; 4.45—12 Love of Life

5 PM 2, 6 Maggie Muggins; 5 Stan Boreson; 12 Cartoon Time; 5.15— 2, 6 Sportstime; 12 Movie; 13 Showboat; 5.30— 2, 6 Lone Ranger; 11 Cartoon Special; 13 The Unexpected

6 PM 2 Chamber Commerce; 5 Mickey Mouse Club; 6 Old Timer; 13 Boots and Saddles; 6.10— 6 Serial; 11, 12 News; 6.30— 2 Life with Elizabeth; 4 Spotlight; 6 News, Weather Sports; 11 Sgt. Preston; 12 My Little Margie; 6.45— 2 News

7 PM 2 Almanac; 4 News; 5 Wild Bill Hickok; 6 Film Feature; 11 News; 12 Bowling; 13 Movie: "Road Agent"; 7.15— 4 News; *6 Island Sportsman; 7.30— 2 Living Sea; 4 Dinah Shore; 5 News; 6 Play of the Week; 11 West Point; 7.45— 4 News

8 PM 2, 6 Jane Wyman; *4 Ray Bolger; 5 Lone Ranger; 11 Bob Cummings; 12 Broadway Theatre; 13 Outdoors; 8.30—*2 Climax; 5 Life of Riley; 6 Reader's Digest; *11, 12 Climax; 13 To Be Announced; 8.55—13 Baseball: Seattle vs. Portland

9 PM *4 Death Valley Days; *5 Danny Thomas; 6 Dateline Europe; 9.30— 2, 6 Jackie Rae; 4 Ernie Ford; 5 Whirlybirds; *11 Playhouse 90; 12 San Francisco Beat

10 PM 2 Serenade for Strings; 4 Lux Theatre; 5 Movie; 6 Texas Rasslin'; 12 Martin Kane; 10.30— 2 World in Action; 10.35—12 Movie

11 PM 2, 6 News and Sports; 4 Highway Patrol; 5 What's the Story?; 11.05—11 Movie "Tomorrow is Too Late"; 11.15— 2 Theatre of Stars; 11.30— 4 Tonight; 13 Movie: "Powder Town"; 11.45— 2 Fabian of Scotland Yard; 5 Movie: "Intermezzo"

FRIDAY, JUNE 14

Time — Ch'n'l No. — PROGRAM

2 PM 4 Topper; 11 Garry Moore; 2.15— 2 Movie; 6 Life Lines; 2.20— 6 Movie; 2.30— 4 Truth or Consequences

3 PM 4 Color Window; 5 Film Festival; 13 Dateline Europe; 3.05— 4 Cookbook Quiz; 3.30—11 Strike It Rich; 12 Movie; 13 Fun to Reduce; 3.35— 4 Movies; 3.45—13 Movie; 3.50— 6 What's New?

4 PM 2, 6 Open House; 11 Movie; 4.30— 2, 6 Howdy Doody; 5 Susie; 4.45—12 Love of Life

5 PM 2, 6 Discoveries; 5 Stan Boreson; 12 Cartoon Time; 5.15— 2, 6 Children's Newsreels; 12 Movie; 13 Showboat; 5.30— 2, 6 Roy Rogers; 11 Cartoon Special; 13 Your TV Theatre

6 PM 2 Robin Hood; 5 Mickey Mouse; 6 Old Timer; 13 Boots and Saddles; 6.10— 6 Serial; 6.15—11, 12 News; 6.30— 2 This Week in Sports; 4 News; 6 News, Sports, Weather; 11, 12 Beat the Clock; 6.45— 2 News

7 PM 2 Almanac; *4 Boxing; 5 Annie Oakley; 6 Bob Cummings; 11 News; 12 Badge 714; 13 Liberace; 7.30— 2 Search for Adventure; 5 News; *6 TV House Party; 11 Zane Grey; 12 Robin Hood; 13 Harmony Sweethearts; 7.45— 4 News

8 PM 2, 6 Joseph Cotten; 4 Blondie; *5 Studio 57; *11 Mr. Adams and Eve; 12 Science Fiction Theatre; 13 To Be Announced; 8.30— 2, 6 Plouffe Family; 4 Capt. Grief; *5 Rin Tin Tin; *11 Schlitz Playhouse; 12 Life of Riley; 8.55—13 Baseball: Seattle vs. Portland

9 PM 2, 6 Graphic; *4 Dinah Shore; *5 Jim Bowie; *11, 12 Lineup; 9.30— 2, 6 Country Hoedown; *5 Crossroads; *11 Person to Person; 12 O. Henry Playhouse

10 PM 2 Dave Pepper; 4 Men of Annapolis; *5 Club Playhouse; 6 Movie; 11 Waterfront; 12 TV Readers' Digest; 10.30— 2 Bob Cummings; *4 Bowling; 5 The Vise; 11 Weather; 12 News; 10.35—11 Movie: "You Belong to Me"; 12 Movie: "TheL ady is Willing"

11 PM 2, 6 News and Sports; 5 "Date with the Angels"; 11.15— 2 Movie: "Nicholas Nickleby"; 11.20— 6 Movie; 11.30— 4 Tonight; 5 News; 13 Movie: "Sing Your Way Home"; 11.45— 5 Movie: "Woman of the Year"; 12.05—12 Movie: "Philo Vance Returns"

SATURDAY, JUNE 15

Time — Ch'n'l No. — PROGRAM

9 AM 4 Colorama; 11 Capt Kangaroo; 9.30— 4 Gumby

10 AM 4 Fury; 11 Mighty Mouse; 10.30—*4 Baseball: Chicago at Pittsburgh; 11 Box 11, RFD; 10.45—11, 12 Baseball: Braves Phillies

11 AM 5 Portland Rose Parade; 12.30— 5 Rainbow Theatre; 1.30— 4 Sgt. Preston; 11, 12 Belmont Stakes

2 PM 2 Soccer; 4 National Golf Open; 5 Bar 5 Theatre; 11 Big Picture; 12 Hall of Fame; 2.15—12 Movie; 2.30—11 The Lone Ranger; 2.45—12 Movie

3 PM 11 Roy Rogers; 3.30— 6 World in Action

4 PM 2 Junior Theatre; 5 Movie; 6 Laurel and Hardy; 11 Gene Autry; 4.15—12 Our Miss Brooks; 4.30— 4 Detective's Diary; 4.45—12 Mighty Mouse

5 PM 2, 6 Five Star Comedy; 4 Pageant; 11 Off to Adventure; 13 Popcorn Theatre; 5.15—11, 12 Races; 5.30— 2, 6 Wild Bill Hickok; 4 Capt. Gallant; 5 To Be Announced; 5.45—11 Cartoons; 12 Industry on Parade

TANGY, DELICIOUS CHINESE FOODS MAKE A HIT WITH EVERYONE!
Enjoy a family meal of wonderful Oriental dishes, or make it a special treat at your party, TV get-together or casual entertainment. There are scores of delicious foods such as Chicken Chow Mein, Sweet-and-Sour Spareribs, Mushroom Fried Rice and others. Your order will be delivered at the time specified, PIPING HOT!
Deliveries Outside of 3-Mile Circle on Orders of $4.00 or Over
809 Yates Street
Phone 4-3917
MING'S KITCHEN

Next to the Capitol Theatre
Free Parking on Our Lot

Dependable TV REPAIRS
Phone 3-1511
Members of B.E.T.A.
Have Your TV Set Checked Now for Better Viewing
Open 8.30 to 5 daily, 6 days. Call us for Home Service or bring your TV to our Service Dept.
We can bring your television set up to maximum operating efficiency with our up-to-date service shop and five highly trained technicians, plus trained antenna crew. Repairs to all TV sets. Properly equipped to demonstrate, set up and service COLOR TV.

Have Your Antenna Installed or Inspected by Butler Bros. Experts
BUTLER BROTHERS
TV SERVICE DEPT.
3396 DOUGLAS
PHONE 3-1511

IN STUDIO ONE: June Havoc (above), Sam Levene and Natalie Trundy will star in Studio One's "The Mother Bit," Monday night at 9 on Channel 11.

WITH BOLGER: On Thursday night at 8, Broadway dancer Ray Bolger will present his final hour-long Washington Square variety show of the season. Among his guests will be Canada's Gisele MacKenzie (above), Benny Goodman, Martha Carson and Muriel Landers.

ON FILM: Although he won't be there in person, Sunday night, Harry Belafonte will be shown on the Ed Sullivan program singing "Lead Man Holler" via the film clip process. It's from his new movie, 'Island in the Sun." Curtain rises at 8 on Channels 11, 12.

NOW it's FRASER
FOR
ESQUIMALT - SAANICH
Vote Liberal—June 10
Entered by Esquimalt-Saanich Committee
For Transportation to the Polls Phone 2-7177 - 2-6159 - 2-6150 Sidney and North Saanich, Sidney 581

★★ Times Television Section ★★

Election Returns Monday Night at 7 On C-2 and 7.30 C-6

Ray Bolger, Dinah Shore End Season; Canada's Durell Fights on Friday

Biggest TV show of the year for Canadians is scheduled for 7 p.m. Monday when CBUT, Channel 2, Vancouver, brings viewers up-to-the-minute election returns. Channel 6 will come on the air half an hour later.

Since the end of the Second World War, at least, by the time British Columbia listeners tuned in on their radios (and a few their TV sets last election) the election, because of time lag between east and west, was over for all practical purposes and the triumph conceded to the Liberal Party.

This year, however, if the polls and reports from Canadian newsmen and political pundits can be relied upon, the final result may be still in doubt, needing the outcome of the B.C. votes to swing the decision one way or the other.

Both stations will carry the results until 9 p.m., or, it is understood, later if necessary.

Other highlights of the week include Wednesday's debut of the new Pacific 13 series which starts off with the "Cloverdale Rodeo" at 10 p.m. on Channels 6 and 2.

On Thursday, at 8, on Channel 4, Ray Bolger will offer his final hour-long variety show of the season. His guests will include Canada's Gisele MacKenzie, Benny Goodman, Martha Carson, Muriel Landers and Kay Armen.

The same night at 9.30, Channel 11, Playhouse 90 will offer an hour-and-a-half adaptation of Clifford Odet's play, "Clash by Night." This is about Jerry Wilensky who invites his best friend Earl Pfeiffer into his home. Pfeiffer's gratitude to his buddy is so great that he promptly makes love to Mae, his wife. The cast is a strong one, including Kim Stanley, Lloyd Bridges, E. G. Marshall and Edgar Stehli.

Friday night's fight, Channel 4, at 11, promises to be interesting if only because a Canadian, 10th ranked middleweight Yvon Durell of Baie Ste. Anne, N.B., takes on Tony Anthony, the No. 1 boy.

The same night at 9 on Channel 4 Dinah Shore puts on her final 60-minute variety show of the season. Her guests will be Nanette Fabray, Fred MacMurray, Minnie Pearl and singer Dean Jones.

MONDAY

7.00: Channel 2: Federal Election returns—expected to continue until 9 p.m.

7.30: Channel 6: Federal Election returns.

8.00: Channels 11, 12: Still autograph-hunting Lucy tries to meet actor Cornel Wilde.

8.30: Channel 4: Wells Fargo's Jim Hardie attempts a disguise in an effort to capture notorious outlaw Sam Bass.

Channel 5: Bass Jerome Hines and Soprano Lucia Evangelista are guests on the final concert program of the Firestone series. Howard Barlow conducts.

9.00: Channel 2: Violinist Calvin Siebe will be featured on Serenade for Strings.

Channel 4: The Twenty-One quiz.

Channel 11: June Havoc, Sam Levene and Natalie Trundy star in Studio One's "The Mother Bit." A big TV star takes her teen-age daughter under her wing after her estranged husband dies. To give her "mother bit" her all she gives up the life she loves and takes the girl into the country. This, however, has its drawbacks for both of them.

9.30: Channel 4: Robert Montgomery repeats his last year's exciting documentary on "The Last Trip of the Hindenburg," May 6, 1937. Film clips of the actual disaster are used.

Channel 5: Top Tunes and New Faces of Lawrence Welk and his celebrated band.

10.30: Channel 5: Mercedes McCambridge stars in Wire Service's "The Washington Story," wherein reporter Kate Wells is aboard a U.S. plane that is refused permission to land at an allegedly neutral airport.

TUESDAY

7.00: Channel 12: A Phil Silvers comedy repeat.

8.00: Channel 4: Arthur Murray Party guests include Red Buttons, Georgia Gibbs, Jack Carter and Vaughn Monroe. There will be a dance number by Bambi Linn and Rod Alexander.

Channels 11, 12: To Tell the Truth.

8.30: Channel 5: Will Hutchins and Barton MacLane star in Conflict's hour-long drama, "Stranger on the Road." A young refugee from the law gets a job on a ranch, claiming that he is an experienced cowpoke—which he isn't.

Channel 11: Red Skelton is helped by Forrest Tucker in a skit about "Cookie's Secret."

8.55: Channel 13: Baseball—Seattle opens a series with Portland.

9.00: Channels 11, 12: The $64,000 Question.

9.30: Channel 4: Circle Theatre's "Counterfeit, Inc." offers a semi-documentary on big-time counterfeiting.

Channel 5: Wyatt Earp moves to remove some of the power possessed by the big cattlemen who are terrorizing Dodge City.

Channels 11, 12: Spike Jones and his aggregation.

WEDNESDAY

7.00: Channel 5: Boxing: Fourth-ranked Virgil Akins takes on ninth-ranked Walter Byars in a 10-round welterweight encounter at Norfolk, Va. This could be fireworks.

Channels 11, 12: Glenda Farrell and William Bishop star in 20th Century-Fox's "The Marriage Broker." A woman who has lost her husband to another woman opens up an agency through which to bring couples together at the altar.

7.30: Channels 6, 2: Disneyland offers another progress report from the U.S. South Polar expedition.

8.00: Channels 11, 12: Arthur Godfrey's variety show.

9.00: Channels 6, 2: Wally Cox stars in Kraft's so-so comedy about a meek little man who finds a brand new personality while attending his college class reunion.

Channel 4: Dan O'Herlihy and Geraldine Page star in Kraft's latest, a western entitled "Fire and Ice." Sam means well, he simply drinks too much. In the end this drives him to stealing.

Channel 5: Disneyland tells "All About Magic."

10.00: Channels 6, 2: Vancouver-born "Pacific 13" opens its 13-week stand with the "Cloverdale Rodeo."

Channel 11: Tony Curtis turns up on the Rosemary Clooney program.

10.30: Channel 5: In the Ozzie and Harriet comedy Ozzie decides to buy some fishing lures. A shapely blonde helps him make up his mind.

THURSDAY

8.00: Channel 4: Ray Bolger offers his final hour-long program of the season. His guests include Gisele MacKenzie, Benny Goodman, Martha Carson, Muriel Landers and Kay Armen.

8.30: Channel 2: Climax offers Vera Miles and John Forsythe in "Hand of Evil." Poison-pen letters threaten the career of a brilliant young professor.

Channels 11, 12: Climax's latest sees Guy Madison and Sally Forrest in "The Man Who Stole the Bible." An American in Havana rescues a girl and takes her home. When he returns to his own home he finds that it has been ransacked.

9.00: Channel 4: Death Valley Days tells of a man who tries to save the Bank of California.

9.30: Channel 4: Ernie Ford hosts Dr. Frank Baxter, TV Shakespeare lecturer.

Channel 11: Playhouse 90 presents Kim Stanley and Lloyd Bridges in an adaptation of Clifford Odets' "Clash by Night." (For details please see column lead.)

10.00: Channel 4: Julie Adams stars in Lux Theatre's "Design for November. An ambitious wife, bitter because he didn't get the post she wanted him to have, turns to blackmail and murder.

FRIDAY

7.00: Channel 4: Boxing: Canada's Yvon Durell, Baie Ste. Anne, N.B., takes on big light heavyweight contender Tony Anthony in a 10-round contest at Detroit.

7.30: Channel 6: Norm Pringle's TV House Party for local teen-agers.

8.00: Channel 11: In the Mr. Adams and Eve comedy an old beau of Eve's gets the role of "the other man" in a movie that Howard and Eve are about to commence.

8.30: Channel 11: Bette Davis stars in a Schlitz Playhouse repeat, "For Better, For Worse."

9.00: Channel 4: Dinah Shore offers her final show of the season. Guests include Nanette Fabray, Fred MacMurray and Minnie Pearl.

HAVE YOUR ROOF and TV ANTENNA Checked Now
BE SMART! NEW ROOF NO SNOW IN ATTIC
LOOK SHARP! NEW ANTENNA NO SNOW ON TV
Let us give your home a NEW LOOK—
★ DUROID OR BARRETT ROOF
★ CHANNEL MASTER ANTENNAS
Why wait until it's too late . . . Have your roof and antenna checked now by our experienced workmen. All workmanship is guaranteed and available on easy credit terms.
BROCK ROBERTSON
ROOFING AND TV ANTENNA SERVICE
Good Roofs Since 1910
1120 HILLSIDE
PHONE 3-9644, 3-5452

ONE WEEK SPECIAL!
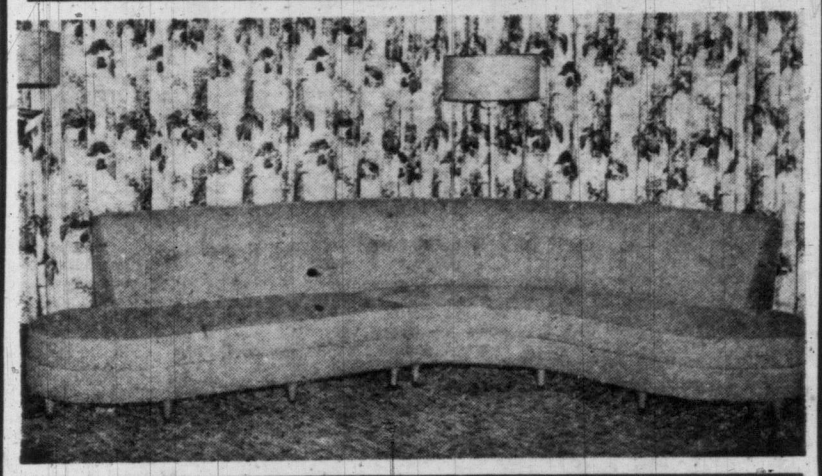
2-PIECE 17-FT. CURVED SECTIONAL SUITE
We have one only of these custom built 17-ft. Sectional Suites, exactly as shown. All foam rubber, covered in beautiful Pink-Ice material. This suite was featured at the B.C. Products Fair.
REG. $595.
THIS WEEK ONLY $395.00
HAVE YOUR PRESENT SUITE RE-UPHOLSTERED NOW!
YOUR CHOICE OF MATERIALS — ONLY $55.00
Here's a special saving on re-upholstery; we will re-cover your 3-piece suite for only $55.00. In the material of your choice from our wide selection. If you have an additional chair we will cover it for only $18.00
MANOR UPHOLSTERY
1715 GOVERNMENT (Between Herald and Fisgard)
PHONE 2-9459
● Repairs ● Alterations ● Drapes ● Slip Covers ● Custom Built Upholstered Furniture of All Types

WEEKLY PUZZLE

ACROSS

1 Discontinue
6 Swap
11 Eng. Novelist Austen
15 Precludes
21 Anc. astronomical instrument
22 Late cartoonist Hokinson
23 Bounding mountains
24 Semitic tongue
25 Unrefined
26 Longfellow heroine
28 Some TV shows are
29 Party givers
31 Portuguese navigator
34 Scot.-Gaelic
35 Long fish
36 Possess
37 One of the "Little Women"
38 Facility
39 Criticizes: sl.
41 Envy
42 Consolidator
44 Small storage room
47 Auctions
48 High in pitch
49 Island off South Carolina
53 Track circuit
54 Cattle thieves do
56 Noah's vessel
57 Dull speakers
58 High card
59 Drive
60 Valiant woman
63 —— Callas, diva
64 Fine cross stroke of letter
66 Repeating
68 Orient
70 Celebrate something in poetry
71 Assigned post
73 Incarnation of Vishnu
74 Nuptial festival
76 Born
77 Perception
79 Right-hand page
81 Untamed
83 Melancholy
86 Establish
88 Layer
90 Pert. to a unit of Gr. philosophy
94 First Arabic letter
96 Bristle
97 Singing voice
98 Push forward
100 Brides
102 Forest wardens
104 Encircling
106 Trouble
107 Captivates
109 Nevertheless
110 Musical composition
111 Island garland
112 Wish for
113 Stuff
114 Steeple
116 Russian seaport
118 Closer
120 Female servants
121 Veined gem
122 Monde or tasse
125 Remarked
126 Peruvian chief
127 Owing
128 Vegetables
132 Colorful arcs
134 Foretoken
135 Woman ruler
137 Macpherson's "Poems of —"
138 Girls' clubs
141 Breathe noisily
142 Pounding implement
143 Arrow poison
144 French soprano
145 Ancient chariot
146 Killer
147 Volcano in Sicily
148 Part of a chair back
149 Tall grasses

DOWN

1 Hiding place
2 Mistake
3 Hoard
4 Religieuses
5 Otherwise
6 Dissertations
7 Carouse
8 Too bad
9 Snug retreat
10 Inscribe
11 A Capulet
12 Dry
13 Feminine nickname
14 Constituent
15 Female child
16 Sea eagle
17 Danseuses
18 One of the Pillars of Hercules
19 Town in Nicaragua
20 Vista
27 Roof edges
30 Dividing wall: anat.
33 Philippine Negrito
36 Pit
37 More massive
40 Infuses gas into
41 Visitor
43 Esau
44 Student group
45 Pert. to a kind of braid
46 Musical drama
47 Let it stand
48 Nigerian Negro
50 European finch
51 Threefold
52 River to the Missouri
55 Unmarried women
56 Skill
57 Wife of Othello
60 Harness part
61 Lawmaker
62 Ingenuous person
65 Pronoun
67 Uncommon
69 Tropical food
72 Individuals
74 S. African of Dutch descent
75 Rent receiver
78 Feminine name
80 Gratuities
82 Malay gibbon
83 Cut timber
84 Arrange in a row
85 Prima donnas
87 Fastening line: naut.
89 Cutting instruments
91 Clock faces
92 Climbing vines
93 Carew's lady love
95 Womanliness
97 Clique
98 Not any
101 Painful
103 Jewel
105 Expiator
108 Logical thinker
110 Queensland hemp, e.g.
113 New printing
114 More rational
115 Outdoor meals
117 Vast area
119 Uncooked
120 Flowering shrub
121 Beginning
122 Lets fall
123 Artist's stand
124 —— Solemnis
127 Zoroastrian demon
129 Irregularly worn
130 Owning landed property
131 Casts off
133 Large bundle
134 Algerian seaport
135 Factory
136 River to the Elbe
139 Choose
140 Light blow

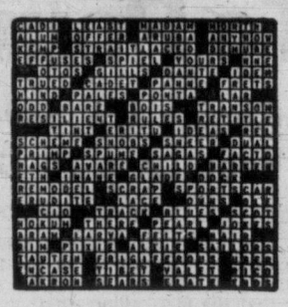

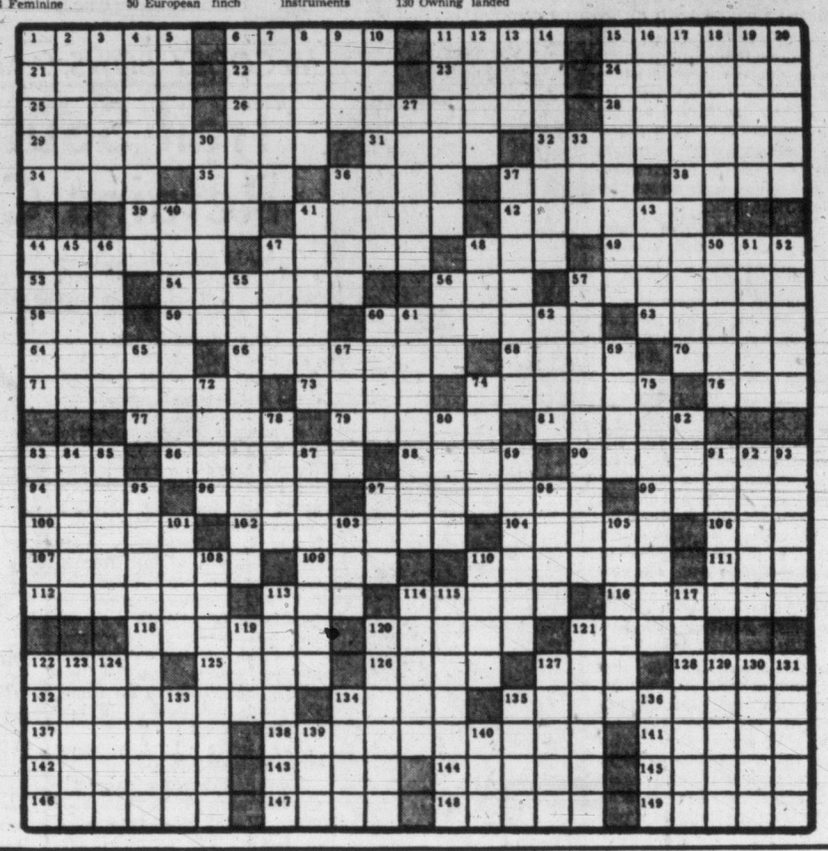

PUZZLES and PASTIMES

NUMBERS, PLEASE

No.

Each of these jailbirds has let his prison identification number go to his head, as you can see. Anyone should be able to figure them out literally.

Each prisoner's serial number is composed of a single digit used successively. The figure at top left, for instance, is based on sevens. You are asked to determine how many.

No.

Prisoner portraits may be turned upside down, sideways, etc., even viewed in a mirror, in "getting their numbers." How quickly can you insert the correct figures in the spaces provided?

Answer: Numbers are, respectively, left to right and down, seven used thirteen times; five used eight times; two used eight times; eight used four times.

No.

TAKES AN HOUR TO SOLVE THIS

A clock that strikes the hours only has struck 21 in the last three hours. What time is it? How quickly can you answer?

Answer: It's eight o'clock (morning or night).

UNPOPULAR LETTER

Try this one on your friends. The only letter of the alphabet not used in spelling the names of the 48 states is also the only letter omitted from the telephone dial.

Within one minute, what is the letter?

Answer: The alphabet's seventeenth letter.

TWO TWISTY TONGUE TESTERS

Repeat the following statements aloud rapidly and see if you can avoid tripping your tongue.

She stood at the door of Fargus' fish-sauce house. A group of dozing guppies in a dollar copper pot.

UP-DOWN BRAINWORK

A ladder rests against a wall, with its top projecting. When the foot of the ladder is 16 feet from the wall, 3 feet project over the top. When the foot of the ladder is 9 feet from the wall, 8 feet project over the top. How high is the wall?

Answer: The wall is 12 feet high.

No.

WHAT NUMBER IS IT?

What is the smallest number that can be divided by 8, 9, 10 and 12 with the remainder 5 in each case?

Answer in two minutes.

Solution: White 12-16, Black 10-17, White 31-26, Black 1-10, White 26-22, Black 17-26, White 30-23-18-1-14.

Answer: Three hundred and sixty-five.

IT'S YOUR MOVE

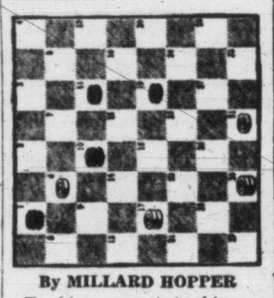

By MILLARD HOPPER

To king or not to king — that's the question here. White's man on square six is the key piece as White, moving up the board, moves first and wins in four moves. Can you plot White's moves accordingly?

GOING IT ALONE?

Billy was glad when Grandpa's dog joined him for a walk, because there didn't seem to be any other company in sight. But if he had looked more closely he'd have seen he had lots of companions. At least nine other creatures are in hiding. They include:

2 piglets
1 squirrel
1 kitten
1 goat
1 bunny
1 turtle
1 chicken
1 duck

How quickly can you find them?

Waldo's Corner

By WALDO SKILLINGS

Your Social Credit Candidate for Victoria

A lifelong Liberal and a prominent Victoria resident phoned me Thursday to report that he will cast a Social Credit ballot on Monday.

"I will not support a political party that can repudiate British people as the Liberals did during the Suez Crisis," he said.

★ ★ ★

Statements by both the Prime Minister and the Minister of External Affairs, and the actions of the Canadian delegation at the United Nations were "the most unkindest cut of all."

Sir Anthony Eden could expect such condemnation from Moscow. With the on again, off again diplomatic policies of the United States, he could have expected anything from Washington.

But from Ottawa, he had every right to expect at least a full analysis of the Middle Eastern problem. Instead his plan of action was condemned without consultation and within minutes after it was announced.

We have done nothing to solve the problem of the Middle East. We have only prolonged the inevitable day of reckoning, and the longer it is delayed the more difficult and more costly will be the solution.

★ ★ ★

We are now committed to support the dollar diplomacy of the United States, a formula that has been notable in the past ten years for its failures.

The United States and the Liberal Government at Ottawa denounced Great Britain and France for attempting to protect their life line through the Suez Canal.

But how long would the United States—and Canada—stand by if the Republic of Panama, with the backing of a powerful Communist empire, announced that it was revoking the Panama Canal treaties and was assuming full control of that canal?

Put the shoe on the other foot and see how well it fits.

★ ★ ★

I have received a letter from the Chinese Consolidated Benevolent Association concerning my use of the colloquialism "a Chinaman's Chance." I have always been an outspoken advocate of equal rights and equal privileges for all races and I would not at any time jeopardize my friendship with members of the Chinese Community by saying anything derogatory about them or about their race. Certainly no derogatory meaning was implied in the use of this phrase and I sincerely regret that it has caused any concern among our Chinese residents.

This advertisement inserted by the Victoria Social Credit Federal Campaign Committee.

DICK TRACY

NANCY

BUZ SAWYER

DOTTY

MARK TRAIL

AROUND HOME

LONG SAM

ALLEY OOP

BOARDING HOUSE

OUT OUR WAY

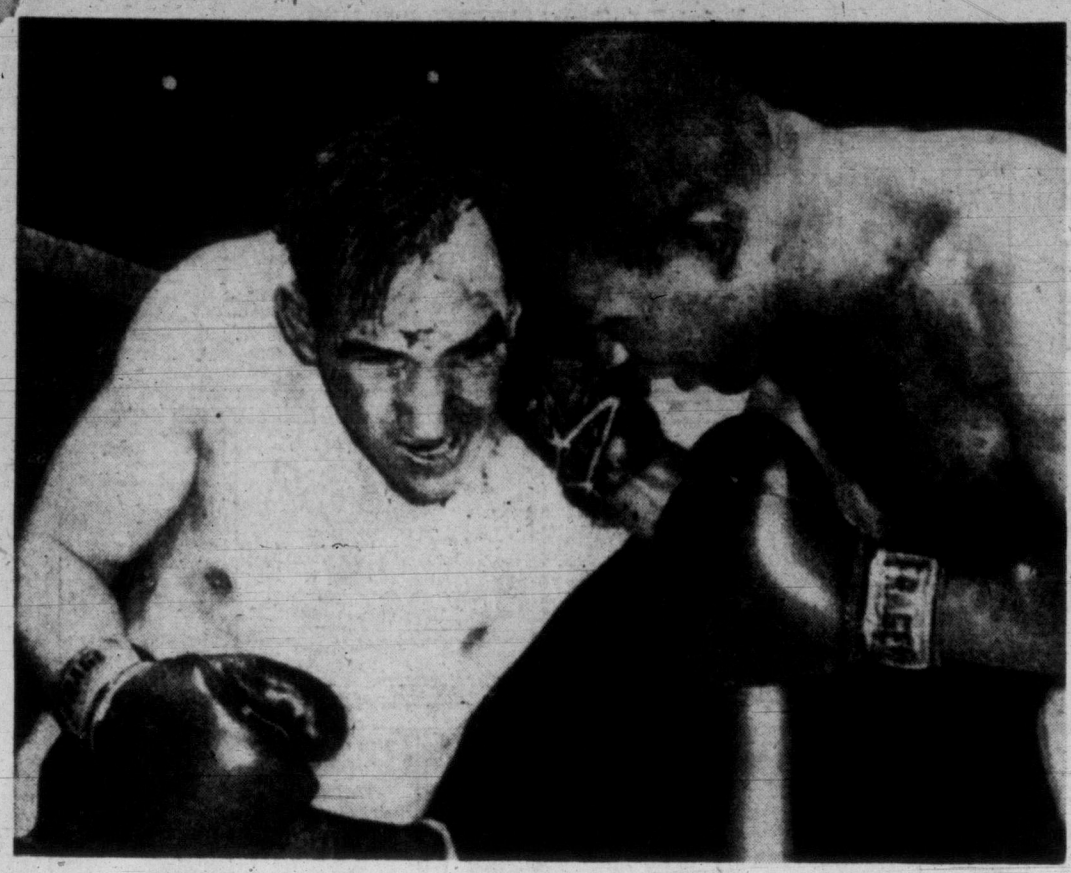

GENE RAN INTO A TOUGH TIGER

Former world's middleweight champion Gene Fullmer (left) displays battle cuts over eye and forehead inflicted by rugged Ralph (Tiger) Jones, who is shown connecting with a right in the final round of their 10-round bout in Chicago. Fullmer, from Salt Lake City, gained a unanimous decision over the sixth-ranked Jones, but received criticism for his backing-up tactics. (AP Wirephoto.)

Gene Went to Movies To Teach Tiger Lesson

CHICAGO (UP) — Ex-middleweight champion Gene Fullmer was back on the comeback trail today with a victory over Tiger Jones, earned by going to the movies and hanging around corners.

"Sure, Jones had me in corners almost all through last night's fight," Fullmer said. "But that's the way I had it figured. I wanted him to corner me. He just fell right into place."

Fullmer said he and his manager, Marv Jensen, studied movies of every one of Jones' 44 previous fights they could get hold of.

"We saw the way," Jensen said. "Jones likes to come in with his head down until he can corner his man. Then he pounds the guy as deep into the corner as he can and stands up straight, wide open with no guard."

Jensen said he decided to have Fullmer, 161, just go into the corner himself, without waiting to be pounded in, then to wait for Jones, 157, to straighten up and let him have it.

UNANIMOUS VERDICT

Fullmer worked the pattern into a unanimous, 10-round decision over Jones. Judges Howard Walsh and Frank Clark each had the West Jordan, Utah, welder in a copper mine five points ahead of Jones. Referee Joey White scored it 49-46.

Jones, 29, from Yonkers, N.Y., said he kept yelling at Fullmer to "come on and fight."

"How are you going to fight a guy who's running?" Jones asked. "If Fullmer had run backwards any faster I never would have caught him."

Fullmer grabbed the middleweight crown from Sugar Ray Robinson in January, then lost it May 1 here when Robinson sent him sprawling with a left hook.

IT SEEMS TO ME BY Doug Peden

This is the year of decision for Norm Boden.

Remember Norm? The shy, rosy-cheeked youngster from Gorge Vale who had Victoria's golf alley in a tizzy last summer when he won the Gorge championship and the city amateur crown?

The loose-limbed, 20-year-old's swing showed promise. His putting had a touch of greatness. Here, they said, was another Bob Fleming. And Norm was eager to prove them right. Golf was his life and, he hoped, his future career. He did everything but take his clubs to bed with him. Things were rosy in Bodentown.

Since then he has been an also-ran more often than a $100 plater.

Norm has matured since that day at Uplands when he snatched the city title from under Fleming's nose on the third hole of a sudden-death playoff. But his golf game has behaved like a juvenile delinquent.

NORM BODEN

The crew-cut kid still gave the orders, but his swing had ideas of its own. For the first time in four years, golf was no longer fun. It was torture.

As the pain and scores increased, Norm's visits to Gorge Vale decreased, and then almost stopped.

When he was down among the duffers in a few minor tournaments during the winter and far off the pace in this year's Island Open, the locker-room critics wrote him off as a one-summer wonder.

Since he opened with rounds of 82 and 79 and will begin Sunday's final 36 holes of the city amateur tourney 14 strokes back of the leading trio, the diagnosis, on the surface, looks good.

But the dope from the par paddock could be wrong.

Let's see what's been happening to Norm.

When his scores began to skyrocket and the fun of golf was gone, Norm knew he was as stale as last week's buns. It was time for less playing and more thinking.

He gave his clubs a rest for a while then ripped his swing apart at the seams and began putting it together bit by bit. When he was missed at the golf club, he was in the back yard, studying his swing by the hour, looking for flaws.

"Now," he says, "I think I know what I have to work on. There's lots of time, but by September I should know if I have a future in golf."

A Long Trip, But Norm Should Make It

To help his plans, Boden switched jobs and went to work at the Gorge club this week. He starts at 4 in the morning and finishes around noon, leaving lots of time for practice.

But he won't be making the same mistake as last year, when he was on the course from morning till night. This time it will be only two or three hours a day.

Also important is the fact that his confidence has returned. "The swing is coming back," he says. "I'm sure I'll be as good as ever."

That "good as ever" included a 68 at each of the area's four courses. It also included the ability to produce under pressure, shown in the city amateur last year when he roared through the final nine holes in 32 strokes to tie Fleming and refused to crack in the extra-hole playoff against a tourney-tested foe.

He is tackling the job in the right way and he has the physical equipment. But Norm still has a long way to go before convincing the locker-room crowd he isn't a one-summer flash. And he'll have to do it this year.

The thought from this corner is that he should make it. The sun may be shining in Bodentown again by September.

Sports Menu

TODAY

BASEBALL
2.30 and 8.00 p.m.—Northwest International Semi-Pro Baseball League; Farmer Construction vs. Bellingham Bells, Royal Athletic Park.

CRICKET
2.15 p.m.—Victoria and District Cricket Association; Five C's vs. Cowichan, Beacon Hill Park. Alcos vs. Albions, Windsor Park.

AUTO RACING
7.30 p.m.—Big Car Auto Racing, Western Speedway.

SHOOTING
11.00 a.m. — Vancouver Island Skeet Championships, Victoria Gun Club on Albert Head Road.

LITTLE LEAGUE
3.30 p.m.—National Little League; Rotary vs. N. Kiwanis, 3.30 p.m., Gyros vs. Odd Fellows No. 1, Jaycee Park.
Hampton Little League: Beavers vs. Cubs; 3.30 p.m., Totems vs. Cougars, Hampton Park.
Esquimalt-Victoria West Little League: Lions vs. Yarrows; 3.30 p.m., Merchants vs. Foresters, Bullen Park.

SUNDAY

SHOOTING
9.00 a.m.—Victoria City Trap Championships, Victoria Gun Club on Albert Head Road.

SOFTBALL
6.45 p.m. — Senior "A" Men's Softball League; Halfway House vs. Gorge Hotel, Central Park.
2.30 p.m. — Senior "B" Men's Softball League: Fletcher's vs. Brodie's, 6.30 p.m. —Re-refined Oil vs. Tudor House, Heywood Avenue Park.

COLT LEAGUE
1.30 p.m. — Capital City Colt League; Victoria Tire Heralds vs. Morrison's Chevs. 3.00 p.m.—Dowell's Cartage vs. Pacific Sheet Metal Furnaces, Windsor Park.

PONY LEAGUE
1.30 p.m.—Carnarvon Pony League; Oak Bay Police, vs. Jaycees, Carnarvon Park.

CRICKET
2.15 p.m.—Victoria and District Cricket Association; Oak Bay vs. Incogs, Windsor Park.

MONDAY

SOFTBALL
6.30 p.m. — Senior "B" Men's Softball League; Brodie's vs. Tudor House, Heywood Avenue Park. Navy vs. Mary's Coffee Bar, Central Park.
Juvenile Boys' Softball League; View Royal vs. Glanford, Mount View High School. Cadboro Bay vs. Lansdowne, Maynard Park.

AT FIRST DIVISION DOOR

Rainiers Hand Key To Duane Pillette

By The Associated Press

Duane Pillette takes the mound tonight for Seattle in an effort to open the Pacific Coast League first-division door to the Rainiers.

By winning three of four games in the current series, including a twin-bill Friday night, Seattle has jumped to within a game and one-half of fourth-place Los Angeles. Another Rainier victory would put the fourth-place ranking at stake in the teams' Sunday doubleheader.

Pillette faces Tom Lasorda in the Seattle-Los Angeles clash. Friday night, Larry Jansen pitched the Rainiers to a 2-0, first-game shutout and they wrapped up the nightcap, 2-1, in 10 innings.

CONTINUE ROUTINE

Vancouver and San Francisco made what's getting to be a routine swap of first and second place. The Mounties moved into the PCL leadership by defeating seventh-ranked Portland, 5-4, while the Seals were being dropped, 6-5, by third-place Hollywood.

Joe Stanka hurled last place Sacramento to a third victory in four starts this series against San Diego. He allowed 11 hits and seven walks but struck out eight for a 5-3 triumph over the Padres, now in sixth.

Jansen backed up his own shutout pitching when he doubled in the third inning of the opener to bring home the first Seattle score and then crossed the plate himself on Ed Basinski's triple for the second.

In the nightcap the Rainiers scored in the first inning but Los Angeles tied it up in the ninth. Seattle came back in the bottom of the ninth to load the bases but couldn't score. They pushed across a game-winning tally in the 10th.

Portland errors helped the Mounties as they came from behind for victory. The Mounties, trailing 4-1, tied it up in the eighth when they scored three times on two walks, a single and an error by Beaver second-sacker Billy Demars. He muffed what should have been a double-play throw from shortstop.

Vancouver won the game in the ninth, again with the help of the Beaver infield.

Medal Round Set At Victoria Club

Victoria Golf Club will host a women's medal round for players with handicaps of 15 or under Monday.

Post entries will be accepted in pairs.

The draw:

10 a.m. — Mrs. J. H. Todd vs. Mrs. K. Lawson.
10.05—Mrs. A. C. E. Robbins vs. Mrs. B. Thirlwell.
10.10—Mrs. H. G. MacKenzie vs. Mrs. S. Maddocks.
10.15—Mrs. G. E. Harris vs. Mrs. B. Humber.
10.20—Mrs. S. Weston vs. Mrs. W. Smith.
10.25—Mrs. V. S. Godfrey vs. Mrs. C. H. Harrell.

Jack Saved Big Punches To Pound Phils Near Top

Chalks Up Seventh Win; Reds Lose to Dodgers

By Associated Press

The story goes that Jack Sanford had to threaten a club official with a poke in the nose to stick with the Philadelphia Phillies this spring. It seems incredible—now that the fast-balling righthander is 7-1 and tops the National League with an .875 percentage.

In early April, however, it almost figured that Sanford might have to put the slug on somebody to make the majors. He was 27 and had kicked around in the minors for seven years.

He had pitched 11 no-hitters—but six were in high school, and the others were in service at Fort Bliss, Texas.

He was 1-0 in three games last year, winning with a seven-inning job against the Chicago Cubs after joining the Phils when he left the army late in the season—but in his last full season in organized ball he was 3-14, with Syracuse in 1954.

SECOND SHUTOUT

An incredible yarn? Sanford made it virtually preposterous Friday night. He three-hit the Cubs, striking out 13 for a 1-0 victory—his second consecutive shutout, in which he has allowed only five hits and fanned 24—that hoisted the third-place Phillies within a half-game of first-place Cincinnati. He now is tied for the National League lead in strike-outs with Brooklyn's Sandy Koufax, each having 59.

The skidding Redlegs lost their sixth in the last 10 games, beaten 6-3 by second-place Brooklyn and the three-hit pitching of Roger Craig—who hadn't had a complete game in 17 starts since beating the same Redlegs 5-2 last July 26. The Brooks' fourth victory in a row put them just three percentage points behind the Redlegs.

BRAVES MOVE UP

Fourth-place Milwaukee moved to within two games of the lead, beating Pittsburgh 5-0. And St. Louis beat the New York Giants 5-3 in 11 innings.

In the American League, Chicago's White Sox stayed five games out front, despite a 3-2, 11-inning defeat by Baltimore, as second-place New York was spilled 6-3 at Detroit. The Tigers moved into third place as Cleveland lost its fifth in a row, 11-7 to Washington.

Kansas City handed Boston a fourth consecutive loss, 6-3.

Solo home runs by Rube Walker and Don Zimmer brought the Dodgers a 4-2 lead in the fourth against loser Johnny Klippstein.

Warren Spahn, the shutout king, blanked the Pirates on seven singles to win his sixth.

Tito Francona's single brought home the run that beat Jack Harshman and ended the White Sox' winning streak at four games. George Zuverink won his fifth in relief as the White Sox blew two chances with base-running mistakes while out-hitting the Orioles 12-8.

The Tigers came from behind with four runs in the seventh to chase Don Larsen. Frank Bolling's two-run single was the clincher for Jim Bunning's fifth victory.

The young right-hander gave up Mickey Mantle's 14th home run but closed the Yankees' winning streak at four by fanning 10 and allowing only four more hits before giving way to a pinch-hitter in the seventh. Frank Lary mopped up.

Yogi Berra, who suffered a broken nose Wednesday, rolled out in a ninth-inning pinch-hitting role as the Tigers made it four out of five against the Yankees this season.

MRS. LAWSON WINS

Ladies' monthly medal rounds were played Friday at Uplands Golf Club with Mrs. K. S. Lawson winning the Silver Medal with a net 84-7, 77, and Mrs. W. J. Kempster taking the Bronze with a net 105-32, 75.

CENTURY CLUB

SOLARIUM DERBY

Importance of the work being done for crippled children by the Queen Alexandra Solarium is well known to Bruce Colegrave.

BRUCE COLEGRAVE
. . . man to see

Bruce's wife, Margaret, was a nurse at the Solarium for three years and both learned how the hospital has given new hope to many of B.C.'s crippled youngsters.

Bruce has been active with Solarium derby committees since the annual one-day salmon-fishing competition was started 11 years ago by the Victoria-Saanich Inlet Anglers' Association. This year he has already sold more than 100 derby tickets to qualify for the derby's 1957 Century Club.

All proceeds from the derby go to the Solarium and Bruce hopes to sell at least 300 more ducats before the event is staged at Saanich Inlet July 21.

Past president of the Navy Anglers' Association and a member of the VSIAA since 1937, Bruce lives at 2950 Millgrove Street. If you want either a derby ticket or information about the fish-fest, Bruce is one of the men to see. He can be reached by dialing 2-9902.

SPORTS

DOUG PEDEN, Sports Editor

McCOOEY BOWS 5 AND 4

Trail Southpaw Retains Crown

VANCOUVER (CP)—Pete McIntyre, a southpaw swinger from Trail, won an easy third-straight B.C. Seniors' golf championship Friday when he defeated Larry McCooey of Victoria, the same man he faced in last year's final, 5 and 4.

A brief rally begun by McCooey on the 11th fairway could not overcome McIntyre's six-hole lead after 10 holes.

It was the third consecutive grand championship flight win for the 57-year-old Trail blazer. He had no trouble anywhere along the way. He defeated Archie Hazeldine of Vancouver, 5 and 4, in Thursday's semi-final, disposed of Pat Rogers of Vancouver, 4 and 3 Wednesday, and Tuesday topped the qualifying round with a 76 on the 72-par Marine Drive course.

McCooey, a Royal Colwood member, entered the final by edging former champion Hugh O'Callaghan, 2 and 1 in the semifinal round.

Five other flight winners were declared Friday.

John Park won the class "A" championship for 75 years and over. Charlie Wood triumphed in Class "B" for 70-75-age group, and Bob Dickenson took the class "C" title for 65-70. Bob McEwen won the class "D" 60-65 age title, and New Westminster Sheriff Frank Cotton walked off with the "Baby" championship, 59 or under.

CHASING CITY TITLES Sunday will be Frank Scroggs (top) and Dib Noble. Scroggs shares lead in Victoria amateur golf tournament with Bob Woods and Laurie Kerr and trio will start Sunday's final 36 holes at Oak Bay with three-stroke lead. Noble will be on firing line at Victoria Gun Club in search of Victoria trap-shooting title being defended by Henry Pottinger.

Annual Shoot Slated Sunday

Naval riflemen from the Pacific Coast Rifle Association will defend the Gordon Trophy at Heals Range Sunday.

Open to service units in the Greater Victoria area, the annual shoot will start at 9 a.m. with six teams attempting to dethrone the defending champions.

Also entered are squads from the Canadian Scottish, 25th Militia Group, 25th Medical Corps, Queen's Own Rifles, RCMP and a second Navy team.

Firing will be from the 200, 500 and 600-yard ranges with marksmen firing 10 shots from each range.

OAK BAY CRICKET

Following is the Oak Bay Cricket Club team scheduled to meet Incogs Sunday at Windsor Park at 2.15 p.m.
J. Sparks, D. Warren, T. W. Gadban, Z. Woolfson, J. Sheather, J. Adams, A. Wright, K. Wright, G. Odgers, H. Dutton and A. Kay.

Leaders Gain As Stillson Beats Mary's

Gerry Stillson, pitching for Fletchers in the Senior "B" Men's Softball League, scattered seven hits last night and waltzed home an easy 9-1 winner over Mary's Coffee Bar at Heywood Avenue Friday night.

Stillson was in trouble only in the first inning, when Mary's picked up their sole run, and went from there to throw shutout ball.

Clothiers waited until the top of the fourth before they started to move with a pair of markers. They added four more in the sixth and three in the eighth to win going away.

The win moved Fletchers farther out in front of the league, giving them a full-game edge over second-place Brodie's.

Fletchers	000 204 030—	9	10	0
Mary's	100 000 000—	1	7	2

Gerry Stillson and Jim Moody; Ron Rogers, Jim Trimble (7) and Rod Sullivan.

NOW! USE PLASTIC WATER PIPE

More durable than copper . . . won't burst in freezing weather

Easy to install yourself . . . saves time and money . . . need only a knife and screwdriver. Use it for water supply lines . . . drainage and irrigation lines . . . lawn sprinkling systems. In lengths up to 400 ft. We carry a complete line of plastic fittings, elbows, tees, couplings, adaptors, etc.

One-half inch, per foot 9c

¾" per foot 12¢
1" per foot 17¢
1¼" per foot 24¢
1½" per foot 28¢
2" per foot 40¢

Capital is headquarters for all plumbing supplies.

PARK FREE—PAY LESS

CAPITOL IRON & METALS LTD.
Low-Overhead Warehouse
1832 STORE ST.
Phones: 4-8441 - 4-2434

NEWSPAPER ADVERTISING STIMULATES BUYING

Cec's Fishing and Hunting Guide

Best bet Up-Island for both fresh and salt fishing.
Saanich Inlet good.

Cec Fletcher's Men's Shop 755 YATES

BIG CARS

TONIGHT TIME TRIALS, 7.30
SEVERAL WASHINGTON AND OREGON ENTRIES TO COMPETE ON PAVEMENT
Special Repeat Performance
WORLD STUNT CHAMPION BILL WARD
• Hi-Ski Driving • Car Rolling
• Dynamite Blow-Up From Wooden Box
Western Speedway

ESQUIMALT-SAANICH
FOR A BETTER DEAL FROM OTTAWA
VOTE SOCIAL CREDIT

BELL, NOEL E. | X

Inserted by National Social Credit Campaign Committee

FOR TRANSPORTATION TO POLLS

Langford, Colwood, Belmont 8-2293, Luxton 8-3357
View Royal, Atkins Road, Thetis Lake Area 8-2475
Colquitz, Strawberry Vale, Marigold 9-1121
South Saanich, 5-1895; Deep Cove 355M; Sidney and Area 398X

HIGH FLIER EYES LOFTY TARGET

Hoping to be first pole vaulter to clear 16 feet, Bob Gotowski soars over bar as he continues training for new assault on lofty target. The 21-year-old Occidental College of Los Angeles student recently set outdoor valuting record of 15 feet, 8¼ inches and just missed try at 16 feet. (NEA.)

Bolt Not Thundering Except on Scoreboard

AKRON, Ohio (UP)—Tommy Bolt, who tries to control a hot temper, and Dow Finsterwald, who apparently doesn't have one, start the third round of the $22,000 Rubber City Open golf tournament today sharing a one-stroke lead.

Bolt of Los Angeles continued to keep his temper in check Friday and added a 68 to his first-day 67 for a six-under-par 135. A bogey-five on the final hole kept him from taking undisputed first place.

Finsterwald, the even-tempered pro from Tequesta, Fla., who has finished in the money in the last 30 PGA-sponsored tournaments he has played in, added a four-under-par 67 to his first-round 68 to catch Bolt.

Finsterwald collected five birdies in the second round, three on the back nine over the 6,620-yard Firestone Country Club course.

Three younger pros—Gay Brewer, Jr., of Cincinnati, Ohio; Johnny Pott, of Shreveport, La., and Walker Inman, Jr., of Bolton, Mass.—tied for third at the halfway point with 136s.

Arnold Palmer of Latrobe, Pa., former amateur champion and second-ranking money winner on the 1957 pro tour, took second-round scoring honors. He went out in 31 for the day's best nine and ended with 66, the best round fired so far in the tournament. He was sixth with a 137.

BASEBALL SCORES

AMERICAN LEAGUE

	W	L	Pct.	GBL
Chicago	31	13	.705	
New York	27	9	.587	5
Detroit	25	23	.521	8
Cleveland	23	22	.511	8½
Boston	23	25	.479	10
Kansas City	21	26	.447	11½
Baltimore	20	26	.435	12
Washington	17	33	.340	17

Baltimore 100 000 000 01—3 8 0
Chicago 000 001 100 00—2 12 2
(11 innings)
Ceccarelli, **Zuverink** (9) and Triandos; Harshman and Lollar.

New York 100 002 000—3 7 0
Detroit 010 001 40x—6 10 1
Larsen, Grim (7) and Howard; **Bunning**, Lary (8) and House.
Home runs: New York—Mantle. Detroit—Porter.

Washington 081 001 240—11 16 1
Cleveland 000 031 300— 7 10 [illegible]
Stobbs, **Clevenger** (7) and Fitzgerald; Courtney (7); Daley, Garcia (4) **Tomanek** (8) McLish (8) Pitula (9) and Hegan, Naragon (8).
Home runs: Washington—Bolling; Cleveland—Colavito (2).

Boston 010 000 020—3 8 1
Kansas City 140 000 01x—6 12 0
Nixon, Porterfield (2), Minarcin (7) and
Home runs: Kansas City—Smith.
White, Daley (7); Burnette and Smith.

NATIONAL LEAGUE

	W	L	Pct.	GBL
Cincinnati	29	18	.617	
Brooklyn	27	17	.614	½
Philadelphia	28	18	.609	½
Milwaukee	26	19	.578	2
St. Louis	23	21	.523	4½
New York	20	28	.417	9½
Pittsburgh	13	29	.310	13½
Chicago	15	31	.326	13½

Cincinnati 002 000 001—3 3 0
Brooklyn 011 200 11x—6 11 1
Klippstein, Acker (5), Freeman (7) and Bailey; Craig and Walker.
Home runs: Brooklyn—Walker, Zimmer;

Cincinnati—Bailey.
Chicago 000 000 000—0 3 2
Philadelphia 000 100 00x—1 4 1
Hillman, Lown (8) and Neeman; Sanford and Lopata.

Milwaukee 020 000 300—5 9 0
Pittsburgh 000 000 000—0 7 2
Spahn and Crandall; **Purkey**, Face (6) Swanson (8) B. Smith (9) and Rand.

St. Louis 001 002 000 02—5 9 1
New York 002 001 000 00—3 7 2
Jackson, Merritt (11) and H. Smith; Barclay and Katt; Westrum (11).
Home runs: New York—Sauer; St. Louis—Ennis.

PACIFIC COAST LEAGUE

	W	L	Pct	GB
Vancouver	34	20	.630	
San Francisco	35	22	.614	½
Hollywood	32	23	.561	3½
Los Angeles	28	26	.519	6
Seattle	29	30	.492	7½
San Diego	27	31	.466	8
Portland	29	30	.400	9½
Sacramento	18	17	.307	17½

	R	H	E
Portland 000 300 100—4	7	3	
Vancouver 010 000 031—5	6	1	

Thorpe, Bauer (8), Alexander (9) and Calderone; Bamberger, Consuegra (9) and Atwell.

San Diego 200 010 000—3	11	2	
Sacramento 003 000 02x—5	4	2	

Gasque, Dailey (4) and Jones; Stanka and Mangan.

San Francisco 000 000 005—5	8	3	
Hollywood 300 001 11x—6	11	1	

Hurd and Tornay; Witt, Water (9), Churn (9) and Hall.

First game
Los Angeles 000 000 0—0 4 2
Seattle 002 000 x—2 6 1
Darnell and Tappe, Olson (5), Jansen and Orteig, Aylward (6).
Second game not available.
Second—
Los Angeles 000 000 001 1—1 5 0
Seattle 100 000 000 1—2 8 0
Jancse, Hughes (9), George (9), Mickens (9) and Olson, Tappe (9); Meyer, Kennedy (9), Judson (10) and Aylward, Orteig (9).

INTERNATIONAL LEAGUE
Montreal at Richmond, postponed, rain.
Buffalo 6, 4; Havana 5, 0.
Rochester 4, Miami 2.
Toronto 2, Columbus 6.

Wizardry On Greens Paying Off

PITTSBURGH (UP) — Wiffi Smith carried a hot putter, a well-trained nine iron and a four-stroke lead into the third round of the Ladies' Professional Golf Association championship today.

Miss Smith, who has been playing golf for half her 20 years, dazzled a large following at the 5,761-yard Churchill Valley Country Club course Friday by one-putting seven greens. But she held back her payoff shot until the 18th hole.

On the 18th green, she let her putter cool in favor of a nine iron and sank a 30-foot chip shot for a birdie three that gave her a one-over men's par 71.

Wiffi's 71, combined with an opening round 68—a women's record here—gave her a 36-hole total of 139 and four-stroke bulge over her closest competitor, Louise Suggs, the LPGA president from Sea Island, Ga. Miss Suggs was 68-74—143 going into today's 18.

Friday's only par was turned in by Marilyn Smith, of Wichita, Kas., who posted a 34-36—70.

Close behind Miss Suggs and tied for third with 36 holes remaining were defending titlist Marlene Bauer Hagge, of Dallas, Texas, and Joyce Ziske, of Waterford, Wis., both with 144s. Tied for fifth with 145s were Alice Bauer, of Palos Park, Ill., and Patty Berg, of St. Andrews, Ill.

Ladder Derby

Two salmon were all that were registered in the Victoria-Saanich Inlet Anglers' Association ladder derby Friday, to bring the total of rungs occupied in the third week of competition to 11.

M. Alexander, with a four-pound, four-ounce fish, moved into fifth rung, while Merle Rimmer, with a 3-pound, 7-ouncer took over seventh place.

Good fishing has been reported but there are still 39 rungs to be claimed by Sunday night.

Unofficial ladder follows:

1—Capt. A. C. Cruchley	9.07
2—Gordon Balfam	8.06
3—Dr. W. J. Campbell	5.06
4—John Swedberg	5.05
5—M. Alexander	4.04
6—Gordon Aaronson	4.00
7—Merle Rimmer	3.07
8—Sam Lane	3.05
9—J. N. McDonald	3.04
10—J. W. Birtwhistle	2.10
11—G. B. Williams	2.00

RACING RESULTS

VANCOUVER

First Race—$950 claiming. Four and five-year-old maidens. Six furlongs.
Chilblain (Pugate) $4.00 $2.90 $2.30
Soul Talk (Gibson) 4.30 2.70
Firps Hope (Marsh) 2.50
Also ran: Herrab, Leslie Star, Lady Associate, Valdellano, Co Pilot, Royal Drive, Kitty Sands. Time 1.13.4

Second Race—$950 claiming. Three-year-old maidens foaled in Canada. Six furlongs.
Steimar (Broomfield) $9.20 $5.20 $3.90
Sunny Special (Rich'son) 28.20 9.40
Plovers Flyer (Filipchuk) 6.70
Also ran: Patsy Mahone, Dark Dancer, Teenabarb, Form Setter, Kadra, Betty E.M., Royal Rambler. Time 1.13.3.

Daily double paid $29.10.

Third Race—$950 claiming. Two-year-old maidens foaled in Canada. About 3½ furlongs.
Larkspur (Marsh) $7.60 $4.50 $2.90
Doll Song (Arterburn) 12.10 5.20
Soloist (Pederson) 2.70
Also ran: My Smith, Gallant Car, Lady Vern, Emgee Bramony, Bobs Mistake, Wee Kelpie. Time .41.

Fourth Race—$950 claiming. Four-year-olds and up. Six furlongs.
Sleigh Run (Williams) $6.90 $2.90 $2.60
Western Man (Marsh) 2.80 2.40
Celebrated (Pederson) 3.30
Also ran: Temulac Boy, My Lands, Madiogo, Count Alex, Benedick. Time 1.12.4.

Fifth Race—$1,000 claiming. Four-year-olds and up foaled in Canada. Six furlongs.
Chicks Last (Art'burn) $18.10 $8.60 $5.90
Most of All (Rich'son) 26.00 13.40
Nanco (Marsh) 3.60
Also ran: Sea Lad, Vance, Dobry, Bobs Finale, Propel Anue, High Cars, Baby Rose. Time 1.13.3.

Sixth Race—$1,000 Burnaby claiming. Four-year-olds and up. One mile.
Eastern Epic (Rich'son) $16.00 $6.20 $4.10
Win for Me (Ulrich) 4.40 3.50
Tommys Hope (Wil'ms) 4.40
Also ran: Wheatlander, Ruperts Land, Ready Standard. Time 1.40.3.

Seventh Race—$1,200 "Grouse Mountain Invitational Handicap." Six furlongs.
Glo Reign (Pederson) $19.70 $7.70 $5.30
Wennilyn (Richardson) 6.80 4.30
Desert Fire (Gibson) 4.30
Also ran: Lord Renraw, Mazur, Deep Current. Time 1.13.2.

Eighth Race—$950 claiming. Four-year-olds and up. Six furlongs.
Emulous (Broomfield) $16.10 $9.80 $5.10
Royal Glory (Williams) 4.90 3.50
Times Scarce (Pederson) 3.00
Quinella paid $49.40.
Also ran: Overset, Wasaich Chief, Honey Bill, Mighty Gene, Prudent John, Col. Brooks, Gabardine. Time 1.13.3.

WHO TAKES 'PEP-PILLS'?

Gridders, Yes Milers, No

SAN FRANCISCO (AP)—Bruno Banducci, former all-pro guard for the San Francisco '49ers and Toronto Argonaut player, said Friday that United States players in the Big Four, including himself, used so-called "pep pills" in games when he was in that league two years ago.

Banducci's statement was made in connection with charges by the American Medical Association that such pills are used in amateur and professional sports.

"I used them myself when I was with Toronto," Banducci told reporters. "All of the fellows who came from the United States did. They felt they had to in order to play the entire game as was expected of them.

Banducci said he knew the drug used in Canada as benzedrine.

HANGOVERS

Banducci, released by '49ers in 1954 after nine years with the club, said he thought the pills stimulated him.

"I played through all of the games and I didn't feel tired, and I doubt that would have been the case without the 'bennies.'

"The pills seemed to deaden the pain of injuries but, when their effect wore off," everything hurt and it was difficult for me to sleep after a hard game.

"The guys used to call them 'bennie hangovers'."

SWIMMERS, TOO

In Melbourne the world mile record holder, John Landy, vigorously denied he had ever used a stimulant to help in his races but a swimmer said "pep pills" are common among Aussie swim champions.

"Running the four-minute mile depends on hard, consistent training," said Landy. "I know of no case of a miler using drugs to better his performance."

Judy Joy Davies, one of Australia's crack swimmers, said, "some of our champion swimmers fearlessly admit they take pep pills to help them shatter records."

Archie Talks Big Money

DETROIT (AP) — Light-heavyweight champion Archie Moore, suspended Friday by the National Boxing Association, has counterpunched with a threat to sue the NBA for $10,000,000.

The veteran boxer was suspended when he officially failed to appear for a scheduled bout with top-ranking contender Tony Anthony.

Moore was in Gelnhausen, Germany. Upon learning of his suspension and an NBA warning that his title will be declared vacant if he doesn't defend it by July 7, he stabbed back with his threat.

"Let him sue," was the reply of Floyd Stevens, NBA president.

Stevens disclosed plans for a tournament to select a champion should Moore not meet his obligation to defend within a month.

Stevens said his last communication with Moore was May 4. At that time Moore agreed to fight Anthony here Friday night if his terms were met, Stevens said. Moore said he wanted $100,000.

Moore denied he ever agreed to fight Anthony.

WIN BY 151 RUNS

Rain, Denis Help West Indies Team

BRISTOL, England (Reuters) —An undefeated century by Denis Atkinson, a timely shower of rain and good spin bowling by Garfield Sobers enabled the West Indies touring cricket team to beat Gloucestershire by 154 runs here Friday.

Declaring their second innings closed at 309 for 7 the tourists set Gloucestershire 331 to win at the rate of about 100 an hour. The county made a brilliant start but rain intervened and they were all out for 176.

Atkinson, captaining the West Indian side for the first time, hit his first century (101) of the tour in two hours, including one six and nine fours.

Close-of-play scores:

Derbyshire 223 and 242. Middlesex 127 and 175. Derbyshire won by 163 runs. Derbyshire (14 points.)

Worcestershire 288 for 7 declared and 207 for 5 declared. Oxford University 188 and 129. Worchestershire won by 178 runs.

Northamptonshire 213 and 111. Surrey 311 and 14 for no wickets. Surrey won by 10 wickets. Surrey (14 points.)

Nottinghamshire 250 and 239. Somerset 154 and 65 for 1. Draw. Nottinghamshire four points.

MCC 349 for 8 declared and 188 for 5. Lancashire 365 for 6 declared. Draw.

Sussex 276 and 101 for 1 declared. Royal Navy 177 for 9 declared and 131. Sussex won by 69 runs.

Lester Gets Double With Oaks Stakes Win

EPSOM, England (UP)—Carozza, a 100 to 8 shot, touched off one of the loudest cheers ever heard at the ancient Epsom Downs track Friday when she won the Oaks Stakes for Queen Elizabeth.

Carozza, ridden by Lester Piggott, scored a head victory over Joe McGrath's Silken Glider. It was the first victory that Queen Elizabeth has scored in one of England's classic races and the crowd let out a mighty roar when the bookmakers began shouting "hats off for the Queen" as the leaders neared the finish.

It also was a big day for Piggott, who won the English derby Wednesday with Crepello. Rae Johnstone, an Australian who won the derby and Galcador and the Oaks with Asmena in 1950, is the only other jockey who has won both classics in the same year.

Carozza's triumph in the mile-and-a-half Oaks was worth $45,082 to the Queen, one of the world's richest women and the top money-winner among British race horse owners this year.

Brooklyn's Reese Out With Chipped Left Rib

BROOKLYN (AP) — Pee Wee Reese, Brooklyn's veteran shortstop, has a chip on his left rib, it was discovered today.

X-rays were taken Friday night and physicians said Reese will be out indefinitely, although he may be able to take batting practice in a week or so.

HARVIE WARD

Golf Champ On Probation For One Year

CHICAGO (UP) — Harvie Ward, winner of the last two national amateur golf championships, no longer was an amateur today and the U.S. Golf Association said "misinterpretation of the rules" got him into trouble.

The USGA executive committee Friday slapped a one-year probation on the San Francisco player. It said he "had violated his amateur status" and "no longer was considered an amateur."

Ward was with the committee when the decision was announced. He murmured "I feel terrible about this whole thing" and "I didn't realize I did any wrong," and then walked out.

The USGA contended Ward "violated his amateur status" by accepting expenses "incident to participation" for a four-year period beginning with the British Amateur in May, 1952, and ending with the Colonial tournament in Fort Worth, Tex., on May 6, 1956.

USGA executive director Joseph Dey of New York said it was "usual" for the group to penalize a case such as Ward's "beginning with the date of the last violation."

TO KEEP TITLES

Thus Ward would be eligible for reinstatement, if the USGA thought such action advisable, by May 6, 1958.

Dey said Ward would not be eligible to participate in the 1957 amateur at Brookline, Mass., in September to defend his title, but that the USGA had no intention of declaring his previous titles, won in 1955 and 1956, vacated.

"We don't do things that way," Dey said. "Ward will be allowed to keep his previous titles."

MAYOS KAYOED

Earned or Not Gorge Likes 'em

When opoprtunity knocks, you can rest assured that Gorge Hotelmen will answer.

The Innkeepers, threatening to run away with the Senior "A" Men's Softball League pennant, were the opportunists Friday night and the front-runners extended their hold on first place to two full games.

The Gorge boys made the most of errors and walks, plus a few timely hits, to knock off the cellar - dwelling Duncan Mayos 5-2 despite the fact that each club came up with the same amount of hits—seven.

FREE GIFTS

Three of the Gorge runs were unearned and fourth resulted after a wild pitch with two out. That was all Dave Price needed for a working margin. Price, working effectively, allowed Duncan two runs in the third but had things pretty well to his own liking the rest of the route. He struck out five and walked five.

Centre fielder Jim Peterson and Lou Schrenan each tagged Price for two hits, but they were well spaced.

The victim was Brian McKinley, Duncan's starter who gave way to Gerry Capps in the fourth as Gorge struck for three runs on two hits, a two-out error and three walks.

The second, third and fourth men in Gorge's batting lineup—Chick Newman, Leroy Bond and Ab Wiebe—each collected a pair of hits. Newman and Bond each scored twice while Wiebe ran across with the fifth tally. Wiebe, who went two-for-three, reached base all four times to the plate.

Mayo Lumber	002 000 00—	2	7	3
Gorge Hotel	000 310 1x—	5	7	2

Brian McKinley, Gerry Capps (4) and Wally Thorne; Dave Price and Les Wilson.

	W	L	Pct	GBL
Gorge Hotel	8	3	.727	
Half Way House	6	5	.545	2
Arrow Furniture	5	6	.455	3
Duncan	2	7	.222	5

Len Neal Quits

SACRAMENTO, Calif. (AP) — Catcher Len Neal, purchased earlier this week by Sacramento of the Pacific Coast League from Salem, quit Friday because of a salary disagreement.

He said he would return to farming at his Scio, Ore., home.

Neal played formerly with Oakland and Vancouver of the coast league.

Gentlemen: Here is Social Security in action!

Old Spice STICK DEODORANT

In just 3 seconds Old Spice *Stick* Deodorant gives you all-day-long protection. It's quick, clean, and easy to apply – and it has that masculine Old Spice scent. $1.25

If you prefer a liquid deodorant, try new Old Spice *Spray* Deodorant. Just 2 quick *phfts* and you're safe, sure, and secure. $1.25

SHULTON TORONTO

FAIREY Answers!

Should You Choose A Party or a Personality?

One-man government has never worked in a democracy except to destroy democracy. Vote for a party with a platform and capable men!

ON MONDAY RE-ELECT

FAIREY | X

Victoria Liberal Association

5 YES'S means your car ENGINE IS O.K. ✓

CHECK	YES	NO
Quick Pickup		
Plenty of Power on Hills		
Good Gas Mileage		
Quiet Tappets		
Smooth at Low Speeds		
No Pinging under Load		

2 or More NO'S take advantage of

VALVE GRIND SPECIAL 49-54 Ford Products

We will . . . remove cylinder heads and intake manifold . . . machine grind valve faces and block seats . . . clean carbon . . . test all valve springs for proper tension . . . reset tappet clearance for quiet operation and economy . . . reset timing . . . adjust carburetor.

49.75 Complete Price for All Necessary Gaskets and Labor

ALL REPAIRS CARRY NEW CAR GUARANTEE at

NATIONAL motors 819 Yates 4-8174

GOING OFF THE ISLAND?

FASTER MORE SCENIC MORE DIRECT BY FAR TO *Fraser Valley . . . Interior B.C. . . . Banff, Alta. . . . Prairies . . . East Canada and U.S.A. . . . South*

GO WASHINGTON STATE FERRY

SIDNEY TO ANACORTES

Lv. Sid. 10.30 am 5.15 pm — Ar. Ana. 1.30 pm 8.00 pm — Lv. Ana. 7.00 am 2.00 pm — Ar. Sid. 10.00 am 5.00 pm

STANDARD TIME

LOW FARES

One Way	Return
$2.00	$3.60
Car	Car
$6.00	$12.00

Phone Blaney's, Agents 920 Douglas Phone 2-7254

FOR SALE
1954 DE LUXE VOLKSWAGEN
PHONE 4-9726
Will Accept Trade

NOW it's FRASER FOR ESQUIMALT - SAANICH

Your Liberal Candidate

FOR TRANSPORTATION TO THE POLLS PHONE
2-7177 - 2-6159 - 2-6150
(Cordova Bay) 9-4038
(Langford Area) 8-1722
(Sidney) 581
Make Your Mark Monday

FRASER | X

Inserted by Esquimalt-Saanich Liberal Committee

Auto Finance 6% INTEREST 1954 - 1957 MODELS

LEACH & SPARKS 1119 BLANSHARD ST. 3-4117

WANTED! SCRAP CARS and TRUCKS

DRIVE CAREFULLY We don't want your scrap that badly.

★ You Get CASH

We will collect your old vehicle (and pay you a fair price) or you can deliver it to our plant (and make an extra five dollars). If you want the tires you can take them off after delivery (for free) and after that the "HEAP" will be wrecked. We do not sell used cars or parts.

CAPITAL IRON & METALS LTD. 1832 Store Street Phones: 4-2434, 4-8441

OVER 600 servicing dealers ACROSS CANADA

. . . and there is one near you! Yes, your new SCOTT ATWATER is backed by a coast to coast network of top service facilities . . . just another of the many outstanding reasons why the 1957 SCOTT ATWATER is setting the pace in outboarding!

pace-setting performance →
Scott Atwater's advanced engineering has produced powerful new outboards that respond faster, run smoother, quieter, and last longer.

bold, new styling →
Outstanding modern design by Raymond Loewy Associates, leading industrial designers, give Scott Atwater sleek beauty that will set the style trend for years to come.

far ahead features →
Famous Bail-a-matic power bailing, hush spring mount, aquamute exhaust, snap off hood, tilt lock, superb ease of handling and many other features give Scott Atwater a built-in performance far ahead of the outboard field.

sparkling new colors →
Your choice of Seagull White, Yachtman Grey, Aqua Blue, Fleet Red and Mahogany Brown . . . and of course the Royal Scott 40 in rich Sand Dune Gold.

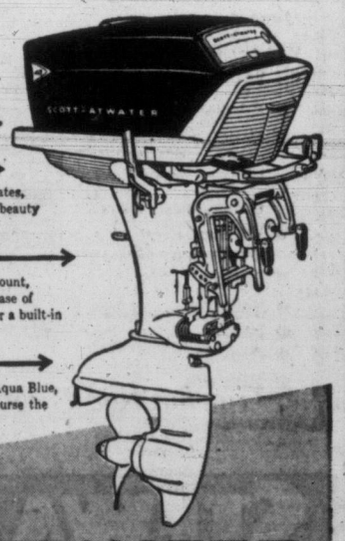

SCOTT·ATWATER
First in SERVICE everywhere!

Distributed by McCULLOCH COMPANY OF CANADA LTD.
Vancouver • Edmonton • Winnipeg • Toronto • Montreal • Quebec • Moncton

MAJOR LEAGUE PACESETTERS

NATIONAL LEAGUE	AB	R	H	Pct.
Musial, St. Louis	181	25	65	.359
Hodges, Brooklyn	173	24	61	.357
Fondy, Pittsburgh	164	21	58	.354
Groat, Pittsburgh	128	16	45	.352
Robinson, Cincinnati	190	37	65	.342

Runs—Robinson and Aaron, Milwaukee, 37. Runs batted in—Musial 40. Hits—Schoendienst, New York, 67. Doubles—Musial, 16. Triples—Bruton, Milwaukee, 5. Home runs—Aaron, 13. Stolen bases—Mays, New York, 17. Pitching—Sanford, Philadelphia, 7-1, .875. Strikeouts—Koufax, Brooklyn and Sandford, 59.

AMERICAN LEAGUE	AB	R	H	Pct.
Williams, Boston	148	29	57	.385
Mantle, New York	155	42	57	.368
Fox, Chicago	172	32	63	.366
Cerv, Kansas City	105	11	38	.362
Bertoia, Detroit	12	11	39	.325

There is no finer advertisement for any firm than a staff of clean, neatly attired employees. Did you know that New Method Laundries are prepared to furnish your personnel with any one of a large variety of work clothes—and launder them crisply clean each week for a modest inclusive charge?
Over 500 Victoria business firms are using this fine rental service every week. They have discovered for themselves that a clean, smartly attired staff is the finest sales booster in the world. Let New Method introduce you, also, to this great business builder. Phone 4-8166 and ask for Garment Supply Department. It's another New Method service.

POTTINGER SETS PACE

Optimists Climb; Defeat Melrose

Ed Pottinger set the pace Friday night in the Victoria Babe Ruth League, hammering out a two-run homer to lead Centennial Optimists to an 11-6 victory over Melrose Service and move into a third-place tie with the losers.

Only three games separate all six teams in the tight league race. Menzies are in front by a full game and Tillicums, UCT and Optimists are all bunched on the second plateau with 5 and 4 records.

In the Saanich Babe Ruth League, Kilduff doled out four hits to Bapco Paint Supply as Brotherhood of Painters came up with a 4-2 win to go out on top of their loop by a full game.

Victoria Tire gave Steve Bishop flawless support at Windsor Park as they beat Pacific Sheet Furnaces, 8-2, with each team picking up five hits.

In the Carnarvon Pony League, Oak Bay Police dropped Victoria Police 5-1, with Bill McAdam throwing a four-hitter.

In the only Little League game played Friday, Kinsmen hammered out 16 hits for 14 runs against Tuglets who gained seven runs on 10 hits in the American League tussle.

Four pitchers saw action in the game, which left the two teams deadlocked on top of the league, one and a half games in front of third-place Lions.

La Belle Rose Wins

TORONTO (CP)—La Belle Rose, owned by E. P. Taylor, Toronto, won the $10,000 Woodbine Oaks at New Woodbine Friday. The Oaks is a stakes race for three-year-old fillies and traditionally contested on the eve of the running of the Queen's Plate.

Mr. and Mrs. Taylor started a three-horse entry and won first, third and fourth moneys. Taffy Smash, owned by Lanson Farms, came very fast through the final furlong to finish second and spoil a clean sweep for the Taylor fillies. Illuminant was third and Touring was fourth.

MINOR BASEBALL

PONY LEAGUE

	W	L	Pct	GBL
Jaycees	6	0	1.000	
Cosmopolitans	6	1	.857	½
Oak Bay Police	2	4	.333	4
City Police	2	4	.333	4
Rotary	3	6	.333	4½
Mawson-Gage	1	5	.167	5

Oak Bay Police	000 140 0	—5	8	3
Victoria Police	001 000 0	—1	4	3

Bill McAdam and Gerry Cooper; Alvin Lowe, Bruce Graham (5) and Warren Lowe.

AMERICAN LITTLE LEAGUE

	W	L	Pct	GBL
Tuglets	6	4	.600	
Kinsmen	6	4	.600	
Lions	4	5	.444	1½
Automecs	3	6	.333	2½

Tuglets	100 303	—7	10	6
Kinsmen	509 00x	—14	16	1

Harvey Stevenson, Brian Ridgeway (1), Bob Hamilton (3) and Mike Smith; Richard Jolly, Bob McEwan (6) and Gordon Pengally.

COLT LEAGUE

	W	L	Pct	GBL
Victoria Tire	7	3	.700	
Dowell's	6	3	.667	½
Pacifics	4	6	.400	3
Morrisons	2	7	.222	4½

Victoria Tire	041	30	—8	5	0
Pacific Sheet	000	02	—2	5	5

Steve Bishop and Bill White; Steve Lezetc, Barry Menzies (3) and Ron Grant.

BABE RUTH LEAGUE

	W	L	Pct.	GBL
Menzies	6	3	.667	—
Tillicums	5	4	.556	1
UCT	5	4	.556	1
Optimists	5	4	.556	1
Melrose Service	3	6	.333	3
Centennials	3	6	.333	3

Centennials	442	001	—11	9	5
Melrose Service	003	201	— 6	9	3

Bill Cubett, Pete LeQuesne (1), Doug Bowker (6) and Allen Dand; Bill McCreadie, Larry Mitchell (2), Bruce Johnston (6) and Brian Gray, Allan Bobyk (3).

SAANICH BABE RUTH LEAGUE

	W	L	Pct.	GBL
Painters	6	1	.857	—
Bapco Paint	5	2	.714	1
Decorators	4	4	.500	2½
Supermarket	3	5	.375	3½
Pattersons	1	7	.125	5½

Painters	000 400 0	—4	2	1
Bapco Paint	002 000 0	—2	4	1

Kilduff and Ray Beech, Herb Minter (1); Charlie Mahon and Don May.

Gorge Tourney Opens Sunday

Mrs. B. Thirlwell will start out in defence of the title she won last year as play in the Gorge Vale Golf Club's women's championship tournament opens Sunday.

Sunday's draw:

11 a.m.—Mrs. B. Thirlwell vs. Mrs. R. A. Evans vs. Mrs. D. Naysmith.
11.05—Mrs. J. Castle vs. Miss N. O'Connell vs. Mrs. S. Paterson.
11.10—Mrs. D. Ritchie vs. Miss A. Cosgrove Mrs. E. Bryan.
11.15—Mrs. W. Wood vs. Mrs. L. Cann vs. Mrs. A. Cooke.
11.20—Miss I. Callan vs. Mrs. W. Warawa vs. Miss L. Fletcher.
11.25—Miss O. Cosgrove vs. Miss D. Wiswall.

Scot Cyclist Wins Isle of Man Race

DOUGLAS, Isle of Man (AP)—Bob McIntyre, a daredevil Scot rider, averaged close to 100 miles an hour Friday in an Italian-built Gilera motorcycle to win the Senior Tourist Trophy Race.

The Glasgow mechanic covered the eight-lap mountain course of 301.86 miles in 3.02.57—an average of 98.99 miles an hour. He hit more than 100 miles an hour on four laps

Dr. Jackie Now

WASHINGTON (AP) — It's "Dr. Robinson" now.

Jackie Robinson, the first negro to play big league baseball, received an honorary doctor of laws degree Friday from Howard University. The former Brooklyn great now is a personnel executive.

BABE RUTH STARS HERE NEXT MONTH

City to Host B.C. Playoffs

Provincial minor baseball tournaments will be held for the first time in Victoria this year with the staging of Babe Ruth and Little League playoffs in July and early August.

British Columbia's Little League championship series will be staged at Little League Park early in August. Although tournament details are still to be arranged, entries are expected from Duncan, Cowichan Lake, Victoria and the Vancouver-New Westminster area.

The tournament season opens July 24-28, when Royal Athletic Park will be the site of the Babe Ruth playoffs.

Colin Kilburn, chairman of the provincial Babe Ruth committee, said district champions from various parts of B.C. are expected to enter the knockout competition.

DOUBLEHEADERS

Doubleheaders will be staged in the park each night, with the first game commencing at 6 p.m. and the second following at approximately 8 p.m.

Various functions have been arranged for the boys during their stay in Victoria, including free movies and a picnic. Final plans for the boys' free time have not been completed. It is also proposed to have the boys attend the Northwestern International Semi-Pro Baseball League game which will be played at Athletic Park July 27.

The tournament is under the sponsorship of the Optimist Club of Victoria and committees are now busy making plans to ensure the success of this event.

MOUNTIES GAIN AT GATE

VANCOUVER (CP)—Vancouver Mounties of the Pacific Coast League have drawn two-thirds again as many fans to their home games as they had at this time last year.

The winner of the series will have the right to represent British Columbia in the regional tournament to be held at Chehalis, Wash. There they will compete against teams from the states of Washington, Oregon, Idaho, Montana, Wyoming, and the champion team from Alberta.

Last year, British Columbia was represented by a team from the Victoria and District Babe Ruth League. B.C. was eliminated in the semifinals by the team which eventually went on to win the regional tournament and a berth in world championship play.

Teams from various parts of British Columbia, including Powell River, and as far away as Nelson and Penticton, will be here for the tournament. British Columbia has been divided into six districts and each district is to provide one winning team for regional play. In all, a total of seven teams will enter, with two of these teams coming from Vancouver Island, including Victoria's entry.

The Victoria team will be an all-star selection to be chosen by the coaches and managers of the present Victoria and District Babe Ruth League teams.

BERRY GROWERS!
A NEW STANDARD
BERRY HALLOCK
SAVES MONEY - SPACE - HANDLING AND FREIGHT COSTS
Order Early to Avoid Disappointment
Shawnigan LUMBER YARDS LIMITED
2000 Government 2-7261

NEWSPAPER ADVERTISING STIMULATES BUYING

WE NOW HAVE MILLER'S
Amazing! New! GIB-GRO CAPSULES
Miller's GARDEN GIB-GRO
GIBBERELLIC GROWTH STIMULANT
JUST SPRAY FOLIAGE
STIMULATES WONDERFUL PLANT GROWTH 3 TIMES NORMAL SIZE IN FROM 2 WEEKS INDOOR—OUTDOOR
FREE COMPLETE ATOMIST APPLICATOR WITH HOME SIZE GIB-GRO UNBREAKABLE
Formulation GIBREL t.m. Merck & Co. Licensor
8 POTENT CAPSULES $3 ONLY 2 CAPSULES IN APPLICATOR MAKES ENOUGH SPRAY to effectively treat dozens of plants of all kinds indoors and out. Now raise huge glads, begonias, mums, delphinium, phlox, daisies, carnations, roses, dahlias, etc.
ORDER AT ONCE LIMITED SUPPLY
RESULTS NEVER BEFORE POSSIBLE
It's in Canada — Gib-Gro Now Available at Garden Dept. THE HUDSON'S BAY COMPANY, VICTORIA

HAVE YOUR ROOF PAINTED NOW
★ SPRAY PAINTING
★ GUTTERS CLEANED
★ MOSS REMOVED
HAVE YOUR HOUSE SPRAY PAINTED . . . YOU DO THE TRIM AND SAVE!
D. UTLEY CONTRACTING
Painting and Electrical Work
1118 YATES ST.
Expert Workmanship
Free Estimates
PHONE 5-5064

WINDOW SCREENS THAT ROLL UP AND DOWN like window shades
Once in place — always in place. No putting up, taking down, painting, storing or repairing.
Ask for Free Estimates
B. T. LEIGH
3-9685
736 NEWPORT

Before You Sign Up For a BIG MONEY Station Wagon...
See The BIG VALUE VANGUARD Estate Car
A perfect big family car. Lots of room for 6 people. Easy handling, luxury riding. Sleek, gracious styling.
Saves you money on gas and maintenance. Up to 34 miles per gallon with overdrive. Steel-sleeved engine gives thousands of miles of trouble-free driving.
Quality construction. Extra large load space. Adjustable for awkward loads. Plenty of power for every town and country driving need.
VANGUARD
PRODUCT OF THE STANDARD MOTOR CO. (CANADA) LTD.
Sales, Parts and Service from Victoria, B.C. to St. John's, Nfld.
LOUIS NELSON LTD.
VANGUARD — TRIUMPH
810 JOHNSON 3-6113

STEWART & HUDSON LTD.
OPERATION Better Your Home HOME IMPROVEMENT
Summer VALUES on HOME IMPROVEMENT NEEDS
COMPLETE STOCKS . . . FAST SERVICE . . . MODERATE PRICES
Ideas for HOME IMPROVEMENT Projects
ROOM ADDITIONS
RECREATION ROOMS
ATTIC ROOMS
DENS
PANELING
GARAGES
HOBBY ROOMS
Just drive in and stock up on all your needs
● Screen Wire ● Counter Tops ● Kitchen Cabinets ● Plywood Cuttings ● Laths ● Shingles ● Paint ● Cement ● Millwork
Make our store your headquarters for your home improvement needs. Easy budget terms can be arranged on large purchases.
PANELING — Give your old rooms a whole new atmosphere with inviting, homey wood paneling, knotty pine. As little as 20¢ SQ. FT.
CEILING TILE — Beautify ugly, cracked ceilings with easy-to-apply ceiling tile. High grade non-acoustic tile. As little as 13¢ SQ. FT.
FLOORING — Fine oak flooring in prefinished or unfinished types and in several different styles. As little as 15½¢ SQ. FT.
INSULATION — Keep your home cool in summer and warm in winter by insulating. Insulation of several types in stock. Pouring type as little as $1.55 BAG
DIMENSION LUMBER — Dried stock suitable for any repair or remodelling work around the home. 2x4's as little as 5¢ LIN. FT.
PLYWOOD — First grade fir plywood in exterior or interior types. All standard plys in stock. As little as $4.32 4'x8' PANEL
Extensive Remodelling Can Be Done on Easy Budget Terms With No Money Down, Even If Your Home Is Mortgaged! See Us for Details.
STEWART and HUDSON LTD.
RLA
Retail Lumber... Builders' Supplies
405 Gorge Rd. Phones: 2-2171, 2-2612

The Skillings Family . . .

Davie
Victoria High

Waldo Jr.
R.C.N. University Naval Training Division

Hughie
Central Jr. High

Patrick
Margaret Jenkins School

Waldo

Helen

Roger
Margaret Jenkins School

When a man seeks public office, the voters are interested in, and entitled to know, something of his personal background as well as as the policies and the program for which he stands.

In the past four weeks, Waldo Skillings, your Social Credit Candidate for Victoria, has outlined the program that he will foster and support at Ottawa. We believe that you would like to know more about Mr. Skillings himself—his family life, his interests in Victoria, and his political background.

Waldo Skillings was born in Ontario 50 years ago, and his parents brought him to Victoria before he was a year old. He has lived here continuously since 1907.

He was educated in Victoria schools and he has been an active member of the business community here for the past 25 years.

His unrelenting opposition to special privileges for vested interests, and his eagerness to fight for the rights of the individual were demonstrated repeatedly in the six years that he served as an alderman in Victoria, and the three years that he was a member of the local school board. At present he is a member of the Capital Improvement District Commission.

In 1937 he married Miss Helen Harris, member of a pioneer Victoria family. Mr. and Mrs. Skillings have five fine sons: Waldo Jr., serving with the Royal Canadian Navy (University Naval Training Division); and David, Hugh, Patrick and Roger at home. They are active church members, and Mr. Skillings has given generously of his time in support of the Canadian Red Cross and the Community Chest.

Inserted by Friends and Supporters of Waldo Skillings

Gardens and Home Building

WEEK'S WORK

By JACK BEASTALL

Water deeply all trees, shrubs and flowering perennials which have been set out this spring.

Supply surface watering and spray over the foliage of azaleas, rhododendrons and tuberous begonias. Spray the foliage after the sun is off them.

In greenhouse or sunny porch dampen staging between pots, and the walks, to keep up humidity. Give all ventilation possible.

Cut off the old flower heads of hydrangeas grown in pots.

Roses may be given a light feeding of quick acting, complete fertilizer.

Potted azaleas should be placed in half shady position outdoors and kept well watered, and the foliage lightly syringed with clear water.

Cease the cutting of asparagus and mulch the bed with manure or compost.

PAN-ABODE
Buildings
Prefabricated Cedar Log
All Custom Cut
B.C.'s Most Attractive Homes
Contact Your Exclusive Dealer
T. J. DE LA MARE
2651 Tudor Ave., Victoria, B.C.
Phone 7-1074 or 7-3265

$675 DOWN
Built on Your Own Lot in the Location You Most Desire

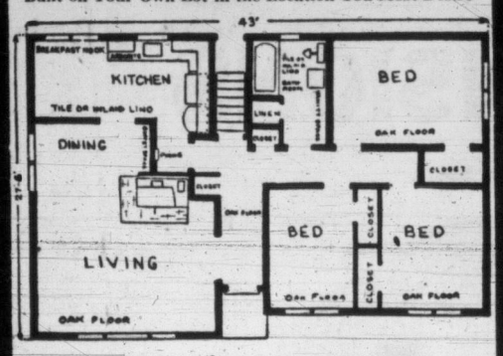

Why pay more and get less? Have a Vickery House—know your contractor—know his reputation. It is too important to accept the unknown. Vickery construction is the top rated N.H.A. contractor in Victoria. The contractor who established the unique feature of guaranteeing all workmanship, materials, fixtures, etc. in the home. FULL PRICE $10,950
BYRON PRICE
1314 QUADRA STREET
Formerly Northwest Homes
Phone 5-2458 Anytime

NOW!
AT SOUTHALL'S
NO MONEY DOWN!
UP TO 5 YEARS TO PAY!
Building or Buying?
the wood may be good...
the design divine...
BUT
HAS IT QUALITY HEATING?
INSIST ON
Mueller Climatrol

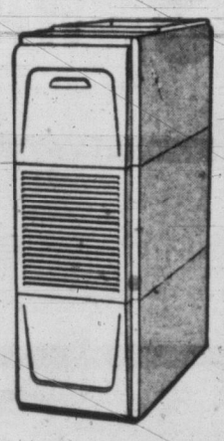

Of course you want through-and-through quality in your new home! That calls for dependable, automatic Mueller Climatrol heating. Working from your plans, we'll help you choose from a complete line of highboys, lowboys, horizontals and counter-flows for gas or oil. And whatever your choice, you'll find Mueller Climatrol unsurpassed in style, construction and fuel-thrifty performance. Let's talk it over — call today! And ask about our easy-pay plan — no money down, convenient terms.
UP TO 5 YEARS TO PAY
SOUTHALL'S HEATING
Your Heating Specialists
745 PANDORA PHONE 4-2961
Free Estimates Given . . . No Obligation
24-HOUR OIL BURNER SERVICE

BEASTALL ADVISES

Fertilized Plants Starve Without Ample Watering

Side dressing, or supplementary feeding, of both flower and food plants commences in June. Whether the plants will benefit or not depends on the way the fertilizer is applied.

Plants have no boarding house reach by which to obtain their food. They can starve in the midst of plenty unless it is in a usable form and right against their roots.

Plants cannot chew on lumps of chemicals. The nutrients must first be dissolved in water after which they enter the feeding root hairs by a process called osmosis.

Jack

That is why we are told to water well after fertilizer is applied to the soil, first to dissolve the chemicals, secondly to carry them to the root area of the plants.

There is another point which is often overlooked, and that is the moisture content of the soil when the chemicals are applied.

Dry soil contains air and practically no moisture. When water is applied it runs through the air spaces and does very little in the way of moistening the soil particles.

WATER APLENTY

A considerable quantity of water is needed to saturate the soil from the surface to the root area, and this is rarely accomplished with the small amounts used to wash in fertilizer.

For this reason both chemists and fertilizer manufacturers warn us not to apply powder, to a dry soil.

In a dry soil the fertilizer does not reach the roots, but remains near the surface. The plants receive no benefit, the time and the materials are wasted, and the gardener blames the fertilizer.

Later in the season, when the fall rains come, the plants get a feeding at the time growth should cease, and this is the cause of much winter dieback of soft new shoots. In the case of vegetables, the crops have been removed before this happens.

FOLLOW INSTRUCTIONS

Fertlizers are quite safe to use on plants, and are essential to good cropping in the limits of a home garden. In nearly all cases of plant damage the cause can be traced to disregard of the manufacturers' instructions, or to the belief that the more we use the better the results will be.

Plants require only minute quantities of each chemical and an excess can have toxic effects. When soil conditions are right, only small quantities are needed for side dressings, and it is best to err on the low side and repeat at short intervals.

There are three steps to successful summer feeding: (1) soak the soil to a depth of six inches at least, (2) apply the fertilizer in the quantities recommended by the manufacturer, (3) water in immediately.

NULITE
VENETIAN BLINDS
Horizontal — Vertical
FLEXALUM AWNING
146 Superior Phone 3-8515

modernfold
FOLDING DOORS
See Them Now at—
Douglas Building Supply Ltd.
2811 DOUGLAS ST.
Phone 5-1478

IRON FIREMAN
FURNACES
GAS or OIL
FOR
Luxurious Modern Heating
SEE
Automatic Heating Sales and Service
J. E. (GENE) MacLEOD,
2834 Inlet Ave. - 3-8151

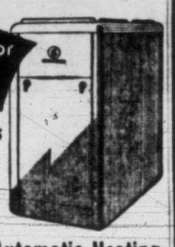

Build Better
With Approved
Columbia
Concrete Blocks
MADE IN VICTORIA
- Ready-Mix Concrete
- Sand and Gravel
- Jumbo and Standard Bricks
- Building Blocks

McIntyre & Harding
GRAVEL CO. LTD.
Plant and Office—Cordova Bay Road, Saanich
9-4414 PROMPT DELIVERY Eve. 4-9896

LAFF LINES

"No use blowing that, Bud! Everybody's decided to go to W. R. MENZIES for their WILLIAMS OIL-O-MATIC HEATING."

No one likes to blow their own horn, yet it is no idle boast that many, many hundreds of happy Victoria home owners are enjoying the comfort and convenience of WILLIAMS OIL-O-MATIC heating.

Phone Today for a Free Estimate
3-1112
W. R. MENZIES & CO. LTD.
911 FORT ST. 3-1112

KOOLVENT
ALUMINUM AWNINGS
For Free Estimate
CALL 3-5010
Showroom: 919 Fort

NEWSPAPER ADVERTISING STIMULATES BUYING

IT'S FUN TO SPRAY
ROXATONE*
new, different, modern colour-flecked magic for your home

You can restyle your home with ROXATONE! *One coat of* this wonderful, new plastic finish gives you a rich tone-on-tone pattern . . . an exciting design in two, three or four colours!
All thirty-eight modern ROXATONE colours and patterns can be sprayed on *any* properly prepared surface—pressed board, plywood, metal, wallpaper, plaster, concrete, brick, block and furniture too!
Beautiful ROXATONE is tough and washable. It resists chipping, scraping and scratching. One coat lasts up to three times as long as conventional paintwork!
It's easy to spray ROXATONE—and there's *no spray mist!* Get the special ROXATONE spray gun (fits any tank or cylinder-type vacuum cleaner) and you're all set!
See all 38 ROXATONE colours at your dealer's. Get complete information on this amazing new finish.
Write us for free descriptive folder showing interiors designed by Doris Love, leading Colour Consultant.
*Trade Mark Registered
ROXALIN OF CANADA LIMITED
New Toronto, Ontario 3714
RESTYLE YOUR HOME WITH ROXATONE*

ISLAND PAINT DISTRIBUTORS LTD.
1126 Quadra St. 2-5421

Roxatone on Sale at
BAPCO PAINT CO. LTD.
719 Yates St. 2-3114

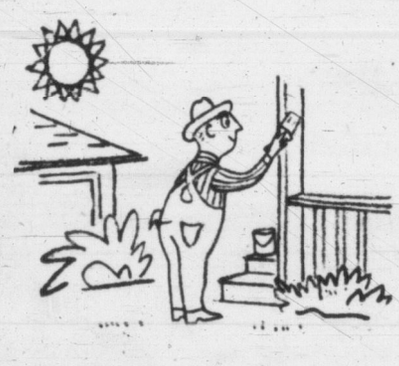

paint the porch with Bapco

paint the trim with Bapco

paint your boat with Bapco

paint the fence with Bapco

paint furniture with Bapco

paint garden tools with Bapco

paint EVERYTHING under the sun with Bapco!

Why paint with BAPCO? Because BAPCO Paints are the finest paints made, that's why! They're *quality-control* made. That means no short-cuts, no skimping, no second-best ingredients. To make sure you get the best paints made, BAPCO Paints are *tested 10 times* before they go into the cans. Use BAPCO PURE WHITE on your house and trim and give the wood protection for years. Use BAPCO SHINGOLEEN on shingles, and will they look good! Use sensational new BAPROK for cement and stucco. Use BAPCO MARINE PAINT on every kind of craft — it's highly resistant to water and weather, gives the gleaming permanent-color finish, the ship-shape look you want your boat to have. There's a BAPCO brand of paint for everything outdoors - from boats to furniture. And you can't buy any better.

BAPCO PAINTS

in dozens of beautiful colours!

BRITISH AMERICA PAINT COMPANY LIMITED VICTORIA VANCOUVER NEW WESTMINSTER CALGARY EDMONTON REGINA

In and around Victoria, you can buy BAPCO *products from any of these dealers:*

Victoria

BUILDERS SASH AND DOOR LTD. *350 Garbally St.*
BURNSIDE HARDWARE *100 Burnside W.*
BUTLER BROS. *3516 Quadra St.*
CAREY ROAD HARDWARE *3892 Carey Rd.*
DAVE COOPER PLUMBING & HARDWARE *3293 Douglas St.*
T. EATON CO. (CANADA) LTD. *1150 Douglas St.*
ESQUIMALT HARDWARE *1237 Esquimalt Rd.*
FAIRFIELD HARDWARE *337 Cook St.*
GORGE HARDWARE *2900 Tillicum Rd.*
R. A. GREEN LUMBER CO. LTD. *2891 Douglas St.*
HART'S HARDWARE *2530 Estevan St.*
HILLSIDE HARDWARE *2660 Quadra St.*
HUDSON'S BAY COMPANY *1701 Douglas St.*
ISLAND BUILDING SUPPLY CO. *575 Gorge Rd.*
JUBILEE MARKET & HARDWARE *1803 Fort St.*
MAGNET HARDWARE *2072 Cadboro Bay Rd.*
OAK BAY HARDWARE *2213 Oak Bay Ave.*
PAINT SUPPLY CO. LTD. *719 Yates St.*
PARKER JOHNSTON LTD. *1314 Broad St.*
PRESTON HARDWARE *3947-A Quadra St.*
QUADRA HARDWARE *3205 Quadra St.*
SHAWNIGAN LUMBER YARDS LTD. *2000 Government St.*
SPENCERS STORES LTD. *1418 Douglas St.*

Other Centres

BAYVIEW BUILDERS SUPPLY *Cobble Hill.*
BRENTWOOD HARDWARE *Brentwood.*
CREED'S LANDING *Brentwood.*
CUDLIP & CANN *Shawnigan Lake.*
McMORRANS CORDOVA BAY LTD. *Cordova Bay.*
MOUAT BROS. LTD. *Ganges.*
PRICES RED & WHITE STORE *700 Island Hwy., Langford.*
ALEX SHAFOVAL *Langford.*
SIDNEY TRADING CO. *Sidney.*

80 MILLION DOLLARS for the C. B. C.

100 MILLION DOLLARS for CULTURE

A STINGY 6 DOLLARS FOR PENSIONS

ONLY YOU

If you are unhappy with the ill-advised, misguided allocation of public funds, ONLY YOU have the power to correct the situation.

Vote Social Credit

A SPECIAL MESSAGE FROM YOUR PREMIER

The outcome of this Federal election will have a tremendous effect on the economy of British Columbia. The present Federal policies of tight money, exorbitant taxation, restrictive housing and high interest rates will reduce employment and lower the living standard of everyone in our province.

It is therefore vital that you vote for your Social Credit candidate. Don't be fooled by propaganda of the political machines. It is only by having your Social Credit representative in Ottawa that you can support your Provincial Government's policy of getting things done.

Vote Social Credit.

Sincerely,

W. A. C. Bennett

Vote SOCIAL CREDIT

COMOX-ALBERNI

WRIGHT, BEN X

VICTORIA

SKILLINGS, WALDO X

NANAIMO

HIND, HAROLD X

ESQUIMALT-SAANICH

BELL, NOEL X

KEEP THIS AD FOR REFERENCE

This advertisement is inserted by the National Social Credit Campaign Committee

WHAT'S YOUR OPINION?

By DINAH KERR and IRVING STRICKLAND

Question: "There are 51,486 eligible voters in the Victoria riding. How many do you think will vote in the federal election June 10? Do you know names and parties of candidates in Victoria?"

Mrs. C. J. Madigan, 1463 May Street: "I'd say about 41,000 will vote." Mrs. Madigan correctly named CCFer Victor Williams and Liberal Dr. Frank Fairey as two of the candidates in Victoria.

Madigan

Woodruff

Irene Woodruff, Colwood Post Office: "I think about 47,000 will turn out." She correctly identified Dr. Fairey as Liberal candidate in Victoria.

Dick Scroggs, 124 Wellington: "About 75 per cent will vote." He named Dr. Frank Fairey as "the Social Credit candidate." "I'm not politically-minded," he said. "All I know is that I'm voting Social Credit."

Scroggs

Mesher

Mrs. E. C. Mesher, 1385 Manor Road: "About two-thirds will vote in the election." Mrs. Mesher said she did not know names of the candidates.

Mike Murry, 48 Maquinna: "Four-fifths of the people will vote." He identified Waldo Skillings as the Social Credit candidate, and Dr. Fairey as Liberal candidate in Victoria.

Murry

Kellett

Gordon Kellett, suite 304 1021 Cook: "A little better than four-fifths will vote." Newcomer to the city, Mr. Kellett said "I don't know too much about the candidates here." He correctly named Waldo Skillings as Social Credit candidate in Victoria.

Swimming Ban At Ross Bay, Kinver Beach

Swimming areas at Ross Bay between St. Charles and Howe and at Kinver Beach have been classed as unsuitable for bathing by city health authorities.

Earlier, sanitary inspector Elwood Gropp had ordered "no swimming" regulations for Banfield Beach in Victoria West.

Ross Bay pollution emanates from a city sewer outfall at Clover Point. A sewer outfall is to be extended promptly to permit opening of Kinver Beach this summer. The Banfield closure is expected to be short as pollution is lessening.

FAIREY
Answers!

What Tax Exemptions REALLY Help You?

The Liberal Government has made the cost of your Personal Retirement Annuity Plan tax exempt. This is a REAL benefit to you!

ON MONDAY RE-ELECT

FAIREY | X

Victoria Liberal Ass'n.

Conservative Finale Fizzles As Pearkes Fails to Show

The local Progressive Conservative campaign ended with a bit of a fizzle Friday night.

A meeting at St. Luke's Parish Hall was billed as the final appearance of candidates Maj.-Gen. G. R. Pearkes, VC, and A. De B. McPhillips after a Saturday night rally at the Fox Theatre was cancelled. But Gen. Pearkes didn't make it.

He missed his plane connections returning from Prince Albert, Sask., where he had gone to campaign on behalf of national party leader John Diefenbaker.

Mr. McPhillips did his best, but it was apparent the 40 people present had come to hear "the General."

The Victoria riding candidate was interrupted by applause only once in his hour-long talk —when he gave Gen. Pearkes credit for accomplishments claimed by Liberal Dr. F. T. Fairey.

St. Luke's Hall is in Gen. Pearkes' riding of Esquimalt-Saanich.

Mr. McPhillips touched on all the main Conservative election themes, and aimed a special barb at Premier W. A. C. Bennett and the Socreds.

He referred to the "amazing spectacle" of the premier gallivanting around the country seeking votes.

His avowed desire to win the balance of power in the next Commons was "simply a desire for power," Mr. McPhillips said.

Mr. McPhillips wound up his talk at about 9.15, but there was still no sign of Gen. Pearkes, whose plane was scheduled to arrive at Pat Bay at 8.30.

The chairman got up and told a couple of jokes, Mr. McPhillips came back to make a few more remarks, while a party official stood outside the hall hopefully looking for Gen. Pearkes' car.

They gave up soon after 9.30. A number of the audience were overheard grumbling about the "poor show" as they filed out of the hall.

HISTORIC EDIFICE

Oldest building in South Africa is the castle at Capetown, begun by the Dutch in 1666.

'GROOM' MADE CLEAN SWEEP

HACKENSACK, N.J. (UP) — A disillusioned would-be bride, Genevieve Narakowitz, today sought $5,000 damages from a prospective groom who not only left her waiting at the church but absconded with her clothes, money and wedding gifts.

Don't be vague.. say

Haig & Haig

SCOTCH WHISKY

THE OLDEST NAME IN SCOTCH— FAMOUS FOR OVER 300 YEARS

This advertisement is not published or displayed by the Liquor Control Board or by the Government of British Columbia.

See The Butchart Gardens world famous

THIS WEEKEND

They're Lovely!

TONIGHT, from dusk—Thrill to the magic of 1,000 hidden lights as they work their wonders 'midst the flowers and shrubs.

TODAY — Stroll through this 35-acre Fairyland of Flowers . . . four gardens in one.

GRAND PLACE FOR LUNCH . . . for afternoon tea and crumpets or scones. Restaurant open 11 a.m. to 5 p.m. each day, except Tuesday closed all day. Admission to Gardens: Adults $1.00, children 25c. Servicemen in uniform, any country, free.

NEWSPAPER ADVERTISING STIMULATES BUYING

PROGRESS REPORT BY **TCA**

TCA pioneers research into new electronic reservations system

Faster service for the jet age

Every year, more Canadians are taking to the air . . . in 1956, over two million passengers flew TCA. The planned expansion of TCA services is to go on. With the introduction of new fleets of DC-8 jetliners and prop-jet Vanguards in 1960 and 1961, TCA will become the first of the world's intercontinental airlines to operate an all-turbine fleet.

The speed of air traffic in the jet age . . . the growing volume of passengers . . . will call for a swiftly-moving reservations system, capable of keeping in step. So TCA is experimenting with totally new methods, making use of the modern miracle of electronics. Reservations offices across the continent would be connected directly with a giant electronic "brain" . . . completely automatic, able to plot every seat on every flight months in advance, to give flight information and make reservations, *in seconds*. TCA is setting the pace in jet age planning . . . enlisting the latest methods to bring you still better, faster service.

PRESENT SYSTEM

1 Your request for a reservation is phoned by the counter clerk to the local reservations centre . . .

2 . . . where the traffic board shows, at a glance, availability of any flight.

3 The local centre is linked by teleprinter and telephone with TCA's national control centre . . .

4 . . . where all bookings, from centres in every part of Canada, are correlated.

NEW ELECTRONIC SYSTEM

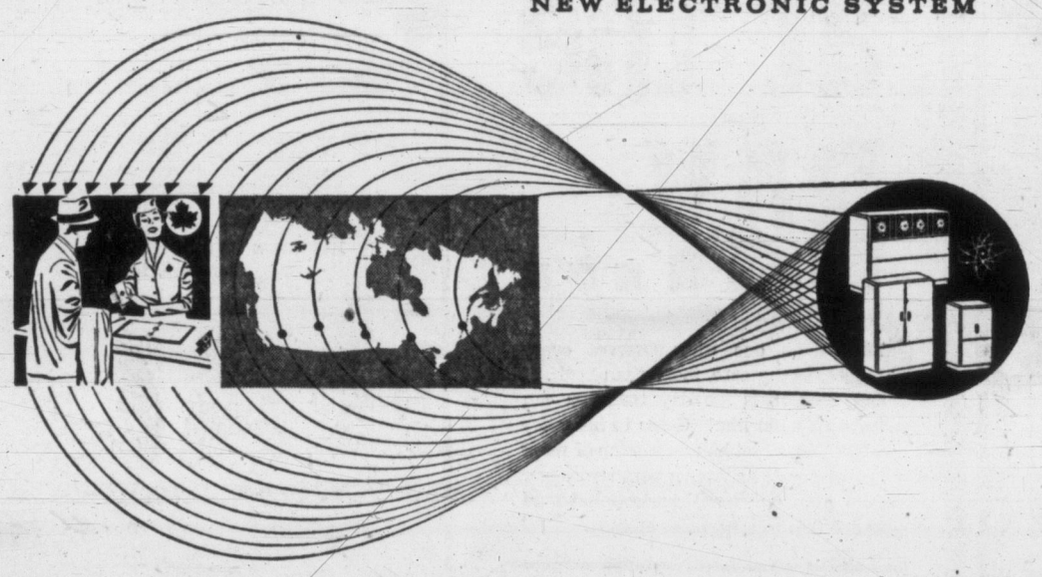

Under the plan now being tested, TCA offices across Canada would be linked by direct line with the Central Electronic Seat Inventory — an electronic "brain" able to "memorize" the reservation position on every stage of every TCA flight for weeks ahead.

The ticket agent indicates your requirements on a card. This card, put into a "transactor" machine on the counter, activates the "brain". Back comes your reservation, or information — quick as a flash.

Instead of the present system, maintained in many offices across the country, there would be one compact electronic system. Error reduced to a minimum . . . speed sufficient to handle several reservation requests in a second.

on the ground . . . as in the air

TCA is planning to bring you still better service!

one of the world's great airlines

TRANS-CANADA AIR LINES

Rudder Lost, Giant Bomber Lands Safely

Pilot Practiced On Cloud Formation

TRAVIS AIR FORCE BASE, Calif. (AP)—A B-36 bomber lost its rudder in flight but landed safely Friday after its pilot practiced landing approaches on clouds for more than two hours.

Capt. Albert D. McKinnon brought the 10-engined bomber in for what onlookers called a beautiful landing. He had 27 men aboard who were not even shaken up.

McKinnon said he heard a great rending noise at the rear of the big plane—162 feet behind him—when they were at 15,000 feet.

He did not know what had happened until he felt the rudder controls go limp. Other controls, including the tail elevators, functioned normally, so he straightened the plane out, took it up higher, and made some practice runs on clouds.

He brought the plane, with a wingspan of 230 feet, in on a long, low approach and set it down in the middle of the runway. He steered by using ailerons and varying the speed of his six piston engines and four jet motors.

VALUABLE TRADE

The tulip, in its thousands of varieties, is one of the most valuable items in Holland's export trade.

S.S. 'HOMERIC'

26,000 TONS

Everything you want in a holiday is yours aboard this fabulous flagship: sumptuous meals, royal service, warm-hearted hospitality, exhilarating entertainment, immense rest and play promenades, air conditioned comfort throughout the ship — plus "Homeric" luxury in both First and Tourist Class. This year, holiday to Europe aboard the Holiday Ship "Homeric".

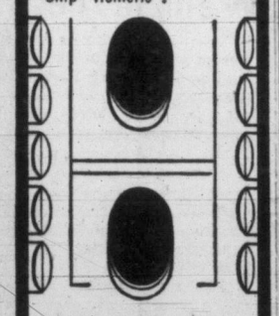

6 DAYS TO EUROPE

From Montreal* and Quebec† to Le Havre and Southampton

June 15†, July 2† & 18†, Aug. 4† & 21*†, Sept. 7*† & 25*†, Oct. 13*† & 31*†

SEE YOUR LOCAL TRAVEL AGENT

The "Holiday Ship" to Europe

HOME LINES

. . . JUNE 16th is FATHER'S DAY

'POP' is TOPS! at the BAY...

There's no one who deserves every tender, loving care, more than Dad . . . and June 16 is the day that you can lavish it upon him! Cater to his every whim! Don't let him do a scrap of work . . . And load him down with handsome gifts from our terrific selection bound to put him in a happiest humor.

9 a. m. Specials

Personal shopping only

Reg. 3.95 Sport Shirts—Blue, brown and grey styled with 2-way collar and long sleeves. Muted stripe pattern for a cool look. Easy-to-wash cotton. Sizes medium and large. Special $1

Men's 2-Piece Suits—Shop early for these! Of triple tested worsted they come in smart shades of blue, grey or brown. Smartly tailored, fully cut, and styled with single or double breasted jacket. Sizes 36 to 44. Limited quantity, 15 only! Special, each 14.99

HUDSON'S BAY COMPANY, men's clothing, main

"Scotch Ice" Canister Set—Perfect to pack on picnics, camping and fishing trips . . . Pack food around them to keep it fresh and cool. 4 tins per set. Special, set 99¢

Camp Cooking Sets—Nested, easy to pack. Set contains pots, 2 frying pans and a whistling kettle . . . All your cooking utensils in one set! Bright, easy-to-clean aluminum. Special, set 5.99

HUDSON'S BAY COMPANY, sporting goods, lower main

Reg. 6 for 89c, Peter Lunt Soap—Richly lathering, romantically scented soap, by Peter Lunt of England, to caress your skin with fragrant flower perfume . . . cool you off on hot summer days. Verbena, Carnation, Lavender, Jasmine, Lilac and Baby Castile. 6 4-oz. cakes in a bag and per customer. Special 6 for 39¢

HUDSON'S BAY COMPANY, cosmetics, main

Boxed Hasti-notes—Say "thank you" graciously with a neat little hasti-note? 18 boxed and beautifully embossed cards, finished with flower designs, come complete with their own 4"x6" envelopes. Special, box 89¢

HUDSON'S BAY COMPANY, stationery, main

Hudson's Bay Company.

INCORPORATED 2ND MAY 1670

- For courteous service dial 5-1311
- Store Hours: 9 a.m. to 5.30 p.m.
- Sideny, Keating, Cobble Hill, Duncan, Sooke, Ganges, Gulf Islands call Zenith 6010, toll free.

Man-Size "Fun Time" Aprons!

These practical double woven cotton aprons cover Pop from chin to knees, and when he's "chef" of the barbecue keep him clear of grease marks! Choose from these patterns: Mama's Little Helper, Come and Get It, The Old Master, Say When, What'll It Be? Each 1.95

HUDSON'S BAY COMPANY, chinaware, main

"Dad Size" Coffee Cups

By Johnson Brothers of England, these genuine, semi-porcelain cups hold a hot, delicious, man-size cup of coffee, Pop's delight! Blue, pink, brown. Floral and scenic patterns $1

HUDSON'S BAY COMPANY, chinaware, main

For a "Glass" Collector . . .

Sparkling, crystal clear tumbler sets for the man who's intrigued by old cars! Every one of the glasses is patterned with a famous make, circa 1892-1906, and the 7-oz. or 9-oz. tumblers hold Dad's favorite drink, too. Set of 8, each 5.95

HUDSON'S BAY COMPANY, chinaware, main

Handsome Tumbler Sets

Non-tip "sham" base tumblers are enamelled with colorful hunting scenes or fruit design, suit a man to perfection. 9-oz. size. Easy to hold, the heavy base makes them hard to tip. Get Dad a set for June 16! Set of 8, each 5.50

HUDSON'S BAY COMPANY, chinaware, main

Richly Patterned "Gay Fad"

Enriched with 24-karat gold and green colored pattern are these handsome 7-oz. or 9-oz. glasses that fit into the hand so easily Dad will want to make a habit of using them when guests are on the scene! Sets of 8, from 9.50

HUDSON'S BAY COMPANY, chinaware, main

35-Mm. "Folding" Camera

Remember Dad with a very special gift—a beautiful camera, ideal for color photography, easy to use . . . a wonderful travelling companion! Fully synchronized, speeds up to 1/300, Focar lens, double interlock and self timer. Each 49.95

Cases, each, 7.50

Just $5 down makes this Dad's on his day, June 16.

HUDSON'S BAY COMPANY, cameras, main

All-Wool Auto Robes . . .

If Dad loves football games, outdoor sports, hunting, give him an imported all-wool auto robe in a handsome, authentic tartan that offers warmth and generous coverage that doesn't skimp on even the tallest dads! 54"x70". Each 6.95

Others from 8.95 to 14.95

HUDSON'S BAY COMPANY, staples, third

All-Time Gift Favorite . . .

A tie! Choose from our big, new selection of 4 in hand and bow ties that offer smart stripes, continental tweeds, plain shades and novelty designs . . . Dad will love one to go with suit or sports jacket. From $1 to 1.50 Imported silks and wools, from $2 to $3

HUDSON'S BAY COMPANY, men's furnishings, main

Give Dad Handsome Jewelry

Cuff links or tie bars in good looking gold or silver finish, rich "Mother of Pearl." Just arrived many of them have been importel from Europe, have the crafting and finish you associate with the finest. Sets from $4 to $7

HUDSON'S BAY COMPANY, men's furnishings, main

Rich Leather Gifts for Dad

Comb sets, wallets, clothes brushes, hair brushes, manicure sets, fitted travelling cases, jewelry boxes, key chains in imported leathers crafted by European experts. From $1 to $45

HUDSON'S BAY COMPANY, men's furnishings, main

Cool, Comfortable Socks . . .

No dad ever has too many pairs of socks! Choose from our wide selection of domestic and imported socks and ankle socks, many of them reinforced with nylon for longer wear and greater washability. Sizes 10 12. From 98¢ to 2.95

HUDSON'S BAY COMPANY, men's furnishings, main

Summer Coolers—T Shirts

Dad will stay fresh, keep comfortable in one of these woven stripe T-shirts that features either crewneck or buttoned, collared type. Easy to launder, they'll fit to perfection, pair perfectly with slacks or jeans! Small, medium, large. From 79¢ to 4.95

HUDSON'S BAY COMPANY, men's furnishings, main

He-Man Chairs for Dad!

For Dad, specially, the Kroehler relaxer chair, with a built-in, cushioned back that e-a-s-e-s tired muscles. Tailored in 100% nylon and trimmed with waterproof, easy-to-clean vinyl, this chair comes in the kind of colors that men prefer: red, green, beige and brown. Reg. $120. Special, each 99.50

HUDSON'S BAY COMPANY, furniture, fourth

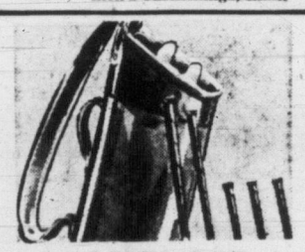

Imported Bryhide Golf Bags

From England come these good looking leather-like golf bags in brown, blue or red, that not only look like the finest quality in leather, but wear like it! Three roomy, easy-to-carry styles:

No. 1, reg. 19.95. Special, 15.95

No. 2, reg. 24.95. Special, 19.95

No. 3, reg. 29.95. Special, 23.95

HUDSON'S BAY COMPANY, sporting goods, lower main

Cool-Smoking Briar Pipes

Imported from England, cool smoking, handsome in appearance, Briar pipes for your "Dad of Distinction." Assorted shapes and sizes. All first quality. Each 2.50

HUDSON'S BAY COMPANY, tobaccos, main

Double-Role Moccasins!

Because they can be worn with leisure slacks and on holiday trips, or as bedroom slippers! Smart, tan-tone moccasins have an adjustable lace top to ensure perfect fit, what's more, the leather is waterproof! 6 to 12. Pair 5.95

HUDSON'S BAY COMPANY, men's shoes, main

Famous BAYCREST sport shirts

5.95 Each

Good looks, comfortable wear, durability are yours in exclusive BAYCREST sport shirts made of the finest, coolest cottons! Look your best in one of these full cut, plaid or novelty patterned shirts finished with smart, 2-way collar, long sleeves, breast pockets. Small, medium, large.

Others from 3.95 to 13.95

Luxury shirts by Hathaway for a "Dad of Distinction"!

8.95 each

Advertised in all the most famous men's magazines, these famous shirts of the fine, imported, silky-smooth broadcloth in crisp white! Made by the finest tailors to suit a man's measurements, these shirts have collars and sleeves that fit, are full cut across the shoulders, feature extra length that will never pull out. Sizes 15½ to 17½.

Sport Shirts at 10.95 and $15

Imported and Exclusive

HUDSON'S BAY COMPANY, men's furnishings, main

Today's Times Carriers Are Tomorrow's Businessmen Selected and Trained to Give Perfect Delivery Service

nancy

By ERNIE BUSHMILLER

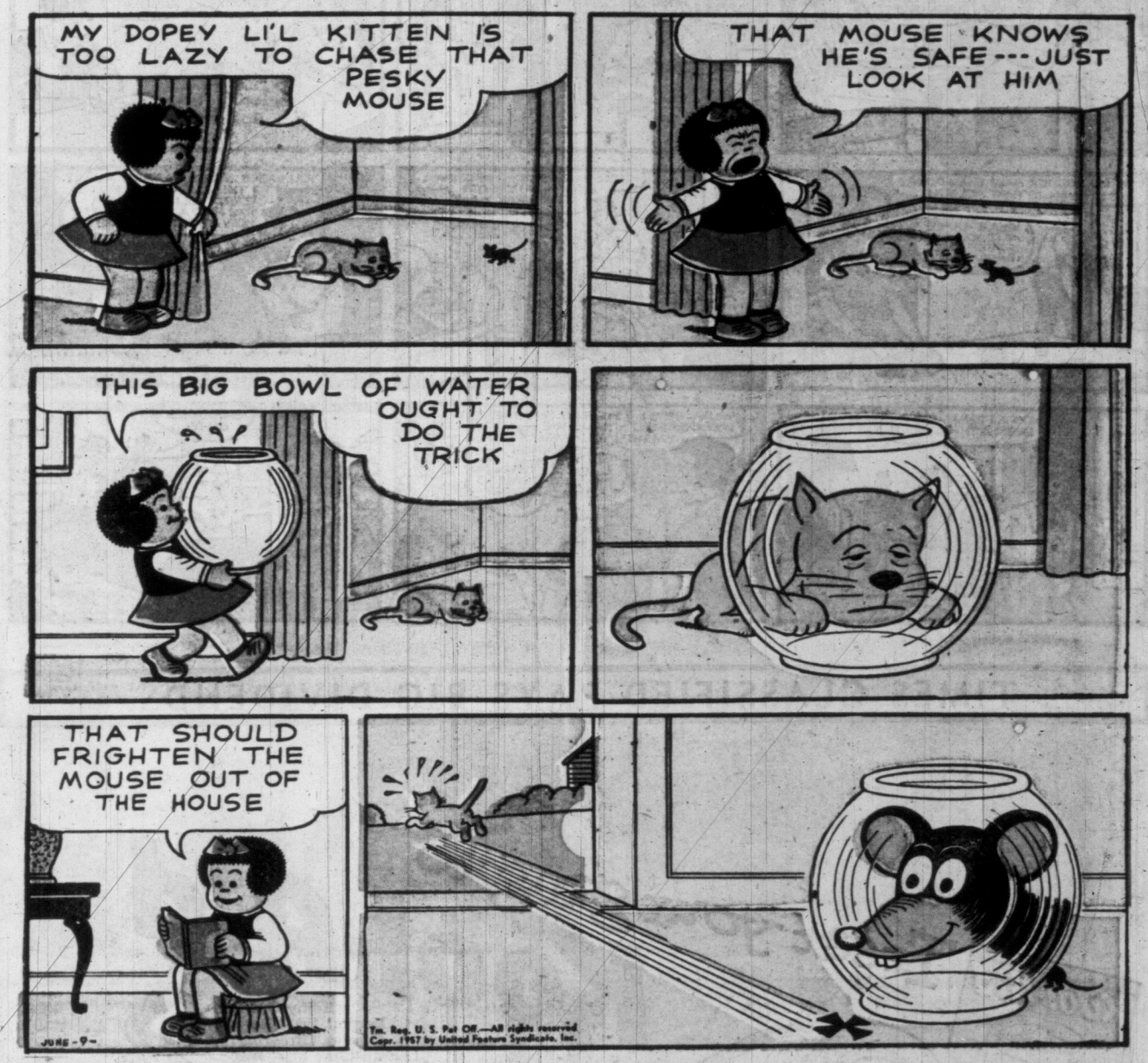

For today's news today... Read The Times Every Day

ALL THE KIDS ARE GOING FOR RALEIGH... the bicycle of champions

OUT OUR WAY — The Willets — By J. R. Williams

TIMES CLASSIFIED PAYS BIG DIVIDENDS

GLAMOR GIRLS

by Don Flowers

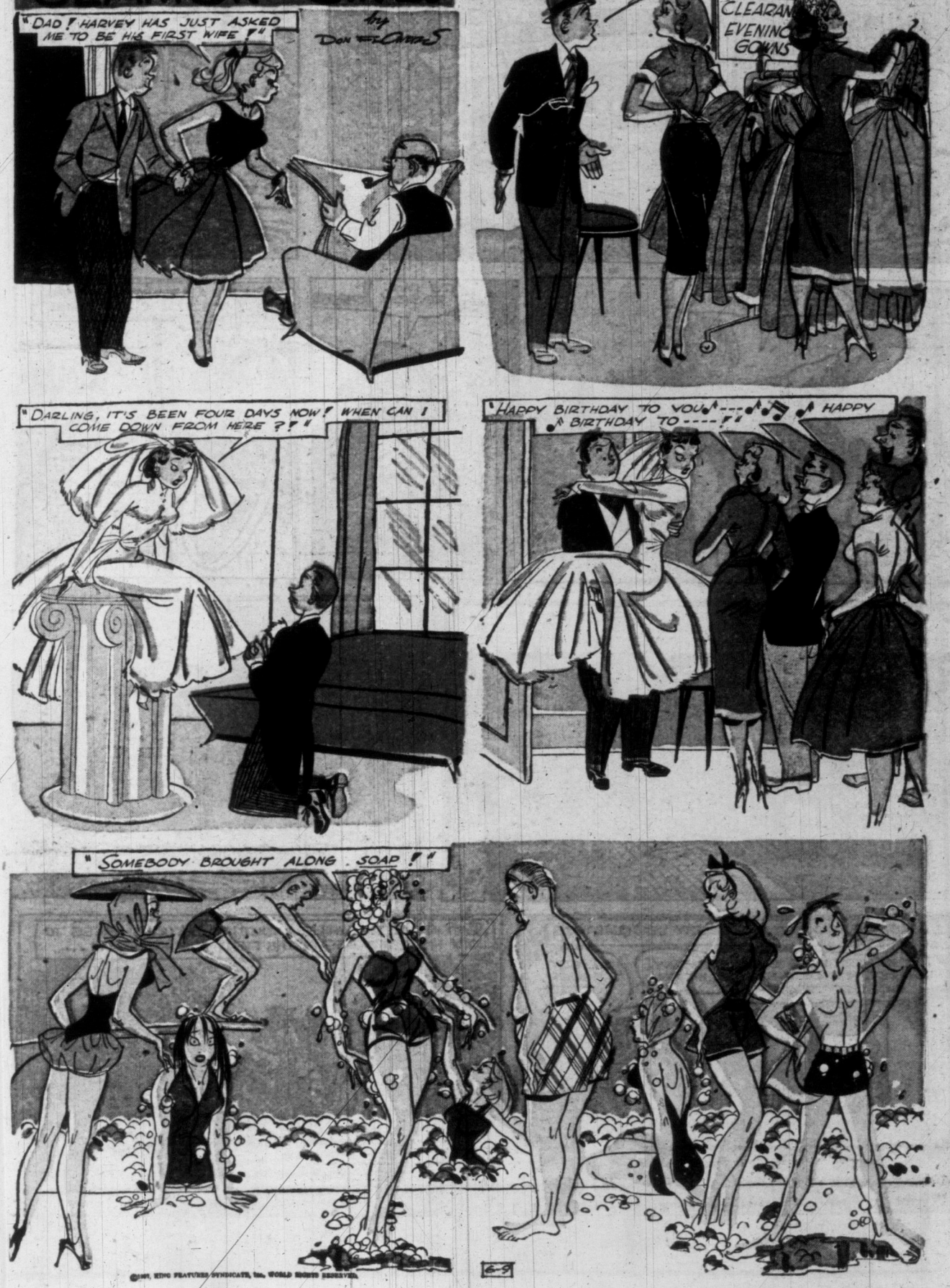

Vancouver Island's Most Quoted Newspaper . . . THE TIMES

ASK THE TIMES: Something puzzling you? Send the question to "Ask The Times Editor" on anything in this world or out of it, this age or any age. See the answers every day on The Times' local pages.

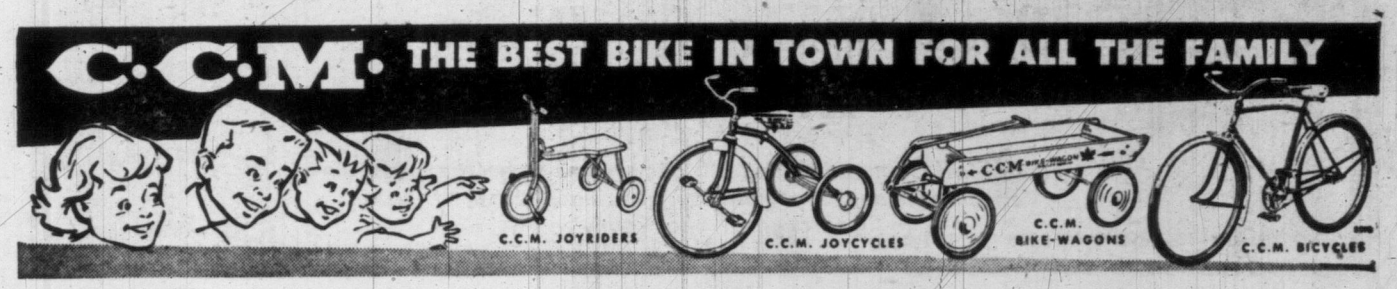

DOTTY DRIPPLE

TIMES CLASSIFIED PAYS BIG DIVIDENDS

SCAMP

TWO FOR THE SHOW: Bouquets, brickbats. Phil Lee sees the shows and frankly calls them as he sees them in his outspoken column on the movies in Victoria Daily Times most days of the week.

OUR BOARDING HOUSE

With Major Hoopla

DICK TRACY

WOMEN'S PAGES of Victoria Daily Times Feature Interviews With Interesting Women, Social Events and Club News

Victoria Daily Times

VICTORIA, B.C., SATURDAY, JUNE 8, 1957

ONLY FOUR MILES OF ROAD REMAIN to be built to make first loop trip on Vancouver Island a reality. Broken line between Port Renfrew and Jordan River indicates section of road to be built by provincial government, with completion scheduled for end of August. About half of road between Port Renfrew and Shawnigan Lake is private, and can be used only outside working hours of logging company.

ROAD TO RENFREW—68 YEARS LATER

He Walked It, Now to Ride

By DON INGHAM
Times Island Editor

A Victorian who is looking forward with intense interest to driving to Port Renfrew by the coast road now nearing completion, and returning via Shawnigan Lake, is Frank Hobbs, 94, of 3830 Hobbs Street, Cadboro Bay.

It is not only because he is interested in the development of Vancouver Island that he wants to travel over the Island's first loop road system.

"I first saw that country in 1889, and I walked all the way from Victoria to Port Renfrew while working on the stringing of the telegraph line," he told the Times. "I'd love to be one of the first party to drive in."

Mr. Hobbs was fresh out from England, with little money but a hankering to have land of his own. The telegraph job seemed to provide both pay and education, so he took it.

"I didn't see much land, but I saw some splendid timber," he said, "and felt the time was coming when it would be worth money."

He never lost sight of it, and by 1901 or 1902 had some cash available to pay for timberland being sold cheaply by South African War veterans who were given the land in grants.

LIKED TIMBER

"Some years later an American financier came to Port San Juan, as Renfrew was known then, to see a mine prospect. He never saw the mine — lost interest in everything but the timber as soon as he spotted it. I sold part of it and retired."

Mr. Hobbs made his home in Cadboro Bay, soon found himself a general merchant and postmaster, and prospered.

"But I still kept my land at Port Renfrew because the government had promised to put a road in," he said. "The tax burden was heavy, though, and when the government doubled it during the hard times of the 30s I had to let the land go. I could see that if I tried to keep it I might jeopardize my other interests."

The Cadboro Bay patriarch has no regrets at having missed out on a fortune that could have been gained from timber sales.

"No one knows what might have happened," he said, "and I've made a comfortable living at Cadboro Bay. I can't complain."

"You can express my satisfaction that the road we worked toward for so many years finally will be built," he said, "I guess there aren't many of us oldtimers left to see it."

The private road between Port Renfrew and Bear Creek, west of Shawnigan Lake, was built by B.C. Forest Products.

The same company, working under terms of a forest management licence, has built a section of road southward from Port Renfrew, and Canadian Puget Sound Lumber and Timber Co. Ltd., of Jordan River has nearly finished its share of the same road up the coast.

Only the connecting link of four miles is yet to be built, and work by provincial government crews is going quickly.

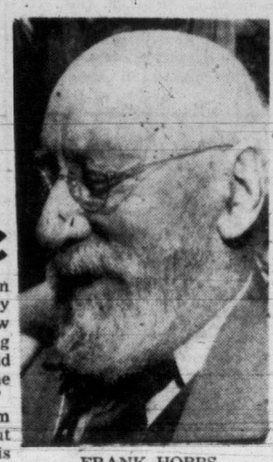

FRANK HOBBS
. . . waiting for road

MONTE ROBERTS

You can turn the radio on again, mother. The following is no longer a paid.

It is a great tribute to the perseverance and fortitude of Canadians, the way they stood up, undaunted, to the election blasts shattering the air waves.

I suspect the way most Canadians stood up to the blasts was to exercise democracy's greatest freedom—the freedom to not listen.

But I do hope not many exercise that other freedom—the freedom to not vote.

In fact, no Xcuses will be Xcepted from non-voters.

Things are certainly quiet around here now. So quiet you can hear a whim drop.

And if you don't think voters have whimming ways, ask any defeated candidate Tuesday.

Which reminds me.

Tuesday will be "whatever became of" day in this space.

There is nothing more dismal on the day after election than an election poster—whether it be for a winning or losing candidate.

That's why I have such great admiration for a certain mainland candidate in the election of four years ago.

The day after election he, personally, set out around his constituency and tore down every picture of his sincerely-smiling face.

If every candidate would do likewise, what a happy, happy world this would be!

How about it, dear hard-working candidates? In your post-election statement, how about including a clean-up pledge?

I might even say, clean-up and shut-up, but that would be rude.

Just one more reminder for election day—which is Monday, in case you didn't know.

It isn't essential to know who your candidates are before going to the polls.

But it might help.

TOPICS OF THE DAY

J. W. Wilson of the Lower Mainland Regional Planning Board, will speak on "Metropolitan Areas—How Should They Grow," at the annual meeting of Community Planning Association of Canada, Victoria branch at the Business and Professional Women's Club Rooms, 902 Government, next Wednesday. The meeting will be the last of the season.

★ ★ ★

An application for insurance benefits at the National Employment Office, Victoria, when asked for his unemployment insurance number, rolled up his shirt sleeve and exposed the number tatooed on his forearm.

"This practice is acceptable providing the tattooing is confined to accesible parts of the anatomy," the official said.

★ ★ ★

James Anderson was installed as president of the National Office Management Association in Victoria Friday night.

Also installed, following a tour of Island Tug and Barge plant, were Henry Watson, vice-president; P. Derrick Lachlan, secretary; and Jack D. Wilson, treasurer.

New directors are H. E. Brown, Peter Brown, A. C. V. Hall, J. R. Noble, Peter Taylor and J. C. Melville.

Rose and sweet pea exhibits will be the feature of the annual summer show of the Victoria Horticultural Society to be held at the Crystal Garden June 21-22. A total of 11 trophies and a silver medal will be awared to winners of rose competitions and a cup awarded for the best exhibit of 12 stems of sweet peas.

★ ★ ★

Rural planning will be discussed at a dinner-meeting of the civic affairs group of the Victoria Chamber of Commerce to be held at the Glenshiel Hotel at 6 p.m., next Thursday. The meeting will be chaired by Forrest L. Shaw.

★ ★ ★

Four persons were fined in Saanich police court Thursday for contracting without trades licences.

Vincent Clarkson, of Monarch Decorators, was fined $25 plus $10 licence fee for doing work at 101 West Burnside without the necessary municipal licence.

Similar penalties were paid by Hans Molholm, 1319 Bay, for contracting; Henry D. Pottinger, 3730 Savannah, for plastering, and Jack Ritchie, 1013 Collinson, for painting.

★ ★ ★

Anonymous gift of $3,000 to be used to provide a $300 bursary annually in the college of education was announced today by Victoria College Council.

★ ★ ★

Pay parade for the 40th Technical Squadron, RCEME (militia) will be held at Bay Street Armoury next Tuesday at 8 p.m.

★ ★ ★

Dr. M. N. Sherman and Glen Hamilton, director of Silver Threads Service, will report on needs of the aged at a meeting in the CCF Hall, 723 Courtney Street, Sunday at 8 p.m. Meeting is sponsored by Victoria Humanist Fellowship.

★ ★ ★

Esquimalt Golden Aged Club will meet in Fraser Street Hall, Esquimalt, Wednesday at 2 p.m.

AVERAGE WAGE UP $4 WEEKLY TO $72.84

The average B.C. worker at March 1 was paid $72.84 weekly.

This was a gain of $4 a week from March, 1956, it is reported in the current monthly bulletin of business activity issued by the provincial bureau of economics and statistics.

The increase in wages was general across Canada with the Dominion average rising from $63.20 to $67.48, the report said.

Mayor Details Attitude on Municipalities

Mayor Percy Scurrah said today his remarks Thursday in connection with the city's move for a full revision of the municipal act were not intended as a criticism of the provincial government which piloted the act through the Legislature.

His statement followed a declaration by Attorney-General Robert Bonner Friday that the city's attack on the act was "ill-considered nonsense."

Mr. Scurrah said he thought that in making his observations Mr. Bonner had misunderstood or been misinformed as to what transpired at the meeting of civic legislative committee Thursday.

SOLICITOR, NOT HIM

The mayor pointed out that the blanket criticism of the municipal act had been made by City Solicitor Terence O'Grady, not by himself, although the mayor supported the committee resolution to ask the Union of B.C. Municipalities to press for major revision of the law.

"I stated publicly at the municipal officer's convention that in my opinion the act, by and large, was a good act, but that there were a number of bugs in it which needed to be remedied," the mayor said.

Mr. Scurrah, at Thursday's meeting, was quoted as saying; "The government has done a poor job—and its just too bad for the government."

He explained today what he actually said was that if the government had done a poor job then it would be too bad for them, which was a much different thing.

MONDAY MEETINGS

Victoria Gyros: Empress Hotel, noon luncheon. Classification talks by Chris Moore, Pat Adams, Gordon Green and Frank Mack.

Prospect Lake and District Community Association: Prospect Lake School, 8 p.m.

TRAILING 11 OTHER CITIES, SURVEY SHOWS

City Dragging Feet On Parking Problem

By PETE LOUDON

Victoria is dragging far behind other Canadian cities of comparative size in meeting the ever-growing problem of downtown parking.

A survey of 11 Canadian cities shows Victoria to be the only one with no publicly-owned parking facilities.

The survey, conducted by the city of Saskatoon, places this city at the bottom of the ladder, both in meeting the current demand and in planning for the future.

With exception of Victoria, each of the city's polled has acted to meet and defeat the danger of a decentralized business community.

As business moves to the outskirts, downtown tax revenues drop. The tax load shifts from downtown stores to the residential home owner.

Nine cities used their parking meter revenues or set up special funds to avert this situation.

So far, Victoria's tax revenue has been diverted into general revenue and eaten up by other city costs.

Saskatoon, Calgary, Windsor and Sherbrooke use their meter revenues for provision of off-street parking. London uses its meter income for parking and for street widening.

St. John, Halifax and Regina place meter income into general revenues but St. John and Halifax draw on these for additional parking facilities.

RESERVE FUND

Regina has set up a special $20,000 reserve fund for improvement of off-street parking.

Victoria has no elected or appointed body specifically empowered to deal with provision of off-street parking. Edmonton, St. John, London, Regina and Winnipeg have either parking commissions or comparable bodies.

Ten out of the 11 cities have some off-street parking facilities owned by the city. Victoria is the only exception.

The publicly-owned lots charge short-term rates to encourage shoppers. Edmonton, Calgary and Winnipeg charge 10 cents an hour. Windsor, Halifax, Sherbrooke and Regina operate lots which charge five cents an hour. In St. John there is no charge.

LOWEST

Victoria's situation was compared to nine California cities of similar population by Jackson D. Faustman when he compiled a parking report this spring. Of the nine, this city had the lowest percentage of short-time parking facilities.

Of all parking lots in this city 59 per cent are geared for the long-term parker with rates varying between $2.50 and $10 a month.

Victoria traffic planner, engineer Norman Worsley, says new city legislation may make parking an even more vital question in the city soon.

There is a prospect of large number of meters being removed to ease the traffic flow on certain narrow streets. Others will be taken out as angle parking areas are converted to parallel parking.

City council hasn't come to grips with the problem. It was outlined by Mr. Faustman and his recommendations were for off-street parking lots, a parking commission and adoption of a local improvement plan to finance a major project.

The city should seek legislation, he said, permitting taxation of merchants who would benefit to provide the new lots. So far no action has been taken on his studies.

What are the reasons that Canadian cities have diverted their parking meter revenue to provision of off-street parking? Why have these cities set up publicly-owned parking lots?

SALES GAINS

They have found that 45 per cent of shopping is done by people who used cars to come downtown. They have found sales gains of 21 per cent where parking was adequate in downtown areas.

They have found where it is inadequate, business moves to the suburbs. Lack of parking facilities will encourage Woodwards and Simpson-Sears (to cite a local example), to develop in the outskirts, in other muncipalities.

Mr. Worsley sums up "either the merchants or the city must act to protect the tremendous investment of downtown."

MARILYN TO RETIRE, GUS HINTS IN LETTER

Both Marilyn Bell and Gus Ryder plan to "take it easy" this summer, the famous swim coach said in letter to the Times today.

A hint that Marilyn may retire altogether was contained in Ryder's sentence:

"There just aren't any swims that would be of interest to her and if nothing comes up, that's it."

Ryder concluded: "Please remember us to all the fine Victoria folks . . . without whom we could not have made the two-way Bell and Lumsdon round trip."

NAVAL SHIP MOVEMENTS

Sussexvale, Ste. Therese, New Glasgow, return Monday, 4 p.m.

Oshawa returns Monday 11 a.m.

Fortune and **James Bay** return from exercises July 5.

Porte Quebec returns June 20.

Doctor Testifies In Damage Suit

Mr. and Mrs. John Whitehead of Victoria were "a most devoted young couple who took particular joy in their home life," Dr. D. M. Whitley told the B.C. Supreme Court Friday.

The doctor was giving evidence in an action for damages against the Royal Jubilee Hospital brought by Mr. Whitehead of 5661 West Saanich Road, and his children, Marilyn, 9, and Richard, 5.

His wife died in the hospital in March, 1956, after her feet had been accidentally burned by a hot water bottle.

Mr. Whitehead claims that the burns led to a golden staph infection which caused her death.

Victoria barrister, John G. McIntosh, said although Mr. Whitehead has since re-married, he suffered intensely after the death of his former wife.

"How did you regard Mrs. Whitehead as a wife?" he asked Dr. Whitley.

"She was devoted to her husband," the doctor replied, "and he was devoted to her."

When asked for his opinion of Mrs. Whitehead as a housewife, the doctor replied:

"I can speak highly of her cooking. It so happened our birthdays occurred on the same date and every year she sent me a fine cake."

Dr. Whitley said Mrs. Whitehead was under his care for some time before she entered the hospital on November, 1955. She suffered from diabetes and her eyesight was affected.

"If she had not contracted this infection in hospital, what would her life expectancy have been?" Mr. McIntosh asked.

"Anything between three months and 20 years," the doctor said. "It is impossible to make any predictions where diabetics are concerned."

Mr. McIntosh said Mrs. Whitehead was admitted to the hospital in November, 1955, suffering from a diabetic coma.

SKIN GRAFT

One of the nurses' aides gave her a hot water bottle, which burned her feet and necessitated a skin graft. Soon afterwards a golden staph infection entered her system.

"Because of her diabetic condition the infection became uncontrollable and caused, her death," he said.

Mr. McIntosh asked specific damages for expenses incurred and unspecified general damages, alleging negligence.

J. Alan Baker, appearing for the hospital, said there was no proof that Mrs. Whitehead died in consequence of the burns she received.

"We are not opposing the specific damages," he said, "but we contend there are no grounds for general damages in this most unfortunate case."

Mr. Justice A. E. Lord reserved judgment on the action.

Operation Polio Ready To Provide Second Shots

Second phase of the Victoria Medical Society's "Operation Polio" will take place next week.

The doctors will administer the second shots of Salk anti-polio vaccine to the 15,560 adults who received the first injections in the week of May 13-17.

The organization, which worked so efficiently last time, will be set up again at the nurses' residences at St. Joseph's and Royal Jubilee Hospitals. The hours are from 2 to 10 p.m.

Day of the week and the hospital you should attend are printed on the registration card given out last month. Payment of the $1 fee for the cost of the vaccine will be made when you go to receive the injection.

The 400 persons who registered last month but did not turn up, can receive their first shot next week. The third, or booster, injection will be given next January.

Record Vote Expected Monday; Socred Windup Rally Tonight

Except for a Social Credit rally at Central Junior High tonight, the federal election campaign has ended locally.

The voters will render their decision at the ballot boxes on Monday.

A record vote in both local ridings of Victoria and Esquimalt-Saanich is forecast.

Apart from heightened interest in the election this year, there are 4,052 new voters in Esquimalt-Saanich and 1,164 in Victoria over 1953.

68% VOTED

Victoria, with 50,785 eligible voters, has the third highest total in the province. In 1953, 68% of the eligible voters cast ballots.

Returning officers issued a final reminder to voters today to check their copy of the voters' list to find out where to vote.

In the rural sections of Esquimalt-Saanich, including View Royal where there is some confusion, polling places are given on the "Notice of Poll" lists posted last month.

★ ★ ★

Voters in the View Royal district of Esquimalt-Saanich riding will cast ballots Monday at Strawberry Vale Community Hall, election officials emphasized today.

Returning officer S. S. Penny said he was unable to secure suitable accommodation at View Royal. Community association officials denied, however, that they had not co-operated with the returning officer.

It's a good idea to take the slip or voters' list with you to the polling place.

A total of 22 voters cast ballots in the Victoria riding advance poll in the first two days, returning officer Alan Macfarlane reported today.

The poll will be open until 11 p.m. tonight for special classifications of employees who will be away in the course of their business on voting day.

Mr. Macfarlane said the number of votes cast so far had been "just about what we expected."

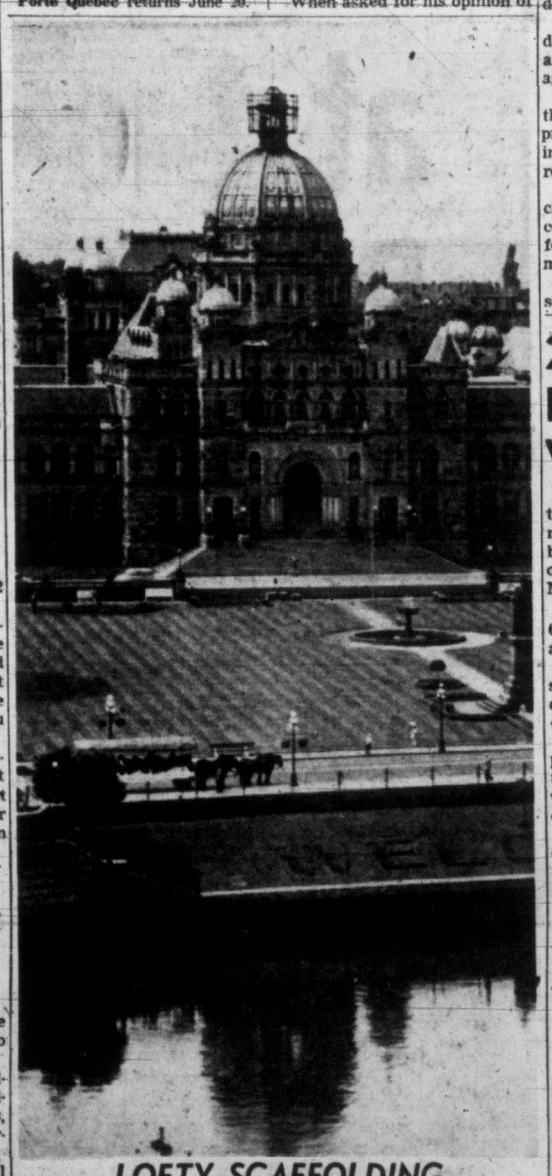

LOFTY SCAFFOLDING

New look atop the Legislative Buildings has been created by workmen repairing the dome for return of Captain George Vancouver. The Capn's statue was taken down in April for a clean-up and re-gilding job. He'll go back up at the end of this month. (Times Photo by Bill Halkett.)

2 Out of 3 Fail RCMP Vehicle Test

Two out of three vehicles tested by RCMP in the Courtenay and Campbell River areas between Tuesday and Thursday of this week failed to meet Motor-Vehicle Act standards.

An RCMP report today said 650 cars and trucks were tested, and 420 were found wanting.

Tests were carried out by a six-man team from RCMP headquarters in Victoria.

420 WARNED

Check-up slips for minor repairs were issued to owners of the 420 vehicles. If not complied with within a specified time, charges would be laid.

Twenty of the drivers were charged with offences such as failing to have a current driver's licence or chauffeur's licence.

The RCMP said the highway check, of a type carried out periodically, would be typical of any part of B.C.

ASK The TIMES

Q. Would you kindly tell me anything you know about "chopsticks" such as children play on the piano? A.R.

A. This is a quick waltz tune performed as an amusement. In the traditional manner the flat hand is held perpendicular and notes struck with its side, with a touch of glissando. The operation has no reference to the Chinese table tool, but rather to the operation of cutting firewood. A famed collection of composition based on "chopsticks" is the joint work of Borodin, Rimsky-Korsakof and Liszt. It consists of 24 variations, published under the title of "Paraphrases."

Anyone wishing a question answered is invited to send the problem along to The Times, addressed to "Ask The Times" Editor. Questions and answers will be published daily.

All questions should deal with matters of fact and be of general interest. The Times does not undertake to solve conundrums.

Diamond Jubilee Parley By B.C. Baptist Churches

Diamond Jubilee convention of Baptist Churches of B.C. and the 43rd annual convention of the Baptist Women's Missionary Society of B.C. will convene in Nelson, B.C., next Tuesday to Friday.

Convention theme this year is "Hitherto . . . Henceforth."

Mrs. Newland Phillips of Victoria will preside over the first day of the convention in her dual position as president of the missionary group and second vice-president of the Baptist Church organization.

Special speakers will include Miss Lois Tupper, Women's Leadership Training School, McMaster University; Rev. W. J. MacDonald, general secretary of the Baptist Union of Western Canada, and Rev. H. C. Wilkinson, general secretary, Grand Ligne Mission in Quebec.

Representatives from 39 Baptist churches in B.C. will attend the conventions. Victoria delegates are Rev. G. R. Easter, Maj. Samuel Henson, Mrs. K. A. Margeson and Mrs. Newland Phillips, First Baptist Church; Rev. Cecil Barner, Mrs. J. C. Alder and Mrs. J. S. Eddison, Douglas Street Baptist Church; Miss Marion Jameson, Mrs. E. D. C. Thomson, Mrs. George Anstey and Mrs. J. Ingram Smith, Emmanuel Baptist Church, and Mrs. E. G. Robinson, Stevenson Memorial Baptist Church.

★ ★ ★

St. Margaret's School will attend evensong at St. John's Anglican Church Sunday at 7.30 p.m. when Canon George Biddle's sermon subject will be "Through Jesus Christ Our Lord." Canon Biddle's subject at the morning service will be "God's Abiding Presence." There will be services of Holy Communion at 8, 9.30 and 11 a.m.

★ ★ ★

Rev. James E. Smith will preach on "In Search of a Leader" and "The Church We All Love" at services in Emmanuel Baptist Church Sunday.

MRS. NEWLAND PHILLIPS . . . speaking at Nelson

★ ★ ★

Holy Communion will be celebrated at Christ Church Cathedral at 8 and 9.30 a.m. Dean Brian Whitlow will preach at Mattins and Rev. R. E. H. Howell at Evensong. Dean Whitlow will conduct Evensong in James Bay Hall at 7.30 p.m.

★ ★ ★

Rev. Cecil Barner will preach on "What Is the Very Best Life?" at the morning service in Douglas Street Baptist Church. Rev. J. A. Raymond Tingley, district secretary of the British and Foreign Bible Society in B.C., will be guest speaker at the evening service.

★ ★ ★

Guest speaker at Central Baptist Church Sunday will be Rev. William Sloan, pastor of Ruth Morton Memorial Baptist Church in Vancouver.

★ ★ ★

Rev. C. Leighton Streight will preach on "Marching Orders From Christ" at the morning service in First United Church. Service will be broadcast over CKDA. At night Rev. A. I. Higgins' sermon is "Christ of All Ages."

★ ★ ★

"The Conditions for Admittance Into the Kingdom" will be outlined by Rev. Douglas B. Carr at Centennial United Church Sunday morning. His topic at night will be "It Happens This Way."

★ ★ ★

Rev. Emma M. Smiley will conduct both services in Victoria Truth Centre Sunday. In the morning her subject will be "Reincarnation" and in the evening, "Faith in the Atomic Age."

★ ★ ★

Sacrament of infant baptism will be administered at the morning service in Metropolitan United Church. Dr. F. E. H. James will speak at services on "The Confounding of the Sceptic" and "The Secret of Happiness."

★ ★ ★

At First Baptist Church Sunday morning Rev. G. R. Easter will account for "The Strange Delays of God." His topic at night is "Golden Chains of Prayer." Believers' baptism will be observed at the evening service.

★ ★ ★

Holy Communion will be administered in St. John's Church, Colwood, Sunday at 8 a.m., followed by Bible class at 10, and evensong at 7 p.m. Rev. J. F. Page will preach at a service of Holy Communion in St. Matthew's Church, Langford, at 11 a.m.

★ ★ ★

Rev. J. A. Raymond Tingley will speak at First Church of the Nazarene Sunday at 11 a.m. Rev. Arthur F. Grobe will conclude his series of messages on "From Easter to Pentecost" at the evening service.

To Recognize Assembly

Special services in observance of "Assembly Sunday" will be conducted in St. Andrew's Presbyterian Church Sunday.

The service is in recognition of a General Assembly of the Presbyterian Church in Canada convention at Vancouver which ends this weekend.

Dr. Kenneth M. Glazier, Glenview Presbyterian Church, Toronto, will assist the Very Rev. J. L. W. McLean, MA, DD, at the morning service.

At night, Rev. Paul S. Chan, Presbyterian minister from Montreal, and Rev. W. Oliver Nugent, superintendent of missions for Alberta, will speak on the theme, "Today's Challenge in Canada."

Special congregational meeting will be held in St. Andrew's lecture room to discuss a new church hall, Wednesday at 8 p.m.

Organ Dedication Sunday by Sexton

Archbishop Harold E. Sexton will dedicate a new organ at St. Matthias Anglican Church Sunday at 7.30 p.m.

Donated by Nicholas Addems as a memorial to the dead of the First and Second World Wars, the two-manual instrument was built by Hill, Norman and Beard of London, England.

It will be played by St. Matthias organist and choirmaster Lawton Partington.

Gordon United Picnic

Annual picnic for Gordon United Church congregation and Sunday School will be held at Sunny Shores Resort, Sooke, Saturday, June 29.

Sponsored by the church women's auxiliary, the picnic will start at 3 p.m.

Picnickers are asked to take box lunches, and the WA will provide ice cream, freshie, tea and coffee. Mrs. J. A. Jackson is in charge.

NOW it's FRASER
FOR
ESQUIMALT - SAANICH
Vote Liberal—June 10
Inserted by Esquimalt-Saanich Committee

For Transportation to the Polls
Phone 2-7177 - 2-6159 - 2-6150
Sidney and North Saanich, Sidney 581

FREE PARKING
For the Convenience of
Friends Attending Funerals
We Have Arranged for
FREE PARKING AT LOT,
NEXT TO CHAPEL GARDEN
Ask for Your Check From Parking Lot Attendant
HAYWARD'S CHAPEL
Est. 1867 734 BROUGHTON Phone 3-3614

Peace of Mind

HAVE you felt that inner yearning for Peace?—a release from the noisy grind of a machine-made civilization? Are you constantly reminded of a treadmill of work in a static condition of your life? Have you sought the meaning behind the veil of modern false reality? If you have suffered—this is for you.

The complacent smile of a Buddhist saint or messiah suggests no smug aloofness from the world or imperturbability to its suffering. It radiates instead the consolation and confidence experienced by one who can envision a tomorrow when yet burdened with today. It subtly conveys a feeling of hope amidst surroundings of despair. It portrays one who has put in order his own mind and found therein *Peace Profound.*

How to Obtain Inner Peace

A *free* book will be sent to you giving the answer of Peace Profound in your practical living. The Rosicrucians (not a religion), a world-wide philosophical and mystical movement for peace, invite you to investigate, with no obligation. Send the attached coupon for the *free* book, *The Mastery of Life,* which explains further or address your inquiry to: Scribe B.C.L.

The ROSICRUCIANS (AMORC)
San Jose, California

Scribe B.C.L.
The Rosicrucians (AMORC)
San Jose, California
I am sincerely interested in a very practical and mystical method of peace in my life. Please send me the *free* book, *The Mastery of Life,* which explains.
Name
Address

J. S. SMART

Guest Speaker at Oaklands Chapel

Former Victorian John S. Smart, editor of the Fields Missionary Magazine in New York, will be guest speaker at Oaklands Chapel Sunday at 11.15 a.m. and 7.30 p.m. Member of the Board of Christian Missions in Many Lands Inc., Mr. Smart held a lectureship at Emmaus Bible School, Toronto, for several years and served as a missionary in the West Indies before taking his present post. Monday at 8 p.m., he will speak in Oaklands Chapel on his recent survey of the African mission field.

Church School July 8 to 19

Interdenominational vacation church school for children will be held at St. John's and First Baptist churches July 8 to 19.

Kindergarten students, aged four and five, and primary class, encompassing grades one to three, will meet at St. John's Church, and juniors, grades four to six, at First Baptist. Classes in religious instruction will be held Mondays through Fridays from 9 a.m. to noon.

Co-operating churches are Chinese United, First Baptist, First United and Metropolitan United.

Miss Norma Ross, 2431 Beresford, will direct the summer session. Fee for the course is $1 per family.

Youngsters are asked to bring school kits, crayons, pencil, scissors and paste brush.

CHURCH SERVICES

LUTHERAN

GRACE LUTHERAN CHURCH. Church of All Nations. Sunday school 9.45 a.m. church service 11 a.m. 1273 Fort Street. Pastor Paul Hoch, 76 Moss St.

GOOD SHEPHERD LUTHERAN CHURCH (U.L.C.A. Western Canada Synod) Whitsunday Service (German) Holy Communion. Sunday School 1 p.m. St. Alban's Church, Ryan at Belmont. Rev. J. E. Bergquach, D.D. 3-3181.

HOPE LUTHERAN CHURCH (Missouri Synod). "A church of The Lutheran Hour." Chambers St. and Princess Ave. (off Cook). Sunday school 10 a.m., morning service 11 a.m. Adult church membership class, Wednesday, 7.30 p.m. LANGFORD SERVICE, 3 p.m., in St. Matthew's Anglican Church, Goldstream Avenue. Adult church membership class, 7 p.m., at the home of Mr. O. M. Finney, Glen Lake. C. C. Janzow, pastor. 3-5535.

SPIRITUALIST

THE FIRST UNITED SPIRITUALIST CHURCH
725 Courtney Street
Sunday, June 9, 7.30 p.m.
Rev. Wendy Douglas, speaker.
Friday, June 14, 8 p.m., Church circle.

OPEN DOOR CHURCH
1600 Cook Street
Sunday, 11 a.m.—Worship.
7.15 p.m.—Singspiration.
7.30 p.m.—"Is Perfection Perfect?" by Rev. E. M. Moore.
Clairvoyance.
Thursday, 8 p.m.—Healing and Greetings.
Co-pastors: Revs. Harold (MsB.) and Elsie Moore. "Be ye . . . perfect." Matt. 5:48

GOSPEL HALLS AND CHAPELS

NEW LOCATION
OAKLANDS CHAPEL
Corner Fernwood and Cedar Hill Roads
9.30 a.m.—Lord's Supper.
11.15 a.m.—Family Bible Hour and Sunday school.
7.30 p.m.—Evening service.
Thursday—
8.00 p.m.—Prayer and Bible study.
2.30 p.m.—Women's Gospel meeting. Speaker, Miss M. Sutherland, missionary from India.
(See Display Ad on This Page)

BETHESDA GOSPEL CHAPEL
Corner Oak Bay Ave. and Davie St.
Sunday—
9.45 a.m.—Sunday school and Bible class.
11.15 a.m.—Remembrance feast.
7.30 p.m.—Evening service. Speaker, Mr. Abraham Wilson.
Wednesday—
8.00 p.m.—Prayer and Bible study. Speaker, Abraham Wilson.

QUADRA BIBLE CHAPEL
Tolmie Ave. and Jackson St.
Sunday—
9.45 a.m.—Sunday school.
11.00 a.m.—Morning service. Mr. D. A. Burden.
12 noon—The Lord's Supper.
7.30 p.m.—Evening service. Mr. D. McCartney.
Wednesday—
8.00 p.m.—Prayer and Bible study.

MILNES LANDING GOSPEL HALL
Sunday, 6.45 p.m., The Family Hour. Speaker, Mr. John Russell.
Wednesday, 7.30 p.m., Bible Study.
All are welcome.

VICTORIA GOSPEL HALL
935 Pandora Avenue
11.00 a.m.—Worship and Breaking of Bread.
9.30 a.m.—Sunday School.
7.30 p.m.—Gospel Service. Speaker, Mr. Steve Biggs.
Tuesday, 8 p.m. speaker, Mr. John Smart of Chicago.
Thursday, 8 p.m., prayer meeting.

CHURCH OF CHRIST

CHURCH OF CHRIST
1630 Fernwood Road
Bible study, 10.30 a.m.
Communion, 11 a.m.
Gospel service, 7.30 p.m.
Phone 9-3743

CHURCH OF LATTER DAY SAINTS

THE CHURCH OF JESUS CHRIST OF Latter Day Saints. C.C.F. Social Hall, corner Richmond and Cedar Hill Crossroad. Sunday school service, 10:00 a.m. Phone 4-1327. Everybody welcome.

CHRISTADELPHIAN

CHRISTADELPHIAN Orange Hall, 725 Courtney Street. Sunday morning, 11 o'clock. Secretary, 4-8293.

CHURCH OF GOD

COOK ST. HALL
1833 Cook St.
Lord's Day—
School for children, 2 p.m., Gospel service 7.30 p.m. All welcome.

SOCIETY OF FRIENDS

SOCIETY OF FRIENDS (QUAKER) 1831 Fern Street, off Fort. Sunday meeting for worship, 11 a.m. Visitors are welcome.

Anglican Music Courses At UBC in July, August

Series of weekly courses in Anglican Church music will be given by L. Shepherd Munn, MA, Oxon., at UBC in July and August.

Workshop method will be used in the courses which begin July 8, 22 and August 5.

Well-known pianist and adjudicator and a specialist in church music, Mr. Munn will lecture on pointing of the Psalms and Canticles, hymn singing, versicles and responses, amens, monotoning, details of choir training, unaccompanied anthems and accompaniment of services.

The course, based on the liturgy of the Anglican service, is designed for clergy, organists, choirmasters and choir members. Fee for each course to be held at the Anglican Theological College, is $7.50. Applications may be sent to the department of extension, UBC.

Rt. Rev. Godfrey Gower, DD, Bishop of New Westminster, will address opening sessions and conduct the closing service of each course.

A seminar on Human Relations for Religious Organizations also will be held at UBC July 8 to 12.

Guest co-ordinator will be Vernon Trott, director of guidance services, Forest Hill Schools, Toronto.

Registrations should be sent to the department of extension by June 15.

Visiting Preacher At St. Paul's Sunday

Minister of St. Andrew's Church, Scarboro, Ont., Rev. Frank Conkey, MA, will preach in St. Paul's Presbyterian Church Sunday at 11 a.m.

Mr. Conkey was formerly minister of the church. He also serves as a commissioner in the general assembly of the Presbyterian Church in Canada.

Anglican Services

Christ Church Cathedral
Rockland and Quadra
The Very Rev. Brian Whitlow, M.A., M.Ed., Dean and Rector
8.00 a.m.—Holy Communion
9.30 a.m.—Holy Communion
11.00 a.m.—Mattins and Sermon
Preacher: The Dean
(Broadcast CJVI)
7.30 p.m.—Evensong and Sermon
Preacher: The Rev. R. E. H. Howell

7.30 p.m.—Evensong, James Bay Hall, Niagara Street
Preacher: The Dean
Sunday School at the Memorial Hall (with Nursery) and the James Bay Hall at 11.00 a.m.
Holy Communion:
Monday 10.00 a.m., Tuesday 11.00 a.m., Wednesday 10.00 a.m., Thursday 7:15 a.m., Friday 10.00 a.m., Saturday 10.00 a.m.
Mattins each weekday at 9.00 a.m. Evensong each weekday at 5.15 p.m.

ST. JOHN'S
Quadra near Pandora
WHITSUNDAY
8.00 a.m.—Holy Communion
11.00 a.m.
Mattins and Holy Communion
"GOD'S ABIDING PRESENCE"
7.10 p.m.—Organ Preludes
Frederick Chubb, B.A., Mus.Bac., F.R.C.O.
Symphony No. 6, Part 1 (Widor)
"Clair de Lune" (Karg Elert)
7.30 p.m.
St. Margaret's School
Closing Service
"THROUGH JESUS CHRIST OUR LORD"
Preacher: Canon Biddle
9.30 a.m.—Family Service and Holy Communion
11.00 a.m.—Sunday Schools and Bible Classes

ST. MARY'S
Elgin Road, Oak Bay
Holy Communion—8.30 a.m.
Mattins and Sermon—11.00 a.m.
Holy Communion—12 noon
Evensong and Sermon—7.00 p.m.
Preacher at Both Services:
The Rev. Hywel J. Jones
Sunday School:
Seniors, 9.45 a.m.; Pre-Primary, Primary and Juniors, 11.00 a.m.
Thursday
Holy Communion—10.30 a.m.

ST. PHILIP'S
Corner Neil and Eastdowne Streets
Holy Communion—8.30 a.m.
Mattins—11.00 a.m.
Preacher: The Rev. R. Mugford
Sunday School:
Seniors, Juniors and Primary, 9.45 a.m.; Pre-Primary, 11.00 a.m.

S. George the Martyr
Maynard Rd. Cadboro Bay
WHITSUNTIDE
8.00 a.m.—Holy Communion
9.30 a.m.—FAMILY SERVICE for the boys and girls of the Sunday School and their parents. No Sunday School at 11 o'clock
11.00 a.m.—EUCHARIST and SERMON "THE LIVING CHURCH"
7.15 p.m.—Organ Preludes Mr. Philip Hughes, Mus. Bac.
7.30 p.m.—EVENSONG and ADDRESS WHIT-MONDAY and WHIT-TUESDAY
10.30 a.m.—Holy Communion
THURSDAY
10.30 a.m.—Holy Communion Intercessions for the sick
REV. WILLIAM HILLS

ST. ALBAN'S CHURCH
Two Blocks North of Haultain on Belmont Avenue
8.00 a.m.—Holy Communion
Church School:
9.30 a.m.—Junior and Senior
11.00 a.m.—Primary and Pre-Primary
11.00 a.m.—Holy Communion
7.30 p.m.—Evensong
The Rev. W. E. Greenhalgh

ST. MATTHIAS'
Corner Richmond and Richardson
Whitsunday
8.00 a.m.—Holy Communion
11.00 a.m.—Mattins and Sermon: The Rector
7.30 p.m.—CONFIRMATION and Dedication of the Memorial Organ: The Archbishop
Sunday School
9.45 a.m.—Main School and Bible Class
11.00 a.m.—Primary Department (The Sunday School closing party will be held on Saturday, June 15th, at 1.30 p.m.)
Wednesday, June 12th
8.00 p.m.—Organ Recital on the new organ by Mr. Graham Steed assisted by Christa Ortlepp (soprano) All are welcome.
Thursday
10.30 a.m.—Holy Communion

St. Barnabas' Church
Belmont and Rockle
WHITSUNDAY
8.00 a.m.—Holy Communion
11.00 a.m.—Procession, Sung Mass and Sermon
7.30 p.m.—Solemn Evensong and Procession
Monday, 7.30 a.m.; Tuesday, 7 a.m.
Rev. Thomas Bailey
Rev. Canon H. R. Whitehead

First United Church
Cor. Quadra and Balmoral Rd.
Ministers:
Rev A. I. Higgins, B.A., B.D.
Rev. C. Leighton Streight, B.A.
Rev. R. McElroy Thompson, D.D.
Mr. and Mrs. J. Roberto Wood
Directors of Music
★ ★ ★ ★
11.00 a.m.
"Marching Orders From Christ"
Rev. C. Leighton Streight, B.A.
Soloist: Beverley Glenday
Broadcast over CKDA (1250)
7.30 p.m.
"Christ of All Ages"
Rev. A. I. Higgins, B.A., B.D.
COMING EVENTS
June 9—Communicants Class at 8.30 p.m., in Main Floor Sunday School Hall.
June 14—Junior Choir Concert in the Fellowship Hall at 8.00 p.m.
June 16—Sunday School Graduation at 3.00 p.m. in the Church.
June 16—Communicants Class at 8.30 p.m.
June 21—Preparatory Service
June 23—Communion Services at 11.00 a.m. and 7.30 p.m.
★ ★ ★
Baby Creche at 11.00 a.m.
This Church Is Fitted With Hearing Aids
Visitors Cordially Welcomed

METROPOLITAN UNITED CHURCH
Pandora and Quadra
Ministers:
Rev. F. E. H. James, B.A., B.D., D.D.
Rev. E. Laura Butler, B.A., S.T.B.
Choir Leader: Mr. Frank Tupman
Organist: Mr. William McNeill
11.00 a.m.
"THE CONFOUNDING OF THE SKEPTIC"
The Sacrament of Baptism
Anthem: "Lord, I Have Loved Thy House"—Torrance
7.30 p.m.
"THE SECRET OF HAPPINESS"
Soloist: Miss Colleen Erb
Anthem: "Saviour, Breathe an Evening Blessing"—Llewellyn
Dr. F. E. H. James preaching at both services
Church School and Nursery as usual at 9.45 and 11.00 a.m.
June 15: CHURCH SCHOOL and Congregational Picnic at Beaver Lake
WE WELCOME VISITORS

Centennial United Church
Gorge Road near cor. of Douglas and Hillside
Minister: Rev. Douglas B. Carr, B.A., B.D.
Director of Music: Peter Copeland
Organist: Mrs. Margaret Wilmshurst
11.00 a.m.
"THE CONDITIONS FOR ADMITTANCE INTO THE KINGDOM"
7.30 p.m
"IT HAPPENS THIS WAY"
11.00 a.m.—Church School, Baby Creche and Nursery
Bring the Whole Family to Church
Hearing Aids Available
A Friendly Welcome Awaits You

Fairfield United Church
Fairfield and Moss
Minister: Rev. Tom R. Haythorne
Music: Mr. and Mrs. Rodney Webster
11.00 a.m.
"That First Church"
7.30 p.m.
"Discovery After Denial"
Church School, 9.45 a.m., except Beginners' Dept., 11.00 a.m.

Oak Bay United Church
Mitchell and Granite
Minister: W. W. McPherson, M.A., D.D.
Director of Music: T. Morley Harvey, F.T.C.L., A.R.C.M., A.A.G.O.
11.00 a.m.—"The Power of Pentecost"
7.30 p.m.—"Rejoice in the Lord Alway"
9.45 a.m.—Senior School, Grade 4 and up
11.00 a.m.—Nursery to Grade 3
Hearing Aids Available

Gordon United, Langford
Goldstream Avenue
Rev. H. P. Davidson B.A. Minister
11 a.m.—Sunday School and Service
Subject:
"A Wanderer Returns"

St. Aidan's United
Richmond at Cedar Hill Cross Road
Minister: Rev. A. I. Avery
Organist: Miss M. Vaughan, L.R.S.M.
11.00 a.m.
"The Coming of the Holy Spirit"
7.30 p.m.
"The Christian Home"

EMMANUEL BAPTIST CHURCH
Fernwood at Gladstone
MINISTER:
REV. JAMES E. SMITH, B.A., B.D.
Music Director:
Mrs. Alma T. Wittick
Organist: Mr. Henry Pluym
11.00 a.m.
"In Search of a Leader"
7.30 p.m
"The Church We All Love"

St. Paul's Presbyterian
Mary and Henry Streets
Service at 11.00 a.m.
Rev. Frank Conkey, M.A.
(Former Minister of St. Paul's)
Commissioner to General Assembly
Organist: Mr. Reginald Stone

THEOSOPHICAL SOCIETY
Besant Lodge, 904 Government St.
"CHALLENGE OF THE NEW AGE"
Public Lecture by
Mrs. Edith Latimer, of Bellingham Lodge T.S. of Bellingham
Sunday June 9th at 8.00 p.m.

Victoria Prayer Group
Undenominational
HEALING STUDIES
Wednesday, June 12th, 3 p.m.
Cathedral Memorial Hall
Open to All

THE SALVATION ARMY
Sat. 8 p.m. Gospel Hour
Sun 11 a.m. and 7.30 p.m.
Sunday School 9.45 a.m.
Wed. 8 p.m., Prayer Meeting
Thurs. 2 p.m. (Ladies)
737 Pandora WELCOME

FREE METHODIST
1620 Cook St. Phone 3-1538
Rev. C. P. Stewart Pastor
9.45 a.m.—Sunday School Hour
11.00 a.m.—Morning Worship
7.30 p.m.—Evening Worship
The Voice of Methodism

PARKDALE CHURCH
Independent — Evangelical
3281 Harriet, Near Burnside
Sunday Services: 11.15 a.m. and 7.00 p.m.
Guest Speaker Both Times: Missionary Gordon Chapman of Borneo
Sunday School at 10: All Ages
Prayer and Bible Study, Friday at 8
Pastor: James E. Storey
Visitors Will Be Welcome

HOW CHRISTIAN SCIENCE HEALS
RADIO CFUN 1410 k.c. 8.45 a.m.
SUNDAY
RADIO KVI 570 k.c. 10.15 a.m.

Evangelistic Temple
(APOSTOLIC)
Pastor: R. E. S. Toms
11.00 a.m.—"The Golden Calf"
7.30 p.m.—"God and the Atom"
Friday, 8.00 p.m.—Color Pictures of Berlin

Church of Our Lord
Victoria's Historic Church
REFORMED EPISCOPAL
Humboldt and Blanshard Streets
J. Ingram Smith—Organist
11.00 a.m.—Morning Prayer
Sermon: The Morning Glory
11.00 a.m.—Sunday School, all classes
7.30 p.m.—Evensong
Sermon: What Happened at Pentecost?
Rt. Rev. D. A. G. Rankilor, D.D., Rector

Christadelphian Hall
Blanshard at Kings
Sunday School, 9.45 a.m.
Memorial Service, 11.00 a.m.
Bible Lecture, 7.30 p.m.
Subject:
"IN THE LAST DAYS PERILOUS TIMES SHALL COME"
Everyone Welcome

First Church of Christ, Scientist
CHAMBERS ST. and PANDORA AVE.
A Branch of The Mother Church, The First Church of Christ, Scientist in Boston, Massachusetts
SUNDAY SERVICES
11.00 a.m. and 7.30 p.m.
Subject:
"God the Only Cause and Creator"
SUNDAY SCHOOL
11.00 a.m.
TESTIMONIAL MEETING
Wednesday 8.00 p.m.
FREE PUBLIC READING ROOM AND LENDING LIBRARY
604 Broughton Street
ALL ARE WELCOME

VICTORIA ALLIANCE TABERNACLE
Yates Near Cook Rev. C. A. Alten, Pastor
11.00 A.M.—"BELIEVING AND BEHAVING"
7.30 P.M.—"MARRIAGE, ORDAINED OF GOD"
(First in a series on the home)
This Friendly Church Extends to All a Hearty Welcome

Victoria British Israel Association
TUESDAY, June 11th, 8.00 p.m., NEWSTEAD HALL, 734 Fort Street
Speaker: MR. W. FERGUSON, of Vancouver
Subject: "MARANATHA"

KINGDOM MINISTRY (British-Israel)
Leader: Mr. A. A. Fryer Pianist: Mrs. Stewart
Speaker: MR. W. FERGUSON, of Vancouver
Subject: "HIS COMING, HOW? WHEN? WHERE? WHY?"
Sunday, 7.30 p.m., NEWSTEAD HALL, 734 Fort St.

Victoria Truth Centre
(Affiliate International New Thought Alliance)
"There Is a Solution to Every Problem."
Minister: REV. EMMA M. SMILEY
11.00 a.m.—"Reincarnation" (By Request)
11.00 a.m.—Children's Church of the Golden Key
7.30 p.m.—"Faith in the Atomic Age"
Tuesday, 8.00 p.m.—Special Healing Service
No Wednesday Meeting
1301 FORT STREET

OAKLANDS CHAPEL
Corner Fernwood and Cedar Hill Roads
11.15 a.m.—FAMILY BIBLE HOUR
You are invited to attend and bring the children to Sunday School at the same hour in lower auditorium.
7.30 p.m.—SUNDAY EVENING SERVICE
SPEAKER AT BOTH SERVICES:
MR. JOHN SMART, NEW YORK
8.00 p.m., Monday—Illustrated Missionary Lecture on Africa by Mr. J. Smart

GLAD TIDINGS TABERNACLE
842 North Park Street
Ministers: Rev. C. B. Smith, Mr. Paul Hawkes B.A.
9.45 A.M.—SUNDAY SCHOOL
Classes for All Ages
11.00 a.m.—The Assistant Pastor speaks on:
"PERPETUATION OF PENTECOST"
7.30 p.m.—
"The Dynamic of Christian Youth"
ALL VISITORS WELCOME
Affiliated with Assemblies of God

CENTRAL BAPTIST
We Preach Christ Crucified, Risen and Coming Again
833 Pandora Avenue—Dr J B ROWELL Pastor
Sunday School and Bible Class at 9.45 a.m.
GUEST SPEAKER: REV. WILLIAM SLOAN
Pastor of Ruth Morton Memorial Baptist Church, Vancouver
Services at 11.00 a.m. and 7.30 p.m.
Visitors Always Welcome

FIRST BAPTIST CHURCH
Quadra at Mason Rev. G. R. Easter B.A., B.Th., Pastor
Vera Barclay, Director of Music. J. Saunders Organist.
Church Schools: Senior and Junior, 9.45. Primary and Beginners, 11.00.
11.00—"The Delays of God" Soloist: Mr. R. Williams
7.30—"Golden Chains of Prayer" Soloist: Miss I. Atchison Believer's Baptism
The Church Where Everyone Sings

ST. ANDREW'S PRESBYTERIAN CHURCH
Downtown—Douglas Street at Broughton
The Very Rev. J. L. W. McLean, M.A., D.D.
GENERAL ASSEMBLY SUNDAY
11.00 a.m.—Dr. McLean and Dr. K. M. Glazier of Toronto
7.30 p.m.—"OPPORTUNITIES IN CANADA"
Rev. Paul S. Chan of Montreal
Rev. W. O. Nugent of Edmonton
Organist and Choirmaster: C. C. Warren L.R.S.M. A.T.C.M.
WE WELCOME VISITORS
Wednesday, June 12, 8.00 p.m.—
Special Congregational Meeting to consider Church Hall

Left—These youngsters enjoying a romp under the supervision of volunteer Mrs. John Stobart (at teeter-totter), and occupational therapist Mrs. Olga Kiernan in the outdoor playground at the clinic don't realize it, but all the equipment on which they are having so much fun has been carefully designed to strengthen their muscles and improve their co-ordination.

Above—"Swimming" in the large warm-water tank at the Jubilee Hospital is popular with the young clinic patients. Volunteers take each child into the water while he kicks and splashes. Left to right, Mrs. W. M. Martin, holding young Keith James; Mrs. Rob Stevenson, and Mrs. George Beith with her daughter, Leslie. Miss Alice Mair, the clinic physiotherapist, looks on.

Women Give Spare Time To Aid Palsied Children.

Women volunteers donate more than 200 hours of their spare time every week to the vitally important task of helping young cerebral palsy victims to enjoy a normal childhood in spite of their handicaps.

They assist at the Cerebral Palsy Clinic at the Royal Jubilee Hospital, where 53 Victoria children come every day to do school work, play with an assortment of toys, and be treated for their condition, which is not a disease but the result of brain damage.

Professional staff—a school board teacher, speech and occupational therapists—are employed at the clinic, but because of varying ages (from toddler to teenager) and handicaps, each child presents an individual problem and needs individual attention.

This can only be provided by volunteer help—without the 68 women at present on the roster, the clinic would have to curtail operations.

The volunteer movement was begun early in 1955, by the Women's Auxiliary to the clinic. Now volunteers include many non-auxiliary members.

A typical volunteer gives a morning or an afternoon a week, doing the rounds with the Bunny Bus, driven by off-duty firemen, to collect the children, helping them in the schoolroom, playing with them, and generally taking an interest in the development of each child.

Now more volunteers are needed, especially for the summer holiday period. Qualifications necessary are a cheerful nature and real affection for children. Volunteer chairman is Mrs. D. B. Ascott, and women interested can telephone her at 3-5137.

A tag day to aid the clinic is being held Saturday, June 15, and assistants are also needed for this. Anyone caring to help with the tagging may call Mrs. L. F. Dunn at 3-4582.

Arranged By
DEE LAVOIE
Women's Departmen

Photos By
BILL HALKETT

Her smile is confident and triumphant—four-year-old Carey Taylor, above, walks sturdily down an inclined plane in the playground at the Cerebral Palsy Clinic. Woman volunteers are always on hand to join in playtimes and see that young patients like Carey are enjoying themselves on the specially-designed equipment.

Above—Three volunteers who assist with speech therapy talk over their weekly work schedules with Mrs. D. B. Ascott, right, volunteers chairman of the Clinic Women's Auxiliary. They are, left to right, Mrs. D. B. Turner, Mrs. J. C. Garnett and Mrs. N. S. Lockyer. Volunteers contribute an average of three hours a week—one-half day, either morning or afternoon.

Right—Children handicapped by cerebral palsy welcome the chance to go to school. Here in the cheerful little schoolroom under the direction of a professional teacher the youngsters enjoy their reading, writing and arithmetic. Volunteers on hand to assist unsteady little hands and offer praise and encouragement are, left to right, Mrs. Fred Smithers, Mrs. R. K. Harbour and Mrs. J. G. Wallace.

SHOPPING GUIDE

How to Eat Spaghetti? —Miss Vanderbilt Knows

By PENNY SAVER

If you've ever found yourself faced with such problems as how to eat a pile of crisp shoestrings with knife and fork without shooting them off your plate across the table, or what to do with the seeds of a slice of watermelon, or how to manage a plateful of Italian spaghetti and not have each strand leave a trail of tomato sauce across your chin, you'll be interested in an etiquette book that gives you all the rules for coping with difficult food.

Not that Amy Vanderbilt's "Everyday Etiquette" deals only with food—you'll find lots about correct invitations, signatures, clothes, travel and party-giving.

The book consists of questions and answers and is very well indexed so you can find what you want in a hurry. Only word of warning — some of the answers Miss Vanderbilt gives apply more in the States than in Canada; for instance, the shortened answer to a formal invitation is not yet considered correct here.

This book is in a pocket edition, for 50c.

By the way, about those shoestring potatoes—it's quite okay to pick them up in your fingers. And the watermelon seeds can be dropped (discreetly) into your cupped hand. Spaghetti strands should be firmly wound onto your fork by holding it against the large soup spoon which should be provided with it. So says Miss Vanderbilt.

GAIETY FROM ITALY

Speaking of things Italian, I think the new raffia shoes from Italy are the gayest things for summer. They'd be just right for the beach or any casual wear.

I've found three styles—all in natural-toned raffia with cork soles and bright little raffia flowers on the insteps. For $5.95 you can choose from flat ties with criss-cross vamp, backless wedgies, or wedge-heeled sandals.

Real luxury items from Italy are shawls of the most incredibly fine wool—it's almost transparent. They come in either oblong or square shapes, nice and big to be draped gracefully, in Paisley prints of the lovely colors I always think of in connection with Italy, and have wide fringe borders. I've left the price to the end—they're $18.95.

I'll tell you where I shopped if you phone me at 2-3131.

"Don't get caught in the undertow — you haven't got a passport!"

LEAVE MONDAY FOR GERMANY

FO. Alan Douglas Sherwin and his bride, the former Louanne Traunweiser, are pictured leaving St. Mary's Anglican Church, Oak Bay, after their recent wedding. The young couple are leaving Monday for Montreal to sail on the Ivernia. They are going to Germany, where FO. Sherwin has been posted to Zweibrucken in the Rhineland with the RCAF. (Photo by Paul Joncas.)

Picnic Planned For Veterans

At a meeting of the Women's Auxiliary to Veterans' Hospital, Mrs. J. Barr was named convener of a picnic for the patients to be held at Mt. Douglas Park on July 17 at 2 p.m. If the weather is unsuitable the picnic will be postponed until July 24.

Mrs. Wallace Courtney presided and plans were made to buy a croquet set for patients at the hospital. Library convener, Miss Jean Roberts, reported that 313 books and many magazines were distributed to patients in the past month. Mrs. E. C. Hart, convener of the dogwood fete in July, asked for donations for the food hamper, superfluities, and the "Lady With a Thousand Pockets," to be taken to the hospital as soon as possible.

Women's Auxiliary, No. 65, Victoria Typographical Union, No. 201, at Norman's Restaurant, 769 Fort Street, Tuesday at 6.30 p.m.

IN STEP WITH STYLE

There's a Challenge in Being Pretty Mother-To-Be

By NONA DAMASKE

Recently at one of our frequent all-girl gatherings we had a guest from out-of-town who is expecting her first baby. How wonderful to be able to truthfully say that although she was nearing the end of her period of waiting, she was the most attractive person in the room.

Nona

She is naturally a good looking girl, but now, with an aura of happy expectancy, worn like a silver cloud, she is positively radiant.

Before joining the young married group and moving to Montreal she was one of Victoria's best dressed young women. Now she is clever enough to realize that more than the usual amount of care is necessary to overcome the fact that her figure is somewhat out of proportion.

She knows that she must not overlook the tiniest detail of good grooming even though there is a natural tendency to lassitude at this time. She has made up her mind that it is fun to "wait" and that there is a real challenge to being a well dressed mother-to-be.

Unfortunately all expectant mothers are not as wise as my friend . . . statistics show that at present time there are aproximately 460,000 storks in flight in Canada. The majority of these expectant mothers, according to an extensive survey undertaken by a baby products company feel "dowdy, neglected, and generally out of the things."

According to the survey one of the most prevalent problems for the expectant mother concerns her hair. It is not uncommon for a lady-in-waiting to find her hair will fall out, become straight and difficult to permanent wave. All these conditions are temporary, and can be partially alleviated with hot oil shampoos. A leading beauty authority suggests short hair styles for expectant mothers because of their practicality and easy care. Short hair is easier, and takes less time to curl, dries faster after shampooing, and can always be kept looking neat and well groomed.

The skin may be a bit of a problem at this time . . . there may be a condition resembling teen-age acne. This is best treated by controlled diet . . . eliminating fats and chocolate. In addition, many ladies-in-waiting develop reactions to their favorite cosmetics, especially skin creams and make-up bases.

For the expectant mother who has this problem, gentle baby oil is recommended to cleanse and lubricate her skin, and there are several hypo-allergenic products available which are less irritating to the skin than ordinary cosmetics.

Although doctors recommend additional rest for the mother-to-be, this does not mean that she should become a recluse. A few short naps in the middle of the morning and afternoon, or just relaxing with a good book and some music for an hour or two during the day, in addition to a good eight hours at night should suffice.

Exercise is another important routine to be included in every lady-in-waiting schedule. Walking is an especially good form of exercise . . . a brisk mile a day is good for posture and figure. In addition, the lady-in-waiting who continues to lead a normally active social life is a happier lady-in-waiting, and a happier parent!

This "lady-in-waiting" knows the value of vertical stripes in her fight to look slim and neat. Her ensemble gives the trim look so much desired.

Race Committee—Mrs. H. Henshall, Mrs. F. Logan, Mrs. L. Coles and Mrs. H. Rogers (prizes) make up the committee in charge of arrangements for the annual ladies' predicted log race for the Edna Henshall trophy. The race will be to Bedwell Harbor on Saturday, June 15, arrival at 6 p.m. The committee was named at a luncheon meeting of the Ladies' Auxuliary to Capital City Yacht Club, held in Eaton's private dining room. Mrs. Henshall presided.

HERBS IN THE HOME

By PATRICIA RAE

Rosemary Has Many More Uses Than In Tasty Tea or Usual Hair Rinse

I know someone in Victoria with a large rosemary bush which she wants to use to more advantage, other than rosemary tea and the usual well-known hair rinse. Here are a few ideas I've come across in my herb scrapbooks:

With Roast Fowl: Rub chopped parsley and a little rosemary (fresh) with butter or margerine and insert under the skin and thighs of fowl before roasting.

Rosemary Scones: Put a pinch of rosemary in the dough when prepaging hot scones or biscuits.

Savory Rice: Add ½ teaspoon to rice-pilau dishes.

Pork Chops: Put a pinch of fresh rosemary into the gravy just before pouring it over your chops.

Leg of Lamb: Slice one or two cloves of fresh garlic and insert with a teaspoon of rosemary into slits made in the meaty part of leg of lamb.

Savory Carrots: Add to sliced boiled carrots a pinch of dried rosemary, a teaspoon of lemon juice, salt and pepper to taste. Heat thoroughly. Sprinkle with 2 tablespoons finely chopped parsley.

Fruit Salad: Cut rosemary into little "dots" and sprinkle over fruit salad or fruit drinks in summer.

Chicken Gravy: Put a rosemary sprig into the gravy pan to give it a special aroma, just before serving.

Cheesespread: Work fresh rosemary tips through a "Parsmint" cutter straight onto the tops of toasted cheese spread open sandwiches.

Chicken and Pea Soups: Add a sprig of rosemary when soup is just having its last simmer.

Pot Roast: This takes on a new flavor with a pinch of rosemary added to the liquid halfway through the cooking.

Turnips: Mash well with butter, then sprinkle (sparingly) with rosemary, cut straight onto the dish through a "Mouli" grater.

Green Beans: Mix ¼ cup snipped fresh parsley with ¼ teaspoon dried rosemary, ¼ teaspoon dried basil, ¾ teaspoon salt. Work into ¼ cup butter or margerine. Add ¾ cup minced onions and 1 chopped clove garlic. Saute for 5 minutes. Pour over cooked green beans.

Herb-Stuffed Potatoes: Scoop out baked potatoes without breaking skin. Mash with butter; add cream to make fluffy. Stir in ½ teaspoon dried rosemary, ½ teaspoon fresh chives, ½ teaspoon fresh parsley. Pinch dried sage (optional). Pile into potato shells. Brush tops with melted butter. Reheat later.

Nuptial Mass Celebrated At Mooney-Ross Wedding

Cynthia Diane Ross was a regally lovely bride Friday evening as she entered St. Andrew's Cathedral on the arm of her father to exchange marriage vows and rings with Charles Peter Mooney. Rev. Father M. Costelloe celebrated nuptial mass for the daughter of Mr. and Mrs. Donald Ross, 1021 Cook Street, and the son of Mr. and Mrs. Charles Joseph Mooney, Glasgow, Scotland.

The bride's full-length gown was styled on princess lines with empire waistline, high straight neckline and bishop sleeves. It was of crisp white nylon organdy billowing out over gleaming satin. A white hat in Mary Queen of Scots headdress held her chapel veil. Her bouquet was formed of pink rosebuds with cascading mauve sweet peas.

Her only attendant was Miss Marlene Vance, who chose a princess-line gown of mauve nylon organdy over pink satin with draped shoulder-line. Her headband was of pink sweet peas, and she carried pink sweet peas and mauve gladioli.

Tall baskets of pink and mauve stocks, snapdragons and gladioli decorated the church, and traditional organ music was played by Miss M. MacKay.

Jack Shepherd of Vancouver was best man, and ushers were James Kerr and Kenneth Bostock.

A reception followed at Swiss Harbor House, where pink and mauve flowers formed a setting for the three-tier wedding cake. The bride's mother, wearing a sheath gown of wedgewood blue lace over taffeta with blue and white accessories and mauve orchid corsage, assisted in receiving guests.

For a honeymoon motor trip in Washington and Oregon the bride donned a neutral-tone wool and silk suit with matching accessories, tangerine hat and corsage of pale yellow rosebuds.

Mr. and Mrs. Mooney will make their home at 1063 Chamberlain Street.

WHY GROW OLD?

By JOSEPHINE LOWMAN

Often when we need exercise most we feel less like it. The fatigue most of us experience comes from nervous tensions rather than physical labor. Much of it is abetted by lack of physical exercise.

Practically any exercise you take will be beneficial if it is not too strenuous for you. You will feel refreshed and relaxed to an amazing degree once you push yourself on to self-exertion. However, there are some exercises which are especially fine after a tough day.

1. Kneel on all fours. Push up with the middle of your back like you have seen cats do. Now collapse the back, sinking downward in the middle of the back. Continue.

2. Stand tall. Make large circles with your arms, reaching high over your head. Do the exercise slowly, feeling the stretch.

3. Sit on the floor with your legs straight. Lean back on your hands. Lower your head back slowly; slowly raise it. Continue lowering and raising the head. Now make circles with your head, moving first in one direction and then in the other.

Here comes another part of this exercise. You are in the same position. Raise your hips from the floor so that your body weight is supported by your heels and your hands. Lower head. You should have a straight line from your head to your feet. Return hips to the floor.

4. Sit or stand. Make circles with your shoulders, circling backward. After a while circle forward.

Train for a BUSINESS CAREER
Good Jobs Are Still Waiting for Skilled "General Business" Graduates
Special Courses During School Holidays
GENERAL BUSINESS SCHOOL
602 Broughton St. Phone 3-6688

Maycock Optical Dispensary
LTD.
Prescriptions Filled Reasonably
RONALD W. MAYCOCK, Optician
1327 Broad St. at Johnson Telephone 4-7651
Modern Lens Grinding Plant on Premises
Lenses and Frames Replaced While You Wait

McCALL BROS
The Floral Funeral Chapel
No lessening of our high standards in simple, dignified service when cost must be considered.
1400 Vancouver Street 4-2012

Vows Exchanged At Abbotsford

Trinity Memorial United Church, Abbotsford, B.C., was decorated with peonies and hawthorn for the recent wedding of Greta Grace Borglund, daughter of Mr. and Mrs. Peter Borglund of Abbotsford, and Gordon Francis Hobday, son of Mr. and Mrs. Thomas Hobday, 467 Constance Avenue, Esquimalt. Rev. H. P. Collins officiated and organ music was played.

The bridal gown was fashioned of delicate chantilly lace with flaring skirt and fitted bodice topped with a matching jacket featuring stand-up collar and pointed sleeves. The bride's three-quarter length veil was held by a crown of pearls and sequins and she carried a cascade bouquet of red roses and white carnations.

Maid of honor Miss Maureen Greenless wore a ballerina-length gown of light blue net. Her bouquet was a cascade of pink carnations. The bride's sister, Miss Calferne Borglund, was bridesmaid, in a gown of pink net with blue carnation bouquet, while the groom's sister, Miss Gail Hobday, acted as junior bridesmaid, wearing deep pink nylon and carrying a pink and blue bouquet.

Best man was James W. Cockrill and ushers were Dick Wilde, Victoria, and Egidio Zanardo, all, like the groom, in naval uniform.

Bob Kostuik, Victoria, proposed the toast to the bride at a reception in the Hungarian Hall, Abbotsford.

For a honeymoon trip to Seattle the bride wore a suit of black flecked with navy, pink and black accessories and corsage of pink rosebuds.

Of Personal Interest

Baby Is Named

The names Esther Nancy were given to the year-old daughter of Mr. and Mrs. Robert Young, 2526 Fernwood Road, at a ceremony in St. John's Anglican Church last Sunday. The day also marked the birthday of the little principal's grandmother, Mrs. A. Wood. Godparents are Mr. and Mrs. Gilbert Holt and Miss Sharon Woods, the baby's aunt. A tea was held following the ceremony at the home of the parents.

Attendants

Miss Beverley Michell, whose marriage to Charles Nelson Forward will take place Saturday, June 29, at St. John's Anglican Church, has chosen as her attendants Miss Shirley Smith, maid of honor; Miss Maureen Quigg and Miss Joanne Dawson, bridesmaids, and her cousin, Miss Linda Burns, of Springfield, Ore., junior bridesmaid. Mr. Forward will have his brother-in-law, Bircham Van Horne, of Chilliwack, as best man, and ushers will be the bride's cousins, Thomas Mitchell and Harold Christie. Both Miss Michell and her fiance are UBC graduates, she with a BA degree and he with an MA.

Wedding Guests

Among out-of-town guests who attended the wedding of Miss Diane Mathison and Lieut. Maurice Tate this afternoon in the Church of St. George the Martyr were the groom's parents, Lt. Cmdr. R. W. Tate, CD, RCN, and Mrs. Tate from Ottawa; the bride's grandmother, Mrs. R. D. Fairbairn, Calgary; Mr. and Mrs. H. Holmgren and Mr. and Mrs. W. T. Moore, Vancouver; Mr. and Mrs. Frank Mathison, Lillooet; Mrs. Marvel Wetmore and Miss Kay Maquire, Seattle; Mrs. Georgia O'Farrell, Tacoma; FO R. W. C. Tate, RCAF, and Mrs. Tate, Comox.

Marigold Local Association, Guides and Brownies, square dance tonight, Colwood Community Hall at 8.30 p.m. Light refreshments. Russ Ard, caller. Proceeds to send guide to World Centenary Camp at Doe Lake, Ont.

TO MARRY IN MIDSUMMER

Mr. and Mrs. David L. Carlow, 37 Maquinna Street, Victoria, announce the engagement of their only daughter, Beverly Alice Amelia, to Mr. Robert Conrad Darnell, son of Mr. and Mrs. A. E. Paquin, 3135 Somerset Street. The wedding will take place July 6, at 7.30 p.m. in St. Barnabas Church with Rev. Thomas Bailey officiating. Maid of honor will be Miss Frances Dallin; junior bridesmaid, Miss Malvina Purser; flower girls, Eleanor Darnell and Susan Blake. Mr. Doug Mills will be best man, and ushers, Mr. Rick Darnell and Mr. Russell Coleman. (Kandid Kamera Photo.)

LATE JUNE WEDDING

Mr. and Mrs. R. L. Gilmore, 708 Princess, announce the engagement of their daughter, Miss Beverley May Heiman, to John Hunter (Pat) Dougan, son of Mr. and Mrs. J. W. Dougan, Kinnaird, B.C. The wedding will take place Saturday, June 29, at 8 p.m. in First United Church, Rev. A. I. Higgins officiating.

ST. JOHN'S AMBULANCE

Monday—B.C. Electric Ambulance Division No. 254 at 8 p.m.; S. Blanshard, officer-in-charge. Victoria Nursing Division No. 61 at 8 p.m.; Mrs. M. Bell, superintendent. Victoria and Oak Bay Cadet Nursing Divisions at 6.30 p.m.

Tuesday — Oak Bay Nursing Division No. 176 at 8 p.m.; Mrs. E. Humble, superintendent.

Wednesday — Senior home nursing examination at 7.30 p.m.; Miss J. Muir, RN, instructor.

Thursday — St. John Ambulance Division at 8 p.m.; A. Jarvie, superintendent. Denton Holmes Nursing Division No. 148 at 7.30 p.m.; Mrs. L. Sinclair, superintendent.

Canadian Daughters League, Assembly No. 5, Monday at 8 p.m., Newstead Hall.

THE NOOK
OUR SPECIAL SUNDAY DINNER
OPEN 11.30 to 8 P.M.
DINNER 5.30 to 7.30 P.M.
Relishes
Home-Made Soup or Fruit Juice
Home-Made Rolls
Roast Turkey with Cranberry Sauce
Vegetables
Pineapple Cream or English Trifle
Tea, Coffee or Milk
1170 NEWPORT
Reservations — 4-7909

PHONE 4-4914
ROY HEBDEN
JEWELER
"Will You Please Check My Diamond Ring?"
A daily request by customers in our shop —How Wise!
Often a small inexpensive repair will save the loss of your diamond.
Your rings cleaned while you wait. Consult us today. Estimates free.
OFFICIAL C.P.R. WATCH INSPECTOR
1006 BLANSHARD ST.

Throughout British Columbia thinking Canadians of every political persuasion have already decided

. . . it's time for a DIEFENBAKER Government!

REMEMBER — *only* the Progressive Conservatives, whom I am proud to represent, can bring you a new Government at Ottawa.

Vote Early JUNE 10th...AND VOTE

McPHILLIPS, A. deB. X

Published by the B.C. Progressive Conservative Association

KILL SNAILS EASIER

Reg. Trade Marks, Bug-Geta, Ortho

ORTHO

Ortho Agricultural Chemicals, Limited Vancouver 1, B.C.

Lt.-Col. J. C. Cave and Mrs. Cave, at left, and Cmdr. D. L. Macknight and Mrs. MacKnight, were among the great throng who attended the June Ball Friday evening.

Mr. and Mrs. Bruce Humber, left, and Mr. and Mrs. Eric Mallett, were also among the dancers.

'Fair Lady' Appears At June Ball

"My Fair Lady" appeared posed demurely among the decorations and swirling gracefully on the dance floor to introduce an echo of Edwardian charm to the June Ball in HMCS Naden last night.

Colorful model "Fair Ladies" swung in silver hoops decked with flowers and pastel tulle from the ceiling of the vast gymnasium at Naden, while their real-life counterparts, many with jeweled upswept hairdos and elegant tulle and chiffon gowns in keeping with the theme, danced to music by the HMCS Naden Band.

As the nearly 1,500 guests arrived, they paused to admire the Edwardian scene which had been created beside the swimming pool to the right of the entrance, with two satin-clad figures posed in a summer garden.

RECEIVE GUESTS

Then they continued down the staircase to be received by J. Courtney Haddock, president of the Armed Services Centre which sponsored the ball, and Mrs. Haddock; F. A. E. Manning, chairman of the June Ball committee, and Mrs. Manning; and Commodore P. D. Budge, vice-chairman, and Mrs. Budge. Guests' names were announced by Cmdr. Garfield Dixon.

Mrs. Haddock chose a floor-length gown of champagne net and lace, strapless, accented with turquoise and rhinestone jewelry. **Mrs. Manning** wore a slender sheath gown of deep shades of coral interwoven with glittering silver, while **Mrs. Budge** chose a classic gown of pale blue brocade with slightly draped bodice.

Flowers were everywhere in profusion — peonies, larkspur, snapdragons and roses shading from deep pinks and blues to the paler shades and white—while gardenia corsages cast a heavy scent.

Supper was served in the upper gymnasium from a buffet centred with a sugar replica of Goodacre Lake in Beacon Hill Park as it was at the turn of the century, the work of PO. William Meadmore and AS. Wallace.

MODEL CARRIAGE

Guests sat at tables centred with vases of pink roses, while some carried their trays to a podium at the centre of the dance floor, where a model Edwardian carriage was a centre of attraction.

Many of the women attendeding had taken advantage of this year's early hot weather to acquire suntans, which were shown to advantage by their strapless gowns. Slim sheath dresses were more in evidence than they have been for some years, though billowing skirts were still the choice of the majority.

Mrs. J. C. Cave chose a floor-length sheath of grey lace featuring a sweetheart neckline. Her jewelry was summer white. Turquoise satin accented with a red rose fashioned the princess-style gown worn by **Mrs. Jack Fawcett**, and she had sparkling jewelry.

Mrs. R. D. Higgins was in a ballerina-length gown of bouffant white nylon sprinkled with bright blue flowers, the same color being repeated in touches of velvet. She had iridescent earrings. **Mrs. H. F. Pullen** wore a grey lace floor-length gown with inset godets of net shading from grey to rose.

Pale blue brocade was chosen by **Mrs. R. F. MacKay** for her flaring, full-length gown. **Mrs. Jack Barraclough** was gowned in black net over white tissue taffeta.

Hospital Matron Looks Back On Experience-Packed Career

When Miss Roberts came as matron to Veterans' Hospital in Victoria, in March, 1947, the main building was just being opened. She had six nurses under her.

Today, as she leaves, to go into voluntary retirement, there are 70 nurses working in the hospital and the main building has been extended to include a pavilion for elderly veterans and permanent-care patients.

The years between have seen tremendous organization work done in the hospital, also a very active women's auxiliary and a co-ordinating council formed to assist with the many needs outside the regular routine.

Miss Roberts, as well as watching over her patients, and training her nurses in the work of the hospital, has had much to do with the organization work.

"It's been a very rewarding experience," she says, with the shadow of many memories in her eyes. "I'm going to miss it very much."

However, she goes on to say that "the time has come to make a change."

NEW PLANS

For the summer she plans to stay at Point No Point where she will assist a friend, Miss Packham, at her popular resort. "Then, we'll see," she says. "A little home perhaps . . . a small garden . . . I might take up golf again . . . and I'll have time to enjoy my music records. I definitely want to do some sort of volunteer work, too."

Miss Roberts has an enviable record of hospital service. In the First World War she served with the "QA's" (Queen Alexandra Imperial Nursing Service Reserve) before transferring to the Canadian Army Medical Corps in France. Following the war she joined the staff of the Department of Veterans' Affairs and was named matron of Deer Lodge at Winnipeg. From December, 1939 to July, 1946, she saw service in the Second World War at Winnipeg and Ottawa and latterly as matron of the Military Hospital at Toronto, where she assisted with organization work after the move from the old College Street establishment. She was promoted to district matron with the rank of major, became matron-in-charge at Camp Borden and when a new military hospital was opened at Camp Shilo she went there as matron.

Following the war Miss Roberts spent some months at Shaughnessy Hospital, "marting time." Then came to Victoria, "It's all behind me now," she says with a reminiscent smile. "I wouldn't have missed any of it but at the same time I'm looking forward to a little relaxation."

Going into retirement with her is her pet Siamese cat Tana. "I don't know whether she is going to be happy," says Miss Roberts, "like me, she's had a wonderful life here."

Miss S. J. Roberts looks forward to "some leisure and time to do the things I've always dreamed of doing."

CLUB CALENDAR

Ladies' Auxiliary, Britannia Branch No. 7, Canadian Legion, BESL., Tuesday at 7.45 p.m., in the auditorium, Blanshard Street.

Mistresses and Past Mistresses Club, LOBA, Tuesday at 7.30 p.m., Orange Hall. Refreshments. Color slides to be shown.

All Saints, View Royal Women's Auxiliary, at home of Mrs. F. E. Williams, 41 Tovey Crescent, Tuesday at 12.30 noon.

Local Council of Women, Monday at 2 p.m., in music room, Public Library. Guest speaker, G. Dowling, manager of the Central Mortgage and Housing Corporation.

OF PERSONAL INTEREST

Canadian Scottish Party

Lt.-Col. J. H. Fawcett, commanding officer, and officers of the Canadian Scottish Regiment (Princess Mary's) have extended invitations for cocktails Saturday, June 15, at 5 p.m. in the Officers' Mess, Bay Street Armory. Guests invited include Lt.-Col. and Mrs. E. G. English of Chemainus, Maj. E. A. Henderson, Col. The Hon. R. W. Mayhew and Mrs. Mayhew, Col. D. C. Stephenson, Lt.-Col. and Mrs. R. Travis, Lt.-Col. and Mrs. C. Wightman, Brig. and Mrs. J. S. Adam, Mr. and Mrs. E. L. Aubel, Sqdn. Ldr. and Mrs. J. G. Barnett, Hon. and Mrs. Wesley D. Black, Mr. and Mrs. H. E. S. Blades, Mr. and Mrs. C. E. Blaney, Col. and Mrs. R. W. Braide, Mr. and Mrs. A. L. Bristowe, Mr. and Mrs. T. A. Brown, Mr. and Mrs. G. S. Bryson.

Mr. and Mrs. T. H. Burns, Mr. and Mrs. G. A. Cameron, Mr. and Mrs. F. G. Carver, Mr. and Mrs. A. N. Clarke, Mr. and Mrs. W. H. Dunbar, Lieut. and Mrs. E. J. Costain, Capt. and Mrs. F. H. Cole, Capt. and Mrs. C. Errington, Maj. and Mrs. E. L. Fielding, Mr. and Mrs. J. V. Fisher, Mr. and Mrs. J. A. A. George, Capt. and Mrs. W. H. Gibson, Sub.-Lieut. and Mrs. M. Gillespie, Mr. and Mrs. G. F. T. Gregory, Mr. and Mrs. Seth R. Halton, Hon. and Mrs. Eric W. Hamber, Maj. and Mrs. H. C. Holmes, Lt.-Col. and Mrs. L. W. Johnson, Mr. and Mrs. F. W. Jones, Capt. and Mrs. J. Duncan Lorimer, Flt. Lieut. and Mrs. L. E. Lunde, Capt. and Mrs. A. McFarlane, Mr. and Mrs. Dugald McGregor, Maj. Rob Roy MacGregor, Maj. and Mrs. J. R. McIllree, Maj. A. McLennan, Col. and Mrs. D. B. Martyn, Brig. and Mrs. D. R. Sargent.

Col. and Mrs. J. R. Kingham, Mr. and Mrs. P. H. D. Allen, Mr. and Mrs. A. S. Crabbe, Capt. and Mrs. J. J. Timmis, Brig. and Mrs. F. N. Cabeldu, Lt.-Col. and Mrs. R. M. Lendrum, Maj. and Mrs. A. H. Plows, Lt.-Col. and Mrs. R. G. L. Parker, Lt.-Col. and Mrs. D. G. Crofton, Lt.-Col. F. B. J. Stephenson, Col. and Mrs. L. S. Henderson, Lt.-Col. W. J. Mosedale, Col. the Hon. Charles A. Banks and Mrs. Banks, Rear-Admiral and Mrs. H. F. Pullen, Commodore and Mrs. P. D. Budge, Commodore and Mrs. J. B. Caldwell, Lieut. and Mrs. W. A. C. Crew, Capt. and Mrs. J. A. Charles, Col. and Mrs. P. S. Cooper, Brig. and Mrs. J. W. Bishop, Mr. and Mrs. E. A. Eames, Assistant Commissioner and Mrs. C. W. Harvison, Maj. and Mrs. R. N. C. MacDonald and Mr. and Mrs. J. Stothard.

Home From the Orient

Mrs. W. Hobart Molson returned Friday to her Lansdowne Road home after spending more than two months travelling in the Orient. With Mrs. G. C. Jones, Vancouver, she sailed March 25 from San Francisco to Manila, then flew to Hong Kong for a fortnight and on to Tokyo to spend several weeks touring Japan. They then flew to Honolulu for some weeks before returning home.

Brandon Visitor

Mrs. D. R. Doig came by air from Brandon on Friday and is staying at the Empress Hotel. On Monday, Mrs. J. R. Kingham will entertain at her home on Upper Terrace, the Uplands, in honor of Mrs. Doig.

Manitoba Ceremony

Mr. and Mrs. R. F. McDonald, North Battleford, Sask., announce the engagement of their daughter, Elsie May, to Mr. Donald A. H. Anderson, Island Road, Victoria. The wedding will take place at North Battleford on Wednesday, July 10. Both Miss McDonald and Mr. Anderson are well known in Victoria's young business set. Miss McDonald is president of the Dental Assistants' Association of British Columbia and Mr. Anderson is a past president of the Young Liberals' Association and of the Junior Chamber of Commerce.

AN ENGAGEMENT IS ANNOUNCED

Col. and Mrs. J. R. Kingham, 3485 Upper Terrace, the Uplands, are announcing the engagement of their daughter, Sheila Grace, to Mr. James Ian Doig, son of Mr. and Mrs. D. R. Doig of Brandon, Man. The wedding will take place in the early autumn. Miss Kingham, formerly a student at St. Margaret's School for Girls, graduated from University of British Columbia this spring, majoring in bacteriology. Her fiance, a former student at St. John's College in Winnipeg, also graduated this spring with a commerce degree from UBC.

Diane Mathison a Charming Bride In an All-Pink Setting Today

One of the loveliest weddings of the summer season was solemnized in the Church of St. George the Martyr in Cadboro Bay this afternoon, when Miss Marilyn Diane Mathison, daughter of Mr. and Mrs. Eric Mathison, 5070 Lockhaven Drive, became the bride of Lieut. Maurice Tate, RCN, son of Lt. Cmdr. R. W. Tate, CD, RCN, and Mrs. Tate of Ottawa, Ont., formerly of Vernon and Kelowna.

Early summer flowers banked the altar of the church for the double ring ceremony performed by Rev. W. Hills.

The bride, given in marriage by her father, was a picture, in a model gown of blush pink nylon organza and Belgium lace. The square neckline extended to tiny shell shoulder sleeves and the bodice shaped to a small V at the front. From the lowered waistline was fashioned a bouffant, flowing skirt to full length en train. Insets of the delicate lace highlighted the bodice and skirt of the gown. From a dainty crown of iridescent sequins and seed pearls misted a full-length veil of matching blush pink tulle. Her bouquet was a cascade of deep pink rosebuds with marguerites.

Attending the bride were her sisters, Miss Margo Mathison, maid of honor, and Miss Karen Mathison, bridesmaid. They wore gowns of deeper pink silk organza embossed with tiny white rosebuds. The maid of honor wore a picture hat of pink tulle, while the bridesmaid wore a bandeau of flowers in her hair. Their bouquets were of bonny briar carnations in a pink shade and white stock. Flower girls were Elizabeth Tate, niece of the groom and Linda Miller, who also wore white embossed pink organza dresses styled identically to the senior attendants' gowns. They carried dainty baskets of pink and white daisies.

The groom had his brother, FO R. W. C. Tate, RCAF, as best man. Ushers were Lieut. Donald MacDonald, RCN and Lieut. H. Palmer, RCN.

The pink and white theme of the wedding and entourage was repeated in the church decoration where pink snapdragons and gladiola blooms and white stock formed the floral background. Pink bows with daisies marked guest pews.

John Dunbar sang "The Lord's Prayer," accompanied by organist, Malcolm Hamilton who also played during the ceremony.

RECEPTION

Following the wedding, guests were received by the newlyweds and their families at the Royal Victoria Yacht Club. A three-tier wedding cake made by the bride's father was on a mirrored stand on the bride's table, where pink and white flowers completed the setting. Fresh rosebuds and heather decorated the cake. Dr. Simon Marinker proposed the toast to the bride. Presiding at the tea table were Mrs. W. C. Courtney and Mrs. J. G. Nordal.

Mrs. Mathison wore for the occasion a Ceil Chapman dress of delphinium blue lace with matching shoes and pink rosebud corsage. Her hat of pink straw had a brim of tumbled tulle. Mrs. Tate wore an ensemble of tawny beige complemented with a corsage of rosebuds.

The young couple left for a honeymoon to be spent on the mainland. For travelling, the bride wore a winter white wool suit with beige accessories and a green orchid corsage.

Lieut. and Mrs. Tate will then return to Victoria for three months before travelling to Halifax, N.S. to make their home.

Mason-Stanbury Wedding Vows

A wedding of interest was solemnized this afternoon in St. Mary's Anglican Church, Oak Bay, when Rev. H. J. Jones performed the marriage ceremony for Leita Suzanne Stanbury, daughter of Mr. and Mrs. Whitworth Stanbury, 1621 Prospect Place, and Gene Aubrey Mason, son of Mr. and Mrs. W. A. Mason of Walla Walla, Wash.

Traditional organ music was played as the charming bride walked up the aisle on her father's arm. She wore a gown of pale blue chiffon and lace, the full skirt flowing to a graceful waltz length. Her short tulle veil matched her gown, and she wore blue satin pumps. Tiny white roses tied with blue satin ribbon formed her bouquet.

Dennis O'Brian of Seattle was best man.

A reception followed at the home of the bride's parents, where the toast to the bride was proposed by Charles Heisterman.

The newlyweds left for a motor trip to Walla Walla, where they will make their home.

Consumer Interest—At last meeting of the season for the Victoria Branch, Canadian Association of Consumers, a panel was presented, moderated by Mrs. H. S. Clark, on economic problems of special interest to the consumer. Other panel members were Mrs. J. L. Andrews, Mrs. P. R. A. Coombs, and Mrs. D. Davidson.

Young Dancer Home for Holiday After Strenuous Ballet Season

By DEE LAVOIE

Ballet dancer Jacqueline Ivings has left her dancing shoes in Toronto and is spending a five-week vacation in Victoria just relaxing.

Miss Ivings, a trim 21-year-old with her hair twisted up in a sophisticated bun, had no apologies to make for this lapse from a dancer's rigid routine.

"After such a strenuous season as this has been, I decided I wasn't going to do any practising at all during my holiday," she announced, crossing slender legs and leaning comfortably back in an easy chair at the Ten-Mile Point home of her parents, Mr. and Mrs. Frank Ivings.

"I'll be stiff when I start again, but at least I'll be rested."

Miss Ivings is the only Victoria girl in Canada's National Ballet. She now ranks as an "oldtimer," having joined the company in September, 1953, just two years after it began operations.

This past year has been the most exciting in the company's brief history.

A tour through the principal cities of the eastern and southern States, right to Florida and Texas, brought one rave notice after another for the Canadian dancers.

"We traveled in two buses—the 36 dancers, 25 musicians and the technicians—with our scenery going on ahead in four trucks" Miss Ivings said. "We did one night, sometimes two, in each place."

"When we got back we had a brief holiday and then did a tour of northern Ontario centres, which we have just finished."

Ordinary routine when the company is home in Toronto involves all-day every-day rehearsals with nightly performances, so Miss Ivings spends most of her time in ballet costume or practice clothes. She has been sharing an apartment with another dancer.

"Don't know what I'll do when I go back, though" she said thoughtfully. "My roommate has married a sculptor and is going to Rome to live."

During the past season, Miss Ivings created her first leading role—in a one-act ballet called "Postscript" by a young Montreal choreographer.

This summer, besides attending a six-week refresher course, she and 11 other dancers from the company have been chosen to give a week's performances at Jacob's Pillow, Mass., well-known American ballet centre.

She has appeared on television on a Wayne & Shuster show.

Next spring, Miss Ivings is looking forward to the company's first appearance in her home town in four years. The success of this season's tour has prompted the arrangement of a West Coast tour to include major Canadian and American cities.

Jacqueline Ivings—"no practising"

CLUB WOMEN'S NEWS

New Member — Mrs. John Kell was welcomed as a new member at a recent meeting of the board of the Aged Women's Home. Mrs. H. Warren presided and the matron announced that Girl Guides of St. Matthias Church had visited residents in the home taking several for walks and reading to others. Plans were discussed for the garden tea in mid-July, sponsored by the Xi Beta Chapter, Beta Sigma Phi Sorority. Members of the board decided to provide a home cooking and a fancy work stall. Many of the articles will be made by the residents.

Convener Named—At a meeting of St. Joseph's Hospital Women's Auxiliary, Miss Mary King was named convener of a tea and bazaar to be held in the Nurses' Home next November. Mrs. C. Rose presided.

Montague BRIDGMAN Ltd
China · Crystal · Gifts
511 Government St. Phone 3-0821

Hotel, Guest House and Private Home Accommodation
Excursions
Theatre
Cultural and Social Events
Museum and Art Galleries
Shopping
Conferences and Lectures
Day to Day Itinerary Arranged
Welcome to London
Let me be your Personal Town and Country Consultant
Phyllis K. Barham
3a, CLABON MEWS, CADOGAN SQUARE, CHELSEA, S.W.1
KENsington 8740

FLOWERS mean so much to the wedding
Whether it's a simple ceremony or a big affair . . . let us help you with the floral arrangements.
Ballantyne's
900 DOUGLAS Opposite The Strathcona 4-0555

Gifts of Distinction at Reasonable Prices
ROBINSON'S Century Arts
1107 Government St.

UP-ISLAND EXCURSION
Special train to Port Alberni leaves E. & N. Station 8.45 a.m. (Standard Time)—Back before dark.
SATURDAY, JUNE 15
Island Beauty Spots Are Seen at Their Best from the Railway!
Bargain Fares until June 11
ADULTS $5.00
CHILDREN $2.50
Available at Room 318, Central Building
Sponsored by Rail Travel League, P.O. Box 141, Vancouver, B.C.

End Summer Eye Strain
The convenience of a pair of glasses that are ground to your exact optical prescription and also provide you with full protection from Summer sun, can be yours when you are fitted with tone rays at either of our two offices.
DISPENSING OPTICIANS
Prescription Optical
233 Yarrow Building 625 Fort Street and Medical Arts Building 1105 Pandora Ave.

VICTORIA FOR A BETTER DEAL FROM OTTAWA
VOTE SOCIAL CREDIT
SKILLINGS, WALDO X

Inserted by National Social Credit Campaign Committee

LADS SAFE BETWEEN RAILS AS PAL DIES IN LEAP

MONTMAGNY, Que. (CP) — Denis Thibault, three, was killed when he jumped or fell from a railroad bridge Friday to avoid being struck by a train. Two other youngsters lay between the tracks and were uninjured when the train passed over them.

WHEN A (CAR) BODY MEETS A BODY, CALL US!

Victoria's Leading Body and Paint Repair Shop

Why settle for less when you can get the best at . . .

MOONEY & SONS

937 View Street Phone 3-4177

Belmont Teeners Hold First Dance

First major project of the Belmont Park Teeners Club, formed last December, was embarked on Friday with a dance for members and parents.

Club members worked two months to raise enough money to finance the dance in the John Stubbs School auditorium.

They were helped by the HMCS Ontario band which played free of charge.

All club members are navy men's children.

Park Free All June

In Downtown Area

Blacktopped parking space now available on Broughton Street. Clean, drained, all spaces marked and numbered.

First 3-month payment of $12.00 covers July, August and September—pay now and get free parking for the rest of June! Apply Monday!

ED & AUSTY SERVICE

Broughton at Quadra

TEE PARK LIMITED

'GOOD HOUSEKEEPING'

$475 Million in Tax Cuts Since 1953, Says Fairey

Since 1953 the Liberal government has reduced taxes by $475,000,000 and paid off $162,000,000 of the national debt, said Liberal candidate Dr. Frank Fairey in an address to 51 people in the Oak Bay Junior High School Friday night.

"That is good housekeeping," he added, "and it has saved the taxpayers interest charges that would probably have amounted to $10,000,000 a year.

"No one can say the government in Ottawa has not been prudent with your money."

Dr. Fairey denied having said that the recent increase in the old age pension from $40 to $46 was "enough."

"I did not say it was enough, but I don't think we can do more at present when we are so heavily committed to expenditures for defence."

Dispite huge necessary expenditures Finance Minister Walter Harris had been able to reduce taxes, Dr. Fairey said.

At this point a woman in the audience interrupted to say that the prices of food and consumer goods had gone up in recent months.

"A few things may have gone up in price, but others have gone down," Dr. Fairey replied. "Mr. Harris took the tax off tea and the price has dropped by 10 cents."

"Seven cents," argued the woman.

"Well, we won't quibble about that," Dr. Fairey answered.

C[illegible] ACTOR

Of Progressive Conservative leader John Diefenbaker he said:

"He is a good friend of mine and we once belonged to the same battalion. He is a good lawyer and a good actor. He acted in the Victoria Memorial Arena the other week and he acts in the House of Commons.

Political opponents talked of "old men" in the federal cabinet, yet none of the four old men referred to had collapsed under the strain of a parliamentary session which caused the collapse of younger men.

Rev. William Hills, speaking as "a man of God," said he felt reasonably happy with Liberal policies and Liberal administration.

NOT PERFECT

"The Liberals do not claim to be so perfect they are incapable of making mistakes. They are fallible human beings like the rest of us.

"Even Premier Bennett sometimes makes mistakes, although he doesn't think so. The B.C. Municipal Act proves it."

Turning to the old-age pension, Padre Hills asserted that the Conservatives when in power "wouldn't touch" old-age pensions or family allowances.

"During Lord (R. B.) Bennett's interregnum in Ottawa (1930-35) it was considered almost Communistic to talk about old-age pensions and national health schemes."

"JUNE 'n' MOON ????"

By Maurice Humber

Years ago . . . for some reason . . . I can't explain,
I helped a fellow in a Federal campaign,
I was "audience" . . . public relations, & chauffeur too,
A sort of yes-man midst the big bally-hoo:
I tacked up posters & wrote dialogue,
One particular meeting, we had 7 men & a dog.
He spoke out at Colwood . . . Metchosin & Sooke.

We studied hecklers & the fast re-buke.
They loved us at Shawnigan & that Cobble Hill place,
But up at Chemainus . . . we fell flat on our face.
So we re-wrote our stuff, with more beguile,
As we sailed away for Salt Spring Isle.
What a grand reception . . . 'twas really a ball,
We packed 'em in . . . the Mahon Hall.
And they threw a big dance, cookies to crunch,
All the beautiful belles, brot a box lunch.
And one gal sed . . . "Oh . . . how she was wishin',
I was a farmer, and NOT a big politician"? ?
'Course I had more fun than my pal ever had,
He could only kiss "babies" & shake hands with Dad.
Yes, they treated us royally . . . simply swell,
We joined in the tennis in the old world Hotel.
Everyone lazed around . . . tea on the lawn,
The men wore flannels . . . the gals in chiffon.
Then we sailed to other places in lovely white boats,
And so felt we'd sewn up . . . most Island votes.
I don't think I knew . . . as I heard him spout,
Just what in the blazes it was all about.
Guess I was too young . . . & 'twas more fun to spoon,
I "Ottawaed" known better . . . but then, IT WAS JUNE.

HUMBER'S

furniture warehouse

IF you're a JUNE Bride . . . you'd sure vote for this group . . . all the furniture you'll need for 3 pretty rooms . . . only $499 . . . anyone for tennis?? Love 499!

VOTE LIBERAL on MONDAY June 10th

IN VICTORIA OAK BAY Township of ESQUIMALT

RE-ELECT THIS MAN!

FRANK T. FAIREY

on Monday Mark Your Ballot

FAIREY | X
Francis T.

and in ESQUIMALT-SAANICH

NOW it's FRASER

THIS is the MAN for VICTORIA — OAK BAY Township of ESQUIMALT

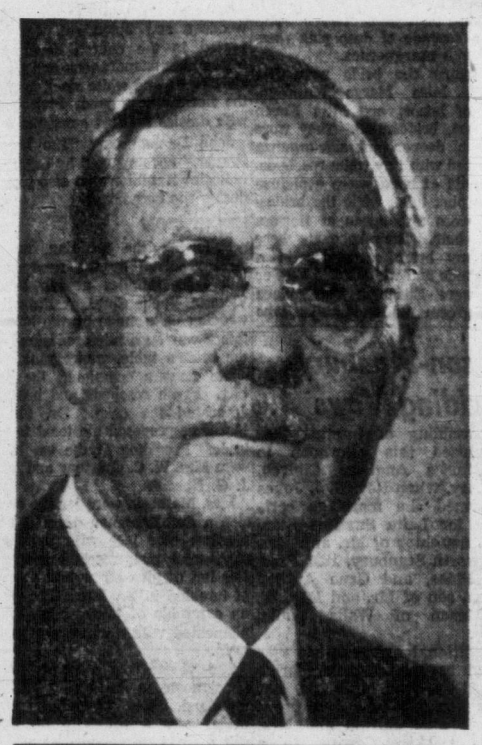

RE-ELECT FRANK T. FAIREY

All who know him or who have heard him during this campaign are unanimous in the opinion that Dr. Frank T. Fairey is a man admirably fitted to represent Victoria AGAIN in Parliament! He is not the type of man to rant or make extravagant, impossible promises. He has enjoyed a career in the service of this Province and particularly in the training of our youth without any improvised self-importance. As a distinguished educationist, a capable wartime soldier, as an administrator of such capacity that he was selected for service in Burma by UNESCO, and acted as delegate to Parliamentary conferences in Paris and New Delhi, India, he has tackled big jobs and accomplished them with little show. Let's not trade this ACTION for the extravagant promises of a party that has nothing to offer but criticism.

FRANK FAIREY has done wonders for VICTORIA as your Member of Parliament these past four years!

Including:

FEDERAL ASSISTANCE FOR ADMIRALS ROAD!

FULL PROPERTY TAXES ON FEDERAL BUILDINGS!

ASSISTANCE FOR PT. ELLICE BRIDGE!

CHAPEL AT D.V.A. HOSPITAL!

FOREST BIOLOGY BUILDING!

Keep a Victoria Voice IN the Government—

ON MONDAY

RE-ELECT the MAN WHO GETS THINGS DONE

Again June 10—Mark Your Ballot

VOTE LIBERAL

FAIREY | X
FRANCIS T.

FOR TRANSPORTATION TO YOUR POLLING STATION ON JUNE 10

CITY	OAK BAY	ESQUIMALT TOWNSHIP
5-5611	5-5621	5-3348
5-5612	5-5812	5-3349
5-1351		

Victoria Liberal Association

FAIREY Answers!

How Many Get a Bonus From B.C.?

Of the 99,300 recipients of Old Age Security in 1956, 73,000 got NO BONUS AT ALL from the B.C. Government. Apparently the Provincial Government thinks they don't need it!

On June 10th Re-Elect

FAIREY | X

Victoria Liberal Ass'n.

the chap in the RED CAP is hot on cooling

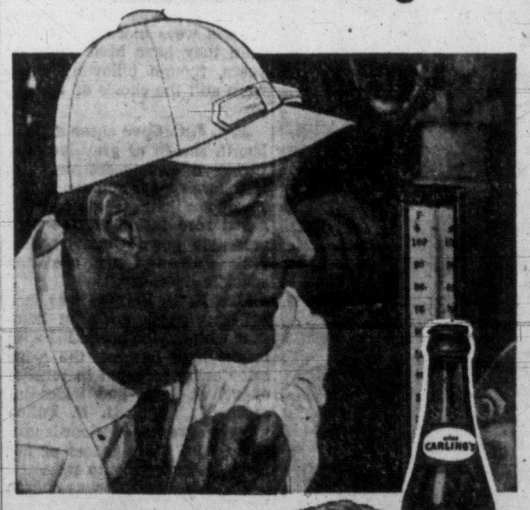

Rapid cooling, filtering and chillproofing to prevent cloudiness . . . means that every refreshing bottle of Red Cap is sparkling, light and pure. Have a Red Cap today!

FOR FREE HOME DELIVERY PHONE 2-6832 or 4-4179

THE BEST BREWS IN THE WORLD COME FROM

CARLING'S

THE CARLING BREWERIES (B.C.) LIMITED (formerly Vancouver Breweries Ltd.)

BLACK LABEL LAGER BEER - PILSENER LAGER BEER
UBC BOHEMIAN LAGER BEER - OLD COUNTRY ALE - 4X CREAM STOUT

RC-2

this advertisement is not published or displayed by the Liquor Control Board or the Government of British Columbia

ELECT Alistair FRASER

A YOUNG MAN WITH THE TRAINING, EXPERIENCE AND ABILITY TO REPRESENT ALL THE PEOPLE

ON MONDAY June 10

FRASER | X
Alistair

VOTE LIBERAL

GO WITH CANADA!

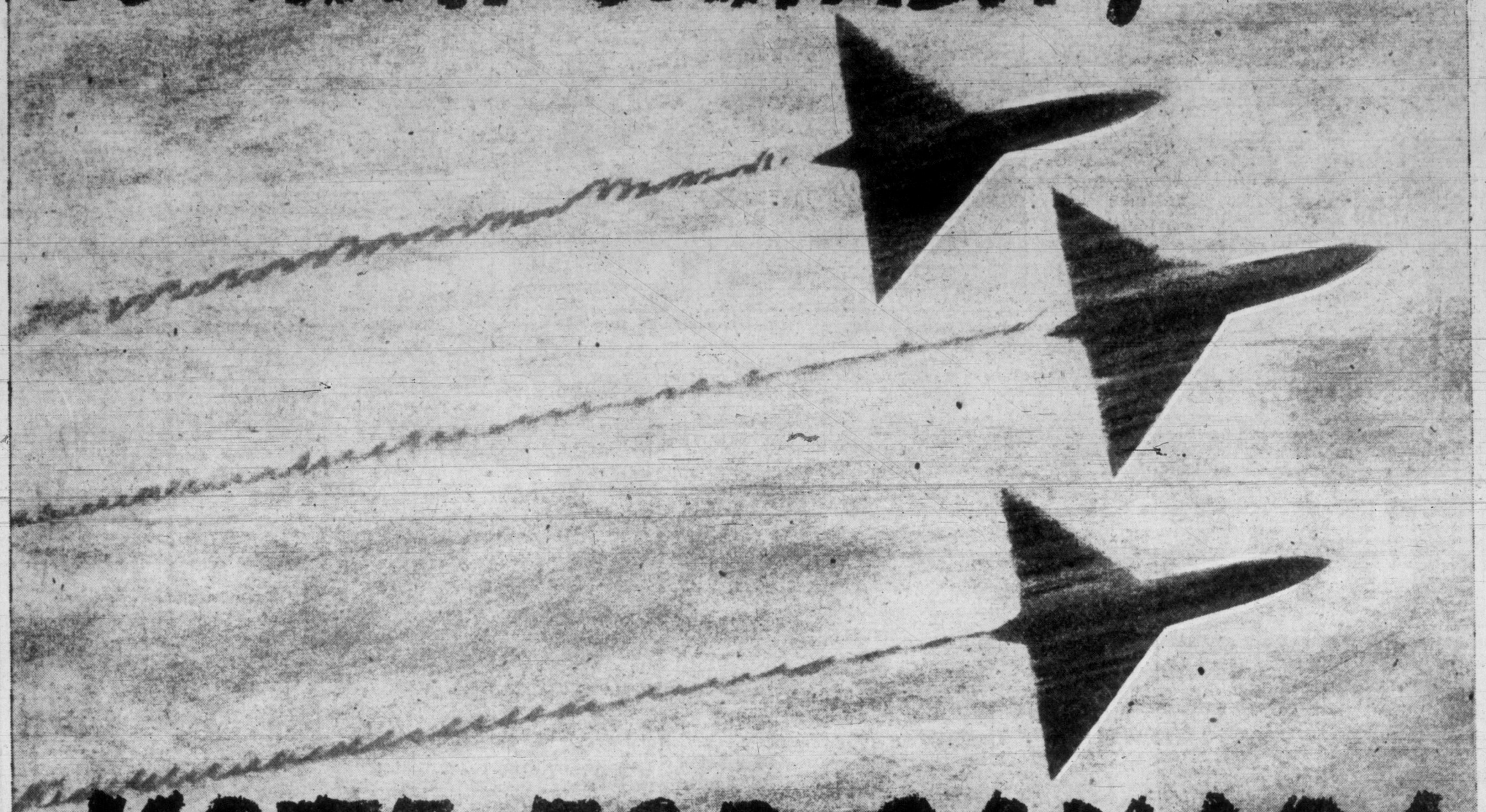

VOTE FOR CANADA
VOTE LIBERAL

From Newfoundland to British Columbia, Canada stands united... prosperous at home, respected in world affairs. Let's not gamble with what we have and cherish...our unity, security, freedom. Face the big issues. Re-elect a government which assures prosperity at home and actively works for peace in the world.

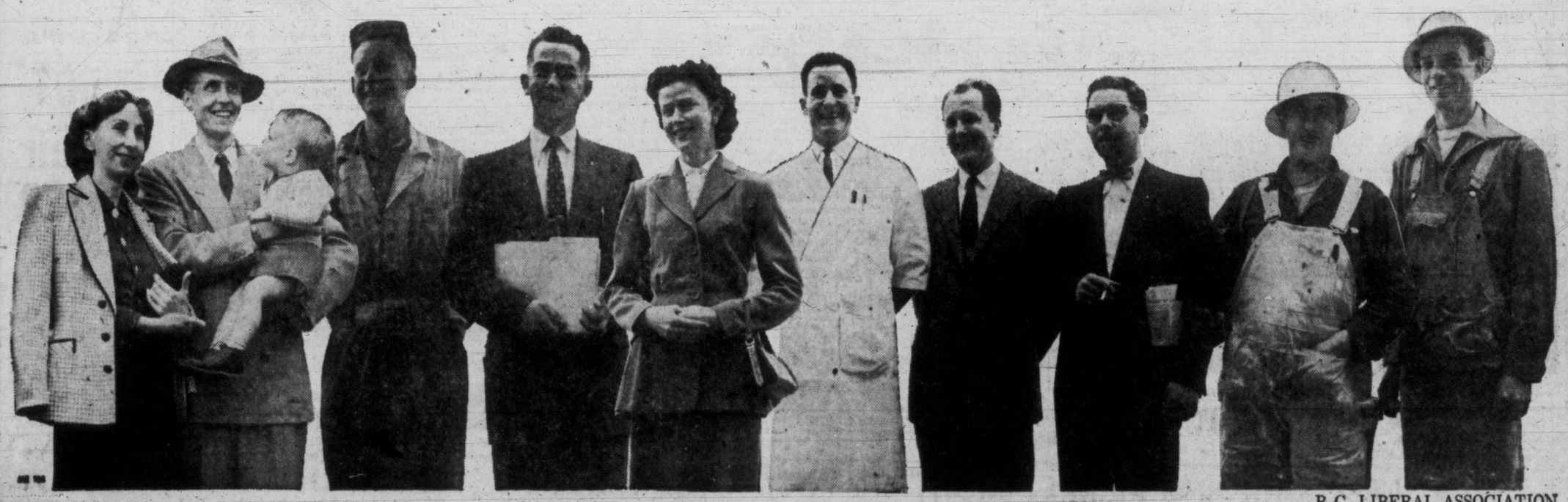

B.C. LIBERAL ASSOCIATION

FASTER RESULTS
LOWER COSTS

TELEPHONE 2-3131

TIMES WANT ADS
SERVE YOU BETTER

Subscription rates:
Wherever carrier service is maintained, $1.50 per month.
Single copy sales price: 10 cents daily; 14 cents Saturday.
Mail rates: Canada, Great Britain, Yukon Territory, one year, $14.00; six months, $7.50; three months, $4.00; single month, $1.50; Australia, per month, $2.00; U.S.A., per month, $1.50; other foreign countries, $2.50 per month; Saturday (Weekend edition) Canada, $5.00 per year; U.S.A., $5.50 per year; Australia, $6.50 per year; foreign, $7.00 per year.
Authorized as second-class mail, Post Office Department, Ottawa. Member of Audit Bureau of Circulations.

CLASSIFIED RATES

10c per line per day; 53c per line for three days; $1.00 per line for six days; $3.70 per line for the month (26 days). Above rates apply to consecutive insertion. Minimum advertisement, two lines only. Contract rates on application.

Birth notices, $1.25 per insertion.

Marriages, In Memoriam, Notices, Cards of Thanks, not exceeding 12 lines, $1.75 per insertion. Each additional line 16c daily.

Death, Funeral Notices, not exceeding 12 lines, $1.75 first insertion and $1.25 subsequent insertions. Each additional line 16c daily.

In the event of an error occurring the liability of the Victoria Daily Times shall not exceed the charge for the space actually occupied by the item in question.

TERMS OF PUBLICATION

The Victoria Press Ltd. shall not be liable for non-insertion of any advertisement beyond the amount paid for such advertisement.

All claims of error in publication shall be made within 12 hours thereafter and if not so made shall not be considered. No claim will be allowed for more than one incorrect insertion nor for errors not affecting the value of the advertisement.

All advertising copy will be subject to the approval of the Victoria Press Ltd., who reserve the right in its sole discretion to classify, reject or insert copy furnished.

Eastern Canada representative: W. H. Austin & Co., 18 Toronto Street, Toronto, Ont.

United States representative: Cresmer & Woodward, Canadian Division.

Replies to private box numbers may only be obtained from the downtown office of Victoria Press Ltd. at 1215 Broad Street.

VITAL STATISTICS

1 BIRTHS

HUGGETT—Born to Mr. and Mrs. W. A. Huggett, 3191 Shelbourne Street, Victoria, at the Royal Jubilee Hospital on June 6, 1957, a girl Margaret Florence.

PODGORENKO—Born to Peter and Darlene Podgorenko, 1031 Caledonia Ave., at the Royal Jubilee Hospital on June 2, 1957, a girl, Lana Sonya, a sister for Cliff, Alan and Collin. Thanks to Dr. Horton and staff.

WACHTER—Born to Mr. and Mrs. B. Wachter (nee Irene Hansen) 150 Government St., Victoria, at St. Joseph's Hospital on June 6, 1957, a girl, 7 lbs. 7 ozs., Nelly Marie. Thanks to Dr. Bassett and staff.

ZIGAY—Mr. and Mrs. Joe Zigay (nee Marilyn Billings) of Sooke, B.C. are happy to announce the long awaited arrival of Kim and Michelle's baby sister, Cindy Jeanne, at St. Joseph's Hospital on June 6, weight 8 lbs. 3½ ozs. Barrhead Leader and Edmonton Journal please copy.

2 ENGAGEMENTS

CURTIS-GIRVIN — The engagement is announced of Miss Patricia May Curtis, only daughter of Mr. and Mrs. A. A. Curtis, 1837 Haultain Street, Victoria, B.C. to Mr. John Denis Girvin, son of Mrs. J. Lottersberger of Calgary, Alta. The wedding will take place Friday, July 5 at 8.30 p.m. in Centennial United Church, Rev. Douglas B. Carr officiating.

McDONALD-ANDERSON — Mr. and Mrs. R. F. McDonald, North Battleford, Saskatchewan, announce the engagement of their daughter, Elsie May, to Donald E. C. Anderson, son of Mr. and Mrs. A. H. Anderson, Island Road. The wedding will take place on July 10, 1957 at North Battleford, Saskatchewan.

MICHELL-FORWARD—Mr. and Mrs. Cyril A. Michell, 615 Cook Street, wish to announce the engagement of their only daughter, Beverley Phyllis Marion, to Charles Nelson Forward, son of the late Mr. and Mrs. C. Forward of Ottawa. The wedding will take place Saturday, June 29, at 3 p.m. in St. John's Anglican Church, Rev. Canon George Biddle officiating.

MURRANT-RUSSELL — Mr. and Mrs. J. F. Murrant wish to announce the engagement of their only daughter, Shirley Jean, to Mr. Thomas Charles Russell, son of Mr. and Mrs. Gordon Russell of North Vancouver. The wedding will take place July 6, 1957 at 8.30 p.m. at Glad Tidings Tabernacle with Rev. C. B. Smith and Rev. R. Mitchell officiating.

NUTTALL-MORRISON — Mrs. A. Nuttall, Pine St., Victoria, B.C., announces the engagement of her daughter Alice Mary, to Mr. Stewart Morrison, son of Mr. and Mrs. D. S. Morrison, Yates St., Victoria, B.C. The wedding will take place at Centennial United Church on Saturday, June 29 at 8 p.m. Rev. Douglas Carr officiating.

3 MARRIAGES

MOONEY-ROSS — Mr. and Mrs. Donald Ross of 1021 Cook St. wish to announce the marriage of their daughter, Cynthia Diane, to Charles Peter Mooney, 1240 Oxford St., son of Mr. and Mrs. Charles Joseph Mooney, 70 Fernleigh Rd., Glasgow, Scotland. The wedding took place in St. Andrew's Cathedral, Friday, June 7, 1957, at 8.30 p.m. with Father M. Costelloe officiating.

THOMPSON-RAPER — Muriel, daughter of Mr. and Mrs. E. Raper of Cedar Hill Road was married to Edwin Thompson, son of Mr. and Mrs. E. Thompson of Seattle, in St. Aidan's Church on Thursday the 30th May. They will reside in Seattle.

WILLOUGHBY-GRAVES — Mr. and Mrs. W. C. Graves, 629 Niagara St., wish to announce the marriage of their daughter, Norma Maureen, to Jack Arthur Willoughby, son of Mr. and Mrs. R. A. Willoughby of 3136 Highway Street. The wedding took place in the Church of Our Lord, on May 11, 1957, at 8 p.m. Rev. R. S. Rawlinson officiated.

5 DEATHS

BELCHER—In Victoria on June 7th, 1957, Claude Alfred Belcher, aged 48 years, of 908 St. Charles Street, born in Kelliher, Sask., and a resident of Victoria since 1924. He is survived by his wife Grace Jean and a daughter Jeannie at the residence; his mother, Mrs. Elizabeth Neale of 615 Cook Street; a brother Clare of 3805 Quadra Street; a sister Mrs. Ruth Moore of Vancouver, also nieces and nephews.
Funeral services from McCall Bros. Floral Funeral Chapel on Monday, June 10th, at 3.15 p.m. Rev. Canon George Biddle officiating. Interment in Royal Oak Burial Park.

DEWAR—In Victoria, on June 6th, 1957, Catherine Dewar, aged 76 years, widow of the late James Dewar, born in Bannockburn, Scotland, a resident here since 1912. She leaves two sons, James and William of Victoria; two granddaughters; one great granddaughter, also a sister in Scotland.
Funeral services from McCall Bros. Floral Funeral Chapel, on Monday, June 10th, at 1.00 p.m. Interment in Colwood Burial Park. Rev. Canon Robert Willis officiating.

FRIZELL—On June 7, 1957, at the residence, 613 Toronto Street, Mary Frizell, aged 91 years, a resident here for one year and formerly of Nanaimo, B.C. She leaves her husband Howard and a number of nieces and nephews in England.
Funeral services from McCall Bros.' Floral Funeral Chapel on Monday, June 10, at 10.30 a.m. Interment in Royal Oak Burial Park.

GOODWIN—In Royal Jubilee Hospital on June 7, 1957, Captain Charles Alan Goodwin, aged 54, of "Thrums," Ash Road, Gordon Head; born in Victoria, B.C. He is survived by his loving wife, Marjorie, at home, and one son, Barrie; also his mother, Mrs. C. A. Goodwin Sr., Victoria; three brothers, Fred and Ben in Victoria and Nelson in Vancouver, B.C. Captain Goodwin was a master mariner and for the past twenty years was with the Island Tug and Barge Co. He was a member of the Canadian Merchants Service Guild.
Funeral service in Hayward's Chapel on Tuesday, June 11, at 1.30 p.m., Rev. Dr. W. G. Wilson officiating. Interment in Royal Oak Burial Park. Courtesy parking west of Chapel garden.

HARRIS—At St. Joseph's Hospital on June 8, 1957, Mr. Frederick Harris, aged 76 years. Born in Holt, Wiltshire, Eng., and a resident of Victoria for the past 12 years, residing at 441 Constance Avenue. Survived by his wife, Dorothy, at home; one son, Arthur in Vancouver, B.C.; three daughters, Mrs. W. Wright and Mrs. B. Camp in Calgary, and Mrs. G. Moos in New Zealand; also seven grandchildren.
Funeral arrangements will be announced later by Sands Mortuary Limited, directors of funeral services.

JACOBSON—In Victoria, B.C., on June 7, 1957, Mrs. Nellie Jacobson, aged 63 years; born in Ontoria, and a resident of Victoria for the past 10 years, late residence, 507 Head St. She leaves her husband, Victor at home; her daughter, Mrs. Percy Rawley (Norma), of Vancouver, B.C.; two sons, Russell MacDougal, of Whitehorse, and Donald MacDougal, of Toronto, Ont.; seven grandchildren and one great-grandchild.
Arrangements will be announced later by Sands Mortuary Limitd, directors of funeral services.

MILLS—In Victoria, B.C., on June 7, 1957, Mrs. Ellen Augusta Mills, born in Lindock Ont., and a resident of Victoria for the past 45 years, late residence, 2489 Epworth Street. She leaves her daughter, Mrs. Leonard Klein (Betty), and grandsons, Joel, Stephen and Ian, of 2489 Epworth Street; her sister, Mrs. Sarah McIlwaine, of Saseenos, B.C., and her brother Mr. John Anthony Robinson, of Nelson, B.C.
Private funeral services will be held at the Sands Mortuary Limited "Memorial Chapel of Chimes" on Wednesday, June 12, 1957, at 11 a.m., Rev. E. M. Smiley officiating. Interment in Royal Oak Burial Park.

PARFITT—Passed away in Victoria on June 7th, 1957, Mrs. Sarah Parfitt, aged 81 years, widow of Fred Parfitt, a resident here for the past 47 years. She was born in Kilmersdon, Somerset, England and had been an active member of Emmanuel Baptist Church for 47 years. She leaves to mourn her passing three daughters, Mrs. George H. E. Green (Violet) of Victoria; Mrs. J. Ingram Smith (Lilian) at the residence and Mrs. Harry R. Renfree (Rosiemai) of Lancaster, N.B.; four sons, Ivor of Vancouver; P. Dan and Dr. David Parfitt of Victoria, and Fred H. of New Westminster; eleven grandchildren; seven great grandchildren, also nieces and nephews in Victoria and England.
Funeral services will be held in Emmanuel Baptist Church, corner Gladstone and Fernwood, on Monday, June 10th, at 2.00 p.m. Rev. James E. Smith officiating. Interment in the family plot at Ross Bay Cemetery. McCall Bros. Funeral Directors Ltd.

TUCKER—Suddenly, at home, 3375 Cordova Bay Road, on Friday, June 8, 1957 Mrs. R. E. Tucker. Born in Stratford, Ont., the late Mrs. Tucker had been a resident here for the past 35 years, and was predeceased by her husband, the late Major R. E. Tucker (R.C.M.P.) 30 years ago. She leaves to mourn: one sister, Mrs. George Garrett, in Victoria; two nieces, Mrs. P. Reiman, in Vancouver, B.C., and Mrs. E. C. Tregale, in Victoria and a nephew, Mr. Gordon Tucker, of Pincher Creek.
Funeral arrangements at a later date by Chaplin's.

WARE—In Victoria on June 6, 1957, Pearl D. Ware, aged 71 years, formerly of Alexander Street, Duncan, V.I.
The remains are being forwarded to Mount Pleasant Undertaking Co., Vancouver, B.C. McCall Bros. Funeral Directors Ltd.

8 CARD of THANKS

We wish to extend our heartfelt thanks and appreciation for the acts of kindness, messages of sympathy and beautiful floral offerings received from our many friends during our recent bereavement. We also wish to thank the sisters and nurses of St. Joseph's Hospital, nurses and sisters of St. Mary's Priory, Dr. R. Spicer and Rev. Canon George Biddle for his words of comfort.—Mr. Horace Parker and family.

The gratitude of our hearts can never be fully expressed, but we want our friends, relatives and neighbors to know how much their kind words and expressions of sympathy have meant to us during our recent time of sorrow in the loss of our beloved husband and father.—Mrs. Nellie Laird, Robert, Donald and Doreen.

INDEX TO WANT AD HEADINGS

Classification	No.	Classification	No.	Classification	No.
Acreage for Sale and Wanted	156	Flats and Apts Wanted	130	Mortgage Loans	141
Announcements	14	Florists	12	Personals	39
Auto Repairs and Service	103	Fuel	60	Professional Services	37
Births	1	Funerals	6	Personal Loans	140
Boats and Marine	80	Funeral Directors	10	Pets	90
Business Personals	40	Halls, Stores and Offices to Rent	137	Property Wanted	155
Business Opportunities	145	Hotels	116	Property for Sale	154
Business Services	36	Housekeeping Rooms to Rent	125	Room and Board	120
Cards of Thanks	8	Housekeeping Rooms Wanted	126	Rooms to Rent	121
Cars for Sale	100	House to Rent, Furnished	132	Rooms Wanted	122
Cars and Trucks Wanted	107	Houses Wanted to Rent	134	Situations Wanted, Male	29
Coming Events	15	Houses for Sale	150	Situations Wanted, Female	30
Country Homes and Properties	151	In Memoriam	9	Vacation Guide and Summer Resorts	118
Cottages and Campsites	117	Listings Cancelled	148	Salesmen and Agents	22
Dancing	43	Listings Wanted	149	Swaps	84
Deaths	5	Lost and Found	20	Teachers Wanted	27
Education	42	Marriages	3	Timber	81
Engagements	2	Miscellaneous to Rent	138	Trucks and Trailers	101
Exchange Real Estate	147	Miscellaneous for Sale	82	Wanted, Male Help	21
Farms for Sale and Wanted	158	Miscellaneous Wanted	83	Wanted, Female Help	26
Flats and Apts. to Rent, Furnished	128	Monumental Works	11	Wanted to Borrow	142
				Wanted to Buy Houses	153
				Wanted to Rent, Miscellaneous	139

THEY'LL DO IT EVERY TIME

By JIMMY HATLO

9 IN MEMORIAM

GRIMSTON—In loving memory of our Jack, who passed away June 8, 1953.
Sad and sudden was the call,
So dearly beloved by one and all;
His memory is as sweet today
As in the hour he passed away.
—Ever remembered by Mum, Dad and sister Francie and family.

HAYWARD—In loving memory of dear Jack, a devoted husband, father and poppa, who fell asleep suddenly June 8, 1949.
In memory we see him, just the same,
As long as we live we will cherish his name;
Deep in our hearts he is with us yet;
We loved him too dearly to ever forget.
A leaf in our book of memories Is gently turned today.
—Lovingly remembered by his wife, Maud; also Alf and Gene, Gordon and Vera and granddaughters Heather, Diane and Juanita.

10 FUNERAL DIRECTORS

SANDS
MORTUARY LIMITED
"MEMORIAL CHAPEL OF CHIMES"
VICTORIA, B.C.
SANDS
FUNERAL CHAPEL
SIDNEY, B.C.

HAYWARD'S
B.C. FUNERAL CO. LTD.
ESTABLISHED 1867
734 BROUGHTON STREET 3-3614

McCALL BROS.
"The Floral Funeral Chapel"
Service that meets your exact requirements in beauty, dignity and cost
1400 VANCOUVER STREET
5-4465-66

THOMSON FUNERAL HOME
SO MUCH IN SERVICE
SO LITTLE IN COST
1625 Quadra Street 4-2612

CHAPLIN'S FUNERAL CHAPEL
Kindness, Courtesy Service
980 Quadra Street 4-5512

11 MONUMENTAL

MORTIMER'S MONUMENTAL Works Ltd., 633 David St. Est. 1877. Monuments, markers, curbings, bronze plaques, marble, granite and stone for fireplaces, building construction, etc. 3-6421.

STEWART MONUMENTAL WORKS Ltd., 1403 May Street, 4-3452. Memorials, bronze tablets, curbings and fireplaces of choice B.C. and Swedish granites. Night phones: 4-5141, 2-1268.

VICTORIA MONUMENT LIMITED "Memorials of Distinction" 3091 DOUGLAS ST. 2-5834

12 FLORISTS

BROWN'S THE FLORIST
FLOWERS FOR EVERY OCCASION
618 VIEW STREET
Phone 4-6612, 4-9511; night, 4-3521

14 ANNOUNCEMENTS

Full health care for all Canadians,
Low-cost low-rental housing,
$75 old-age pension at 65
(No means test)

WILL YOU VOTE FOR THESE

On June 10 vote for an end to big business politics.

A MAN WHO IS FREE TO SERVE YOU BETTER

In Esquimalt-Saanich, this time

IT'S VOTE J. M. THOMAS, C.C.F.

Vote Waldo Skillings
$100 a month old age pension.
Higher take-home pay.
A new deal in housing.

TO ALL OLD AGE PENSIONERS and First War Veterans—Kindly remember Mr. Fairey's statement that the government had done enough for us and the more we got the more we wanted.—Just a few of the Old Red Patch supporting McPhillips.

NEEDS OF THE AGING
Mr. Glen Hamilton, Silver Threads Agency, and Dr. M. N. Sherman will report on the recent conference at Vancouver, at Humanist Fellowship meeting this Sunday, 8 p.m., 723 Courtney St. All welcome.

LET US DO THE WORRYING! Receptions, private parties, etc. Our $100 package deal includes eating service for 200 guests and live music. For more information, write Manager, Victoria Ballroom, or phone 2-3811.

ACADEMY BALLROOM DANCING
Summer Classes
Latin American Tuesdays
Ballroom Dancing Thursdays
Students' Class Friday
1012 Douglas, 3-1643.

COACH LINES MYSTERY TRIPS See different beauty spots each Sunday. Stop for tea. It's fun! Leave terminal 1.30 p.m., return 5. Adults $1.50, children 75c. 5-4411.

WANTED — NAMES AND ADdresses of all former high school students of St. Ann's Academy, Victoria. Please phone St. Ann's Academy, 4-5521; Mrs. Marie Lawless at 2-6223 or Mrs. Monica Herron at 9-5128.

A READER IS NEVER SO FULL of himself that he is empty.
THE HAUNTED BOOKSHOP
845 Fort Street 2-1427

THE PIG AND WHISTLE BAR-B-Q now open at the Sooke River Swimming Pool, end of River Road. Refreshment you'll remember.

LOOKING FOR LIVING QUARTERS?

Check the classified section for the latest and best offers.

15 COMING EVENTS

TONIGHT OLD-TIME DANCING
4?c, special tax included before 8.30 p.m.
75c after 8.30 p.m.
Featuring Paul with his violin.
VICTORIA BALLROOM
Corner of Government and Cormorant.

ENJOY GULF ISLANDS ONE-DAY EXCURSION EVERY DAY!
From Coach Lines Depot travel the highway of 1,000 scenic vistas over the Saanich Peninsula to Swartz Bay. Cruise the superbly scenic waters of this new vacationland of friendly islands. Eat your picnic lunch aboard or buy it. Eight hours of perfect relaxation. Leave depot 7.45 a.m., return 6 p.m. refreshed. Adults $2.50; children, $1.25. Plan now.

EXCURSION TO PORT ALBERNI, Saturday, June 15—The scenic route is by railway. Train leaves Victoria 9.45 a.m., back by 9.55 p.m. (Daylight Saving Time). Bargain rates till June 11 only; adults, $5; children under 12, $2.50 return. Available at Room 318, Central Bldg., phone 2-9161.

CALGARY STAMPEDE AND Banff tour leaves Victoria July 5. Book now. Western Canada Travel Service, 1006 Douglas. 2-4712.

GREYHOUND EXCURSION TO the prairies, leave Victoria June 26; good for one month. Western Canada Travel Service, 1006 Douglas Street. 2-4712.

LUXTON HALL
MODERN AND OLD-TIME DANCing Saturday nights, Rodeo Rascals Orchestra, dancing 9.30.

OLD-TIME DANCE AT LAKE HILL Hall every Saturday night, Columbian Orchestra.

COACH LINES MYSTERY TRIPS See different beauty spots each Sunday. Stop for tea. It's fun! Leave terminal 1.30 p.m., return 5. Adults $1.50, children 75c. 5-4411.

OLD-TIME DANCE, EVERY SATurday, Victoria Ballroom, Government and Cormorant.

SEATTLE EXCURSION — LEAVE Victoria June 28, 6 p.m.; good for 16 days; $5.50. Western Canada Travel Service, 2-4712.

20 LOST and FOUND

BLACK CHANGE PURSE LOST, Safeway and Quadra, Thursday noon. Leave at office, Safeway. Reward.

LOST, 1 TISSOT MAN'S WRIST watch. Oak Bay area. Phone 5-4057.

BLUE BUDGIE BIRD, LOST IN Fernwood district. 3-4734.

21 MALE HELP WANTED

TRAINEES WANTED—DIESEL AND GAS

Training in HEAVY DUTY MECHANICS (combination Diesel and Gas) or AUTOMOTIVE MECHANICS is offered at the Federal-Provincial Vocational School in Nanaimo commencing on August 12, 1957.

Training is both practical and theoretical and deals with mechanical maintenance and repair, air brake and hydraulic system, trouble shooting, etc. Equipment in the form of heavy trucks, bulldozers, automobiles, etc., are secured for complete overhaul.

Placement will be arranged for successful trainees in heavy duty equipment firms, logging repair shops, garages, etc.

Applicants should be mature and conscientious young men who are fundamentally interested in such mechanical work and may enroll as:

1. PRE-INDENTURED APPRENTICES—Age 17 to 19 years, Grade X minimum education. Those selected under Apprenticeship will be paid subsistence allowance of $14.00 per week plus one round fare from home to school.
2. PRE-EMPLOYMENT TRAINEE—Age 16 years and up, Grade X minimum education. Those selected as Trainees under the Pre-Employment Program may be paid travelling and subsistence allowances provided they can show financial need.

All applicants will be carefully screened for suitability, but those accepted for training must withdraw if later they are adjudged unsuitable. Dormitory facilities and meals are provided at the rate of $1.70 per day.

Application forms are procurable from the Director of Technical and Vocational Education, Room 443, Douglas Building, Victoria, B.C., and should be submitted prior to June 19, 1957.

YOUNG MEN

The man who is looking for a satisfying career of service will do well to investigate the immediate openings for

AIR FRAME TECHNICIANS

DRIVER MECHANICS

in the RCAF that are the result of the expansion of this vital arm of Canada's defence.
Previous experience is not essential. Whether you choose the technical or one of the other branches, you will be given a thorough training on the latest equipment under skilled instructors.
You will find the RCAF career counsellor ready to give you complete details. You can consult him with confidence and without obligation at

R.C.A.F. RECRUITING UNIT
865 Yates Street
Phones 3-0626 and 3-9334
OPEN ALL DAY SATURDAY FOR YOUR CONVENIENCE

Up-Island residents may apply at the Canadian Legions at Duncan, Nanaimo, and Port Alberni.

In Vancouver, apply 545 Seymour Street, TA7577.

21 MALE HELP WANTED

ACCOUNTS OFFICER
Part-Time Employment

Monday and Thursday Evenings, 7.30 to 10 p.m.

The R.C.A.F. Reserve Squadron in Victoria has an opening for an Accounts Officer. Applicants should be under 40, married or single, and hold a recognized accountants degree, ie. CA., CPA, CGA, or a B Comm. plus two years civilian accounting experience. Candidates who have senior matriculation or equivalent plus seven years civilian experience or have completed the intermediate examination leading to a CA., CPA., or CGA., degree will also be considered. Apply:

R.C.A.F. RECRUITING UNIT
865 Yates St.,
Phones 3-0626 and 3-9334
OPEN ALL DAY SATURDAY FOR YOUR CONVENIENCE

Resident of Duncan or District
PROFITABLE PART-TIME BUSINESS AT NO COST TO YOU

The Daily Colonist requires a man with a car to manage Motor Route Business on the outskirts of Duncan. This is an opportunity to supplement your present income with a profitable part-time effort. Call or write Mr. Harry Holmes, Colonist Ciculation Dept., phone 4-3111.

AUTOMOTIVE INSTRUCTOR WANTED

An automotive instructor is required for the Federal-Provincial Vocational School in Nanaimo, B.C. The instructor must be fully qualified and competent to instruct in the overhauling and repair of engines, transmissions, electrical systems, brakes, etc. on the modern automobile. He must also be the type of person who can be a model for young people. Preference will be given to those persons who are presently in responsible positions as automotive mechanics. Experience in the repair of heavy duty equipment is desirable.

Duties to commence August 12, 1957.

Starting salary $4,068 per annum and rising to $5,280.

Apply in writing giving full details of training and experience to the Director of Technical and Vocational Education, Department of Education, Victoria, B.C. on or before June 21, 1957.

HELP WANTED MALE
HYDRAULIC ENGINEER

A hydraulic engineer is required immediately by the Fraser River Board for power system studies in the office of the Water Resources Division of the Department of Northern Affairs and National Resources in Vancouver for a period of at least one year. The work is entirely in the office, and involves computations of power output at a number of power sites in system with varying monthly flows, over several years, under the supervision of a senior Engineer.
Qualifications: Degree in Civil Engineering or equivalent. Professional Engineer and experience in Hydro-electricity or hydrology advantageous. Salary depending on qualifications and experience, but at least $420 per month for a Professional Engineer. Applications should be addressed to Executive Assistant, Fraser River Board, 609 Broughton Street, Victoria, B.C.

I.B.M. MACHINE OPERATOR
required by
B.C. Power Commission
for employment in the Head Office, Victoria, B.C.

Applicants should have a minimum of 3 years' experience and be able to wire panels for all auxiliary machines as well as type 402 tabulators.
This is a good opportunity to become associated with a rapidly expanding organization. Excellent employee benefits. Good working conditions.
For further details please write Mr. E. R. Peck, Personnel Dept., Box 500, Victoria, B.C., stating salary required.

WATCHMAKER WANTED

The "Bay" requires the services of a fully qualified watchmaker. Applicant must have own equipment. This offer could develop into an outstanding opportunity.

Apply in person to
HUDSON'S BAY COMPANY
Personnel Department, 4th Floor

21 MALE HELP WANTED

PART-TIME CLUB DIRECTOR—Sports-minded, work well with people, bookkeeping and managerial abilities; 25-hour week, $100 per month. State age. Only applications giving fullest personal details, together with reasons for applying, will be considered. Victoria Press, Box 730.

BY LOCAL INDUSTRIAL CONcern, young man, preferably with some experience in general accounting, costing and invoicing; must have at least Grade 12 education and should possess plenty of initiative; good salary if satisfactory. Apply to Victoria Press, Box 199.

INSURANCE INSPECTION COMpany urgently requires services of part-time inspector; work would require ability to type and to conduct interviews, no selling is required. This should appeal to an active, retired man who is able to meet company requirements. Reply to Victoria Press, Box 712.

WANTED—SALESMAN FOR WELL-established appliance store; experience desirable but not necessary, willingness to learn and pleasing personality definite requirements; M.S.A. Monday, 9-11 a.m., 2-5 p.m., Kent's Ltd., 742 Fort St. 3-7104.

EXCELLENT OPPORTUNITY FOR ambitious young man with some mechanical knowledge to run small business; must be able to meet public; salary plus commission. Victoria Press, Box 722.

MECHANIC, ABLE TO ESTIMATE jobs and meet the public, may obtain steady employment by applying; with references, to Victoria Press, Box 205.

WANTED, CANVASSER, TOP COMmissions paid. Age no barrier. Call Monday or Tuesday between 10 a.m. and 12 noon. Capital City Roofing, 1920 Oak Bay Avenue.

MESSENGER BOY WITH BICYCLE. Full time day work. Apply C.P.R. Telegraph.

22 SALESMEN and AGENTS

ATTENTION
MEN WITH SALES ABILITY

An old established firm has an opening for an ambitious sales representative. One who is not satisfied with present earnings and opportunity, but interested in a permanent position where your income is dependent upon your initiative and ability. Salary and commission arrangement will place the men we are looking for in a high income bracket. Starting guaranteed $350 per month. Married, 26-40. Complete training program and staff benefits if you qualify. Replies strictly confidential. Please state qualifications, including present and previous employment. Career minded men only. Victoria Press, Box 724.

AGENTS WANTED BY PROGRESsive and well established firm to sell tailored-to-measure clothes direct from maker to wearer. Our large and complete range of all-wool cloth samples sells on sight. Full or part time. Low prices, high commissions, free suit and cash bonuses. Experience not necessary. Write now for our agency. Daventry Tailors, Dept. M, Box 802, Montreal.

OPPORTUNITY—ADD TO EARNings or work full time selling Rawleigh Products. Write for particulars to Rawleigh's 4720 Main St. Vancouver.

25 MALE or FEMALE HELP WANTED

B.C. CIVIL SERVICE
Applicants must be British Subjects, preference given to ex-Service personnel.

CLERK GRADE 2: Competition No. 57:242. Superannuation Branch, Department of Provincial Secretary, Victoria. Salary: $210-$255 per month. (June 19)

CLERK GRADE 2: Competition No. 57:243. Forest Service, Prince Rupert. Salary: $210-$255, plus $15 S.L.A. per month (June 19)

CLERK STENOGRAPHER GRADE 3: Competition No. 57:248. Labour Relations Board, Victoria. Salary: $195-$233 per month (June 19)

MECHANIC FOREMAN GRADE 1: Competition No. 57:249. Department of Highways, Garage, Duncan. Salary: $315 per month. (June 19)

STOCKMAN GRADE 4: Competition No. 57:250. Department of Highways, Lillooet. Salary: $225-$271 per month. (June 19)

SENIOR CLERK: Competition No. 57:252. Accounting Division, Department of Health and Welfare, Victoria. Salary: $281-$339 per month. (June 19)

For application forms for the above positions apply to the Chairman, Civil Service Commission, Parliament Buildings, 544 Michigan Street, Victoria. Applications must be received not later than the dates indicatd. Please refer to Competition Nos.

CLERK STENOGRAPHER GRADE 3: Competition No. 57:251. Department of Highways, New Westminster. Salary: $195-$233 per month. (June 19)

For application forms for the above position apply to the Civil Service Commission, 411 Dunsmuir Street, Vancouver. Applications must be received not later than the date indicated. Please refer to Competition No.

SWITCHBOARD OPERATOR GRADE 3: Competition No. 57:246. Woodlands School, New Westminster. Salary: $210-$255 per month. (June 19)

For application forms for the above position apply to the Civil Service Commission, Essondale. Applications must be received not later than the date indicated. Please refer to Competition No.

CAMP COOK REQUIRED FOR Sunshine Camp (a Community Chest Agency at Sooke) to cook for 80 people from June 24 to early September. Salary $225 month plus all found. Apply to Sunshine Camp supervisor, Spencer House, 1951 Cook St.

ENERGETIC AND INTELLIGENT young person required to assist parts manager and to drive delivery van. Apply William Smallwood, Parts Manager, English Car Centre, Yates at Cook.

BY A PROMINANT LOCAL GOLF Club, a man of retirement who wishes to supplement his income. Must be of good appearance and unquestionable character, also have capacity to serve members in a gentlemanly manner. Will have charge of bar service and should have experience in this line. Victoria Press, Box 193.

THE PROVINCE NEWSPAPER REquires boys or girls for morning paper routes in many districts. Contact The Province at 3-6211 or call at 816 Wharf Street in the Black Ball Ferry Building.

WANTED — ELDERLY SINGLE handyman for small Island hotel. Apply Sunset Inn, Qualicum.

PERMANENT EMPLOYMENT FOR a first-class short order cook. Phone 7-3213.

26 FEMALE HELP WANTED

AERO STEWARDESS
Interviews Being Conducted by
AMERICAN AIRLINES

GIRLS
Tired of the 9 to 5 routine? Want to travel—go places? See and be seen?

IF YOU ARE—
Single
Education: Have leaving certificate or junior matriculation (Not necessary to be a Registered Nurse)
20 to 28 years of age (Girls 19½ interviewed for future classes)
5'2" to 5'7" in height
130 lbs. or less
In proportion to height
20-50 vision or better

YOU—
Start at $285 per month, approx. $40 per month expenses. Selected applicants will be trained at company expense.

INTERVIEWS
Tuesday, June 11
Empress Hotel
9 a.m. to 3 p.m.
No Phone Calls, Please

LABORATORY TECHNICIAN

190-bed general hospital in interior British Columbia requires one laboratory technician, preferably with registration and experience. Good salary under pleasant working conditions. Apply to administrator.

ROYAL INLAND HOSPITAL
KAMLOOPS, B.C.

AVON
Earning Opportunity
Information and Service
255 Beechwood Ave. — 4-7995

CLERK STENOGRAPHER GRADE 2
B.C. CIVIL SERVICE
SOCIAL WELFARE BRANCH
DUNCAN

Salary: $180 rising to $218 per month. Typing speed 50 words per minute; shorthand speed 100 words per minute; two years' stenographic experience preferred. This is a splendid opportunity for interesting work with pleasant working conditions. Scheduled increases and definite promotional opportunities. Applicants must be British subjects. For further information and application forms apply to the Chairman, Civil Service Commission, Parliament Buildings, 544 Michigan Street, Victoria, not later than June 26, 1957. Competition No. 57:266.

IMMEDIATE OPENING

For manageress ladies' wear chain store in Victoria and Vancouver. Short training period. Excellent future. Starting salary $240 to $280 per month. Monthly sales bonus, M.S.A. and other benefits. Must have ladies' wear selling experience. State complete details of past experience and qualifications. All replies confidential. Victoria Press, Box 133.

FULLY QUALIFIED AND REsponsible stenographer required by major oil company. Excellent working conditions, 5 day week, all benefits included. Good appearance. Apply in writing giving full particulars as to experience, age, and when available to start. Victoria Press, Box 194.

REQUIRED, YOUNG LADY FOR position in cost accounting department for large industrial firm. Necessary requirements, competent 10-key adding machine operator, some typing experience an asset, neat writing. Please contact by telephone Mr. H. Frederikson, 5-4421.

STENOGRAPHER
Downtown sales office of large manufacturing concern requires stenographer 18-24. Must be single, neat, and possess initiative. Good starting salary. Numerous company benefits. For appointment phone 5-3479.

BOOKKEEPER REQUIRED BY Victoria retail and manufacturing firm. Must be fully experienced and be able to handle complete set of books. Apply stating age, marital status, qualification, full particulars of experience and education, etc., to Victoria Press, Box 207.

CAPABLE YOUNG WOMAN REquired by automobile dealership to handle payroll, car sales journal, and assist credit manager on credit and collections. Five-day week, M.S.A., and other staff benefits. Reply with full particulars of training and experience to Box 715, Victoria Press.

NATIONAL ORGANIZATION HAS opening for an experienced office clerk, typing essential. Apply Canadian Pittsburgh Industries Ltd., manufacturers and distributors of glass and paint. Phone 2-3166 for appointment.

TYPIST - STENOGRAPHER TO work in public accountant's office. Knowledge of bookkeeping helpful but not essential. Please reply in own handwriting. Victoria Press, Box 191.

PART-TIME STENOGRAPHER FOR summer months, 3 hours daily, 4-day week, $1.25 per hour. Shorthand and typing required. Reply giving qualifications. Victoria Press Box 201.

HAIRDRESSER
Experienced operator, full or part-time, excellent opportunity for one interested in hair styling. 4-4743 or 4-1090 eves.

YOUNG WOMEN WITH PREVIOUS office experience. Bank tellers or posting machine operators will have preference. Apply Victoria Press, Box 190.

STENOGRAPHER - TYPIST REquired by local bank. Must be neat in appearance. Position available immediately to suitable applicant. Phone 2-5513.

CLERK WANTED FOR INDEPENdent food market. Reply stating age, marital status and experience to Victoria Press, Box 203.

RELIABLE PERSON TO HELP mother of 4 between the hours of 4 to 8 p.m. Good wages. References required. 4-2860.

WANTED—EXPERIENCED DINing room waitresses, full time and part-time, 5-day week, apply in person. Union Club, 805 Gordon St.

HOUSEKEEPER, 3 IN FAMILY. Laundry sent out. Live in private room with T.V. Top wages. References required. 9-2270.

HOUSEKEEPER, LIVE IN. Couple. Beautiful waterfront home. Generous time off. $90. References. Victoria Press, Box 725.

ENERGETIC HOUSEWIVES — WE train you for part or full-time employment, good earnings. Victoria Press, Box 182.

SMART CANDY SALES CLERK for steady part-time work. Some evenings. No students. Stevenson's Chocolate Shop, 725 Yates St.

MIDDLE-AGED LADY, ROOM AND board and small remuneration in return for housework. Phone 2-6438 eves. 5 to 8 p.m.

WANTED, CLERK FOR RETAIL food store, Fairfield district. Must be experienced. Apply giving references to Victoria Press, Box 202.

BAKERY AND STORE, 9.30 A.M.-2.30 p.m., 5-day week, wages $3 day. Age 30-50, state age, etc. Victoria Press, Box 728.

NEEDED — PRACTICAL NURSE and nurses' aid. Also experienced laundress. St. Mary's Priory, Langford.

WOMAN DOCTOR REQUIRES housekeeper, to live in. 4-6302 after 7 p.m.

SANDWICH AND SALAD GIRL for downtown cafe. Good wages and working conditions. Phone 2-8613.

WANTED LADY PART TIME, good typist and pianist for music business. 2-4712.

RECEPTIONIST, WITH TYPING ability, for medical office. Reply in detail to Victoria Press, Box 183.

PART-TIME OFFICE HELP REquired for Colwood office, typing essential. Victoria Press, Box 186.

PART-TIME CLERK FOR DRUG store in Oak Bay. Victoria Press, Box 211.

HOUSEKEEPER TO TAKE FULL charge. Five children. Modern home. Phone 9-5164, after 5.30.

EXPERIENCED WAITRESS FOR hotel dining room. James Bay Hotel, 270 Government Street.

BERRY PICKERS WANTED FOR weekends, preferrably ladies with own transportation. Phone 9-5397.

HOUSEKEEPER FOR FAMILY with school-age child. No heavy work. Must live in. 2-0048.

HAIRDRESSER WANTED, STEADY position, top salary. Annas Taylor Beauty Salon.

DOMESTIC HELP WANTED FOR summer months or permanently. Live in. Phone 3-8855.

WANTED—RELIABLE WOMAN TO live in, care for children while mother works. Remuneration. 9-4211

27 TEACHERS WANTED

Applications for classroom and specialist teaching positions in Indian Day and Residential Schools, particularly in Northern Ontario and Western Canada. Salary schedule in effect and classification, grade and salary in accordance with academic and professional qualifications, teaching experience and performance of specialist duties. Salary range for first-class certificates (Senior Matriculation plus Teacher Training course), $2,700 to $4,500 with annual increments $150. Credit given for previous teaching experience to a maximum of five years. University degree bonus $400 per annum. Charge for accommodation. Pension fund and Group Hospital and Medical Insurance and other benefits available. For details and application forms reply to the following accordance with preference of location:

Mr. A. V. Parminter, Regional Inspector of Indian Schools for B.C., Box 70, Vancouver, B.C.

Mr. C. H. Kester, Regional Inspector of Indian Schools for Alberta, Sun Bldg., 10363 108th St., Edmonton, Alta.

Mr. H. B. Rodine, Regional Inspector of Indian Schools for Saskatchewan, 304 Post Office Bldg., Regina, Saskatchewan.

Mr. G. H. Marcoux, Regional Inspector of Indian Schools for Manitoba, 309 Hargrave St., Norlyn Bldg., Winnipeg, Man.

Mr. A. C. Reid, Regional Inspector of Indian Schools for Northern Ontario, Box 292, North Bay, Ontario.

Mr. H. G. Mingay, Regional Inspector of Indian Schools for Southern Ontario, Postal Station "Q," 25 St. Clair Ave. E., Toronto, Ontario.

Mr. A. J. Doucet, Regional Inspector of Indian Schools for Quebec, P.O. Box 430, Haute Ville, 3 Buade St., Quebec 4, P.Q.

Mr. L. T. Dobranski, Regional Inspector of Indian Schools for the Maritimes, P.O. Box 128, Amherst, N.S.

TEACHERS WANTED
The Board of Trustees for School District No. 63 (Saanich), at Sidney, Vancouver Island, B.C., will receive applications from interested teachers for the following: At
SIDNEY ELEMENTARY SCHOOL
One Primary Specialist and one Primary teacher.
MOUNT NEWTON HIGH SCHOOL
One teacher Mathematics and Science;
one teacher Boys' Physical Education and general subjects.
NORTH SAANICH HIGH SCHOOL
One teacher for Mathematics and Science;
one teacher for English and Social Studies;
one teacher for English and Science.
ROYAL OAK HIGH SCHOOL
Three teachers in the fields of senior English, Social Studies, Drama, Art and Music;
one teacher of General Subjects and Industrial Arts Shop Rudiments.
Salaries for the position in accordance with the existing Salary Schedule. Applications with copy of latest Inspector's Report are to be forwarded to the undersigned.
A. G. BLAIR, Secretary-Treasurer.

SCHOOL DISTRICT NO. 71 (COURTENAY)
Applications are invited for:
PRINCIPAL
UNION BAY EL. JR. HIGH (GRADES 1-8)
Principal will be required to supervise Fanny Bay 1-6 (2 teachers), and Union Bay (5 teachers). Principal will teach Grade 8 or some subjects in Grades 7 and 8. Supervision time, 2 mornings per week.

Salary schedule: To Dec., 1957		From Jan., 1958
SB	$3400-$5750	$3600-$6200
SC	$3100-$5020	$3300-$5600
EA	$2830-$4550	$3000-$5000
EB	$2600-$4300	$2700-$4500

Principal's allowance: $650.
Reply giving full particulars of experience and enclosed copies of Inspector's Reports.
JUNIOR HIGH SCHOOL TEACHERS
2 English and Social Studies
1 Mathematics
1 Music
See schedule above.
A. N. B. Mortimer, Secretary-Treasurer, Box 88, Courtenay, B.C.

SCHOOL DISTRICT NO. 49 HAS vacancies in September—Charleson Elem.-Sr. High, Ocean Falls, staff of 24: Industrial arts, general shop; phys.-ed., part-time, with general subjects; general subjects, state preference; Intermediate (male); Primary.
Sir Alexander Mackenzie Elm.-Sr. High, Hagensborg, staff of 7: General with some commerce.
Namu, 2-room elem.: Primary, or married couple.
EB, $2,900-$4,700; SB, $3,700-$6,220; $50 for each additional 3 units. Apply P.O. Box 580, Ocean Falls.

USE CLASSIFIED ADS FOR RESULTS

SCHOOL DISTRICT No. 62 (Sooke)
Applications are invited from teachers interested in the following positions:
(1) Girls' Counsellor for Junior-Senior High School half-time with other subjects being HPD and English.
(2) Full-time commercial teacher for all subjects leading to secretarial major.
(3) Full-time home economics teacher to teach Grades 9 to 12.
Secondary salary schedule $3,000-$6,300. B.C.T.F.M.S.A. plan in effect.
Applications to be addressed to the Secretary-Treasurer, School District No. 62 (Sooke), R.R. 1, Langford, B.C., and should include a copy of latest inspector's report.

SCHOOL DISTRICT NO. 20 (Salmon Arm) B.C.
Applications are invited for the following teaching positions:
Junior Senior High School:
1. Girls Physical Education and Health and Personal Development.
2. Physics 91 and 101, Science 10 and 20, and Biology 91.
3. Teacher required to teach Junior High School subjects.
North Shuswap Four Room Superior School:
1. Principal.
Elementary Teachers are required in a number of schools.
Please send copy of latest Inspector's Report.
D. B. Gooden
Secretary-Treasurer,
Salmon Arm, B.C.

SCHOOL DISTRICT NO. 8 (CRESTON)
Applications are invited for the following positions on the staff of Prince Charles Jr.-Sr. High School, Creston, B.C.:
One Girls' Physical Education;
One General Subjects, mainly in the Junior High School, with two Senior High Drama Classes;
One Instrumental Music (Band) half-time, remainder general subjects.
Prince Charles Jr.-Sr. High School is a consolidated school which will have in September, 1957, an enrolment of 660 students. There is a good salary scale in effect with a large increment January 1st. Send all applications with copy of latest Inspector's Report to: R. D. Gardner, Sec.-Treas., School District No. 8 (Creston), Box 250, Creston, B.C.

SCHOOL DISTRICT No. 67 (LADYSMITH)
Applications are requested for the following positions.
Ladysmith Jr.-Sr. High School
(1) Home Economics (full time).
(2) Industrial Arts (full time).
Chemainus Jr. High School
(1) Commercial (Pitman) and other subjects.

Salary scale in effect			
EC	$2,500-$3,300	SC	$3,200-$5,420
EB	$2,650-$4,570	SB	$3,500-$5,950
EA	$2,900-$4,880	SA	$3,800-$6,425

Submit applications with references and copies of most recent Inspector's reports to Mr. R. W. Ovenden, Secretary-Treasurer School District No. 67, P.O. Drawer 373, Ladysmith, B.C.

SCHOOL DISTRICT NO. 34 (ABBOTSFORD)
Applications are invited for the following teaching positions:
1. Secondary School:
(a) Girls' Physical Education
(b) Industrial Arts
(c) Home Economics
2. Elementary School:
(a) Primary Grades
Salary in accordance to placement on District Schedule.
SB minimum, $3,300.00; SB maximum, $5,500.00; EB minimum, $2,450.00; EB maximum, $4,100.00.
Please enclose copy of latest Inspector's Report with application to:
E. H. Carson, Secretary-Treasurer, School District No. 34 (Abbotsford), Drawer 280, Abbotsford, B.C.

EXPERIENCED EB TEACHER FOR elementary school, enrolment 15-25; salary range, $3,000-$4,850; fine new school and teacherage in progressive logging community. Reply to A. S. Oddsson, Official Trustee, Muchalat R.S.D., Muchalat P.O., Gold River, B.C. Enclose recent inspector's report.

29 SITUATIONS WANTED—MALE

PENSIONER WANTS LIGHT WORK or part-time work in country, with room and board, or I can batch if you have some place for me to stay. See me, 1621 Quadra, E. Johnson.

HOUSE PAINTING, INTERIOR and exterior; nights and weekends; by a couple of young family men; low rates, references, estimates. 2-8316 anytime.

TREE REMOVAL SPECIALISTS
Pruning, Dangerous Limbs Removed
A Safe Job Guaranteed
BRUCE HOPKINS ENTERPRISES
Day - 2-6288 - Night

SINGLE YOUNG MAN, ABSTAINer, has class "B" chauffeur's licence; would like position driving for private party; references. Victoria Press, Box 210.

BASEMENTS - YARDS
Cleaned of Junk
Rock, Earth Removed
2-9395 - Day, Night Service

LOOK!
If you need a first-class finishing carpenter please call 3-7286.

ALL TREES TOPPED, FELLED, cut up; hedges pulled, pruning. Estimates. L. Elves, 3-6452, 3-1805.

ALL TREES TOPPED, FELLED AND bucked up by power saw. Estimates, 4-8679.

CARPENTER WORK, REPAIRS and alterations. Victoria Press, Box 204.

GARDEN WORK, ANY KIND, lawn mowing. 2-3258.

RUBBISH HAULED AWAY, BASEments cleaned. 4-6718 after 5.

GARBAGE COLLECTED, REASONable. Phone, day or night, 3-0343.

LAWN CUTTING, VANDERVELDE, phone 3-7573.

BRIDGE LESSON

By Oswald Jacoby

South's three no-trump bid was downright bad. He did have a minimum opening and he did have most of his high card strength in the unbid suits but he also held three spades to the jack and his partner had made a big and a jump rebid in that suit.

	NORTH		8
	♠ A K Q 7 6		
	♥ None		
	♦ 7 6 4 3 2		
	♣ K 10 9		
WEST		EAST	
♠ 10 5		♠ 9 4 2	
♥ 9 7 4 2		♥ A K 10 5	
♦ Q 10 8 5		♦ K 9	
♣ Q 7 4		♣ J 8 5 3	
	SOUTH (D)		
	♠ J 8 3		
	♥ Q J 8 6 3		
	♦ A J		
	♣ A 6 2		

North and South vulnerable

South	West	North	East
1 ♥	Pass	1 ♠	Pass
1 N.T.	Pass	3 ♠	Pass
3 N.T.	Pass	Pass	Pass

Opening lead—♦ 5

North didn't like to leave three no-trump in but his void was in a suit bid by his partner and North had bid his spades very strongly so that North could not really expect to find his partner with three spades to the jack.

Four spades would of course have been a lay down. There was no play for three no-trump but South did give it the old college try.

He won East's king of diamonds with the ace and took two rounds of spades, stopping in his own hand.

His next play was the jack of diamonds and West was in with the queen.

West had quite a decision to make. All leads looked bad. Finally West decided that South had taken away his two spades in the hope that he would lead a club. Hence, West decided against a club lead under any circumstances.

West's next decision was that he had better cash a diamond and see what his partner would discard.

The diamond play was all that was necessary. East discarded the 10 of hearts whereupon West cashed his remaining diamond and led a heart to set the contract.

A SUPER SHOPPING MARKET RIGHT IN YOUR OWN HOME . . . THE WANT AD PAGES.

29 SITUATIONS WANTED—MALE

TAKE CARE OF SMALL GARDEN while holidaying; references. 5-4386.

YOUTH, 18, DESIRES STEADY employment. 9-2252.

30 SITUATIONS WANTED—FEMALE

ALL TYPES OF FLOORS EXpertly cleaned, waxed and polished by machines. Homes our specialty. Gregg's, established 1920. 4-5023.

KNITTED GOODS MADE TO order, reasonable; specialize in children's wear. 2-8796.

POSITION AS TEACHER OF JUNior grades in private school. Phone 2-0406.

IRONING, MENDING, ALTERAtions. 319 St. James St. 5-4491.

RELIABLE CHILD CARE, ANY time, 50c hourly. References. 3-1868.

36 BUSINESS SERVICES

ASPHALT

ADD BEAUTY AND CLASS TO your home. Be the envy of your neighborhood, enjoy the comfort of a blacktop driveway or parking space. We give personal attention to every job and take pride in our workmanship. Our prices are right and fair, our work is guaranteed. Free estimates and quick service. Suitable terms if desired. Now is the time to do it—get it done now.

O.K. PAVING CO.
760 Topaz 5-1812; Eves., 4-3457

BLACK TOP PAVING
Ideal Paving Co Ltd.
Phone 2-7612 or 5-1000

BRICKLAYERS

ALL TYPES OF MASONRY WORK. H. A. (Sandy) Ormiston, 4-6777.

BULLDOZERS

LAND CLEARING, BASEMENTS, backfilling, roads and driveways. Large, medium or small machine. Free estimates. Keating 251.

BULLDOZING AND CLEARING, road grading and back-filling. The right machine for every job. JOHN D. KISSINGER, JR. 3-8425 Day 2-3947 Night

SOUTHWELL AND HENSON BULLdozing, ditching 5-1132, 9-4234.

LOADING, HAULING, BACK FILLing, fill and road gravel, top soil. 3-3084.

CARPENTERS

HOME OWNERS
Turn your spare rooms or basement to revenue. All types of aterations, repairs, renovating and kitchen cabinets, finishing and painting. Guaranteed first class and reasonable. Free estimates. Phone C. Mayer, 2-9044.

HOME REPAIRS AND ALTERations. Steps, gutters, sash cords, etc. M. Anwyll, 3-7926.

BUILDING REPAIRS, NEW ALterations, cement, etc. Guaranteed work. 9-5016.

CARPENTER WITH ALL MACHINery requires work. Framing or alterations. $2 per hour. 4-0314.

CARPENTER REPAIRS, ALTERAtions, gutters, stairs, tile and cement. H. Pistell 2-8602.

COMPLETE HOME REPAIR SERVice, small or large. 3-8773.

FOR RELIABLE REPAIRS AND alterations call 3-5724, W. E. Eby.

FRAME—FINISH WORK OF ALL KINDS. PHONE TICK, 2-4056.

FRAMING, FINISHING, ALTERAtions, cabinets, repairs. 2-1025.

CEMENT

EVERYTHING IN CONCRETE Specializing in terrazzo tile. Basements, driveways, sidewalks and septic tanks. Reasonable prices. Work guaranteed. H & Vanderbyl Phone 9-4241, 3-8112.

PETER LAPINVUO, CEMENT CONtractor. All work guaranteed. 5-3032.

CHIMNEY SERVICE

IS YOUR CHIMNEY A FIRE HAZARD?
If so, Now is the Time to Have It Repaired
All Types of Masonry Work
Free Estimates — Terms
H. A. (Sandy) ORMISTON
"We Take Advantage of No One"
Phone 4-6777

COMMERCIAL CHIMNEY SERVICE —Jack Eaton, Master Sweep, 5-5563.

FOR CLEAN, EFFICIENT SERVICE, Busy Bee Chimney Sweeps. 5-4146.

CONTRACTORS

NO HIGH PRICES
NO MONEY DOWN
HOME REPAIRS TO $3,000
YOU NAME IT—WE DO IT
House painting, decorating, alterations, building, siding, roofing, gutters, concrete
NO JOB TOO SMALL
FARWEST HOME REPAIR CO.
No Obligation — Free Estimates
8-2292 ANY TIME

FREE ESTIMATES
8-3356
HOUSE WIRING—OLD OR NEW
SPENCE ELECTRIC
596 ATKINS ROAD
LANGFORD, B.C.

JOHN C. GELLING
GENERAL CONTRACTOR
House framing, alterations, repairs and additions. Complete building service Terms arranged—3-9396

McKINTY & SONS LTD.
General Contractors
Builders of better buildings. Free estimates on alterations, repairs and new buildings. Phone 2-6312 and 2-9331.

Farmer Construction
Repair Dept., 4-0511. Prompt Service

Woodland Construction
Homes, Plans Financing 7-2913

Loading, hauling, fill, earth, clay, top soil, rock and gravel, black-top driveways, parking lots and patios a specialty. Free estimates. Quick service.
O.K. TRUCKING CO.
760 Topaz Ave.
Day phone 5-1812 Night 4-3457

CEMENT WORK, ALL TYPES—Alterations, large or small; eavestroughing, roofing. Satisfaction guaranteed. Fast, efficient service. Nothing down, three years to pay. Michael Construction. 4-3830.

GILBERT BROWN
General Contractor
Specializing in
MASONRY CONSTRUCTION
Phone: Office, 4-6377; Home, 7-2323

V. L. LEIGH
Distinctive Home Construction
Repairs, alterations, etc. Complete building service, including plans and financing. 1215 Quadra. 3-7482.

A-1 SEWER AND SEPTIC TANK service, modern vacuum system. Any day, any hour. Victoria 4-9841 Parksville 220.

PAINE-ROSE JOBBING CONTRACtors — Concrete, drains, clothes lines, fencing, carpenter repairs, etc. 4-8604 or 3-9384

WILL BUILD N.H.A., V.L.A. CABinets, fences, repairs. Satisfaction guaranteed. 9-4257.

BUILD OR REPAIR ANYTHING—Alterations, finishing, cabinet work. Hour or contract. 2-4644.

CEMENT WORK, SEWERS
Septic tanks and rock-blasting
2-3084 W. Trace 9-3671

DRESSMAKING

SPECIALIZING IN MAKING drapes, bedspreads, cushions, 3-6930.

FLOOR POLISHING

ALL TYPES OF FLOORS EXpertly cleaned, waxed and polished by machines. Homes our specialty Gregg's, established 1920 4-5023

FLOORS WASHED BY MACHINE and thoroughly waxed and polished. Rite-Way Service, phone 5-5151.

FLOORING AND FLOOR SANDING

M & M FLOOR CO. LTD.—FLOOR laying, sanding, finishing. Free estimates. Phone 4-0403, 9-2053.

V.I. HARDWOOD FLOOR CO LTD. Hardwood, linoleum and tiles Free estimates. 4-7314.

WESTERN FLOOR CO COMPLETE Floor Service. 8 Kinsey 3-8915.

HAIRDRESSERS

INDIVIDUALITY
as distinct from stereotype
CONTOUR HAIR CUT
Modern styling the hair length you favor.
FIRTH OF FORT
YARROW BUILDING
2nd Floor (Elevator)

36 BUSINESS SERVICES

ACT NOW FOR OUR HALF PRICE permanents. New Ray Beauty Shoppe. 920 Pandora. 4-3644.

TYRRELL'S BEAUTY SALON
Hair Styling Specialist
609 Courtney Street Phone 3-8831

LANDSCAPE GARDENERS

GARDEN CONSTRUCTION — Lawns, rockeries, fish pools, etc.; free estimates. Phone 9-4323.

EXPERT DESIGNING, LANDSCAPing and construction. Lawn specialists. Rockwork, etc. Barker, 2-8323.

POWER MOWER LAWN CUTTING. Phone 9-4607, after 4 p.m.

POWER MOWING, LAWN AND boulevards. Phone 5-4860.

PAINTERS AND DECORATORS

WEBB & SON
4-6827 — Paperhanging painting. Quick, clean, reliable. First-class workmanship. Thirty years' experience Victoria. Terms if desired

INTERIOR-EXTERIOR PAINTING, decorating, paperhanging, expert in sign lettering. Clean professional experience. 3-4186 anytime.

MAY I BE AT YOUR SERVICE? Papering, interior and exterior painting, repairs. Clean, fast service. T. Harker. 3-8773.

SIX UP ROOMS PAPERED PAINTing, brush or spray; stucco waterproofed. Free estimates 2-3837 D Smythe

CLARK & PATTISON
Painters and decoartors; spray, brush, paperhanging and texture work. Free estimates. 4-0443.

GREGG'S PAINT WASHING DEPT Kitchens, bathrooms, etc. 33 years' experience Phone 4-5023 Estimates.

RITE-WAY PAINT WASHING BY silent machine method. Free estimates. Phone 5-5151.

C. T. LONGMAN DECORATOR, painting, spraying, paperhanging. Free estimates. Phone 5-1731

A. J. ARSENAULT, FAST, EFFICIENT painting service, all types. 5-2519, 5-5120.

INTERIOR, EXTERIOR PAINTING. Free estimates. 3-0904 after 6.

G DAVIDSON PAINTING QUICK service $10 a room up 3-3775.

PHOTO ENGRAVING

PHOTO ENGRAVING
Half-tone Line and Color Engraving, Commercial Art
ISLAND ENGRAVERS
649 Pembroke. Just Below Douglas
Phone 2-8831

PLASTERERS

P. G. FLAMANK
Plastering, stucco, repairs, Gyproc taping and jointing specialty. 7-1855

R. E. COLEMAN
Older-type homes stuccoed. Small monthly payments. 2-5626

STUCCO PLASTERING AND stucco painting J. Hamilton 3-3925

OLDER-TYPE HOMES MODERNized with stucco. 7-2013.

PLUMBING AND HEATING

C. J. McDowell
PLUMBING & HEATING LIMITED
WE SELL WE INSTALL WE SERVICE
Douglas Street 3-4138

BALLAM & RAWLINGS
PLUMBING AND HEATING
Oil Burners Appliances. Sink Units
"RELIABLE PLUMBERS"
2657 Douglas at Hillside 4-1641

PITT & HOLT LTD.
Plumbing, Heating, Installations Financed under home improvement plan. 602 Esquimalt Road. 3-7413.

T. A. HARVEY LTD.
PLUMBING & HEATING
Repairs—Renewals — Prompt Service
2-8276.

W. A. WILKINSON, PLUMBING service. New work, repairs. Free estimates. 1440 Myrtle St. 5-4752.

EMPIRE PLUMBING REPAIRS, contracts. 3-9115. Res. 2-9960

ROOFING AND INSULATION

Parker, Johnston Ltd.
1314 BROAD STREET 2-9181
Roofing—Insulation at its very BEST. Over 40 years' combined experience to stand the TEST.

VICTORIA ROOFING AND INSULATION COMPANY
917 FORT 2-2331. Evenings 4-4518
ROOFING SIDING INSULATION FLOOR TILE WALL TILE

ROOFING SIDING, INSULATION
Roof and Gutter Repairs
CAPITAL CITY ROOFING
1920 OAK BAY 3-5911

GUTTER AND DOWNPIPE REPAIRED AND CLEANED
MODEL SHEET METAL
2010 DOUGLAS 3-3915

SEPTIC TANK SERVICE

SANITARY SEPTIC TANK SERVICE —Modern way of cleaning your septic tank. 2-7815, or night, 2-4389.

WASHING MACHINE SERVICE

WASHING MACHINES
REPAIRS TO ALL MAKES WITH FACTORY-TRAINED SERVICEMEN ONLY. FACTORY REPLACEMENT PARTS USED.
McLENNAN, McFEELY & PRIOR
1400 GOVERNMENT STREET
Phone 4-1111 Service Department

HAROLD'S REPAIR SHOP
Washing Machine Specialists, 3-3425

37 PROFESSIONAL SERVICES

ACCOUNTING

ACCOUNTING, BOOKKEEPING service; reasonable. Phone 3-3955.

CHIROPRACTORS

JOHN M. STURDY
1123 Blanshard Street 3-5034
"Specific Chiropractor"
Neurocalometer

ELECTROLYSIS

UNWANTED HAIR REMOVED permanently Victoria Electrolysis Centre 2-0614 315 Campbell Bldg.

PRIVATE DETECTIVES

RESEARCH SERVICE LTD.
3-650A Yates. 3-8323. 24 hours

PRIVATE INVESTIGATORS

R. J. ADRIAN AGENCY
218—745 Yates 2-4512

39 PERSONALS

Vote Waldo Skillings
Elect a spokesman, not a rubber stamp.

I, ROBERT LOVE, 2681 MACdonald Drive, and my nephew of the same name, 2789 Benson Place, wish it known that the Robert Love convicted in the City Police Court this week is no connection of the above named.

ALCOHOLICS ANONYMOUS—Have you a drinking problem? If you have a sincere desire to stop drinking, phone 3-0415 or write Box No. 1, Victoria, B.C.

40 BUSINESS PERSONALS

ON DISPLAY NEXT TUESDAY, Wednesday, Thursday at Empress Hotel — Portable combination vibrating contour couch and stimulator; a real health aid to get rid of your aches and pains and flatten and tone up your stomach. Ask for Mrs. F. Sturgess, who will be glad to give you a demonstration on this Martin Pretorius Approved Product, or write Sturgess Distributors Ltd., 2194 W. 4th Avenue, Vancouver 9, B.C.

BIRKS
JEWELLERS - SILVERSMITHS
Jewellery and silverware, skillfully repaired or made over by Birks craftsmen. All watch repairing done in our shop and guaranteed for one year. Pearls and beads restrung. Diamond and precious stone jewellery sold on consignment. Estimates gladly given without obligation.
706 Yates Street 2-4241

IF YOU HAVE A MORTGAGE OR an agreement on which you are collecting monthly payments but would like to sell your equity for immediate cash, contact Eric Charman, Northwestern Securities of Victoria Ltd. 4-8054 or 4-5675.

ATTENTION! CALL US FOR A complete overhaul of your sewing machine. 4-3021. A. E. Taylor & Co. 816 Fort Street

MODERN FURRIERS, 2004 OAK Bay Avenue—Remodelling, repairing, cleaning and glazing. Prices moderate. Phone 5-5388.

WE PAY CASH FOR OLD GOLD, nuggets, coins, scrap jewelry. Roy Hebden, Jeweler, 1006 Blanshard. 4-4514.

HAVE YOUR FORTUNE TOLD BY Madame Astra, most popular reader Cairo Coffee Shop opp. H.B.C.

FUR REPAIR SERVICE Remodel repair Call deliver. Paul, 205 Beach Drive, 3-3380.

40 BUSINESS PERSONALS

LADIES—YOUR HUSBAND'S SUIT can be remodelled to fit you! See Morisse, 2630 Douglas St. 3-2038.

J. COOPER, TAILOR, ALTERAtions, repairs. 635 Fort St. 3-4693.

LESSONS ON TRAP DRUMS BY professional musician. Phone 4-4249.

42 EDUCATION

INDIVIDUAL INSTRUCTION IN the course of your choice. Victoria's school of modern business. Sprott-Shaw, phone 4-8121.

43 DANCING

GOING ON VACATION? START NOW!
On a ten-lesson brush-up course. Register for new classes now. Private Lessons Anytime
BALLROOM - BALLET
THE BARCLAYS
DANCE STUDIO LTD.
647 Fort Street 5-1496

ACADEMY BALLROOM DANCING
PRIVATE LESSONS — CLASSES
1012 Douglas 3-1643

ARTHUR MURRAY
715 Yates Dance Studio 5-1476

60 FUEL

COAL

KIRK COAL
Division Canadian Collieries Resources Ltd
SUMMER PRICES ARE NOW IN EFFECT
THESE PRICES FOR JUNE ONLY
BUY NOW AND SAVE

McLeod River Hard LUMP	$23.15
McLeod River Hard EGG	$22.75
McLeod River Hard NUT	$17.85
STOKER MIX	$17.50
Comox COBBLE	$20.70
Comox FURNACE MIXTURE	$18.65

CALL AND INQUIRE ABOUT BUDGET PLAN
These prices are based on a minimum order of one ton of more within five-mile circle
YOU RECEIVE THE MAXIMUM IN PREPARATION AND SERVICE BY BUYING DURING THE SUMMER MONTHS.
516 Esquimalt Road
Phones 2-8181, 5-1323
More Heat Per Dollar— More Heat Per Ton

BUDGET SPECIAL
¼-Ton, Victory Nut
Plus 2 Sacks Kindling Delivered
$6.00
Full summer discounts on larger quantities.
HARKNETT FUEL LTD.
737 PANDORA AVE. 4-2641

Summer Discounts
UP TO $1.25 PER TON (BUDGET PLAN)
McLeod River, Midland, Canmore Briquets. Bags of kindling available with coal orders. Buy from the old-established dealer.
RICHARD HALL & SONS
746 FORT ST. PHONE 4-1431

SPECIAL SUMMER PRICES
Foothills Alberta sootless coal, clean, hot and long lasting. Buy now and save.
O.K. FUEL CO., 760 Topaz
Day 4-2452. Night 4-3457

STOCK UP ON OUR NO. 1 STOKER Blend at reduced rates. Cameron Active Fuels Ltd. 3-3121 723 Cormorant St. 3-5343

OIL

OIL HEAT
To those intending to convert to oil—we invite inquiries to discuss the outstanding features of the General Electric low pressure oil-fired units. It is true to say these units will heat the average five-room bungalow for less than one hundred dollars a year. We will gladly submit the addresses of owners who enjoy economy and convenience of this peerless equipment.
AN ESTIMATOR IS AVAILABLE DAY OR NIGHT AT NO COST

WE SELL
WE INSTALL
WE SERVICE
For prompt and courteous oil delivery always call
C. J. McDOWELL
Plumbing & Heating Ltd.
1000 DOUGLAS
PHONE 3-4138

PROPANE GAS

PACIFIC PROPANE
LIMITED
2012 DOUGLAS 2-8711

WOOD AND SAWDUST

Fir Sawdust Orders Taken
2½ Cords Fir Blocks and Slabs, $19
2½ Cords Thick Bark $19.50
1 and 2 Cords Planer Ends
Orders Taken for Planer Ends
Slabs, Blocks, 2 and 3-Ft. 2 Cords $10
IDEAL FUEL CO.
Phone 2-4622 and 2-2832

DRYLAND FIR WOOD
Inside fir blocks and thick bark slabs in 12" lengths. This wood is guaranteed never in water and is ready for immediate use.
COARSE FIR SAWDUST
Blower and Bulk
Summer Discounts in Effect
GARDEN SAWDUST
2 Units—$10
SHAVINGS
2 Units—$8
SOOKE FUEL CO.
2-2211

FIR MILWOOD FROM SOOKE
2½ cords $22.50
FIR SHAVINGS
2½ units $10.00
delivered in City, Colwood, Metchosin, Langford, Glen Lake, and Sooke.
EMPIRE FUEL LTD.
739 Pandora Ave. 2-2424

SAWDUST
Take advantage of summer prices
One-day delivery. Now is the time to get your bins filled. There may be a strike. 100% coarse fir sawdust
DHILLON FUEL CO.
3-3811 2-0459

ISLAND FUEL SUPPLY
No. 1 Douglas fir wood. Thick bark slabs mixed with inside blocks. 2½ cords for $30.
Phone 2-3834—2-1973
Immediate Delivery.

BONE-DRY KINDLING
Fir plywood. Guaranteed 1-ft. length. No chopping, no waste; excellent for kitchen range, etc. 1½ cords, $10. Kudra, 4-1755.

60 FUEL

FINEST ALDER, FIR CORDWOOD
Bone-Dry Inside Fir Blocks
Fast, Dependable Service
RONALD HOPKINS FUEL CO.
Day, 7-1018 Night, 2-6268

SAWDUST, BULK ONLY — 1½ units, $10; 1½ cords millwood, $13.50. Preference of delivery given to prepaid orders.
ATOM LUMBER CO. LTD.
210 Esquimalt Road 2-2249, 2-6621

PRESTO LOGS DELIVERED DAY or night. 12 for $2.10; 24 for $3.95; 72 for $9.90; 144 for 18.80. 2-9395. Special — 240 dumped in driveway, $22.75; 480, $43.50; 720, $63.50. Please order before strike.

INSIDE CEDAR BLOCKS, APPROXImately 16-inch, two cords $10. Guaranteed no rubbish. 5-5118.

OLD GROWTH FIR BUSHWOOD any length 4-1906

61 BUILDING SUPPLIES

PAINT UP
SEE
CROWE GONNASON
CO. LTD.
FOR YOUR REQUIREMENTS

Outside white special Pittsburgh, gal.	$5.95
Cementhide Rubberized O.S. Masonry gal.	$8.65
Sun Proof Outside House Paint gal.	$8.65
Quart	$2.60
PBX Wallhide for Inside, gal.	$9.50
Quart	$2.80
Satinhide Enamel, gal.	$11.60
Quart	$3.45
Rubberized or Latex (Inside paint), gal.	$9.45
Quart	$2.90
Waterspar Enamel gal.	$11.00
Quart	$3.15
Tiger Oil Varnish gal.	$7.25
Quart	$2.25
Half pint	80c

ACCESSORIES FOR PAINTING

Leptyne, gal.	$2.60
Quart	95c
Pint	55c
Shellac, white, Quart	$1.84
Pint	$1.00
Surfacing Putty (4 oz. tin) each	65c
Wood Dough (5 oz. tin) each	65c
(Tubes) each	40c
Dic-a-doo Brush Cleaner, pkg.	10c
Tile & Tub Caulk Tube	$1.29
Reardon's Water Putty, tin	30c
Rez in new colors ½ Pint	89c
Quart	$2.45
Gallon	$8.90

HOME IMPROVEMENT BUDGET PLAN NOW AVAILABLE
3-7141 2324 Government Street

SIDNEY LUMBER
Limited
"Z" BRICK
A New Interior Decorator Brick for Design Accents In the Home.
NO MORTAR
NO FOUNDATION
—FIRE PROOFS
—INSULATES
—SOUNDPROOFS
3 Attractive Decorator Colors can be applied to any firm, flat surface.
SIDNEY LUMBER
Limited
2333 Government Street
Phone 2-5187 2-5188

"RANCH-PANEL"
Is a new cedar siding now being made in Victoria. Best suited for use vertically, it comes in two grades.
"Supreme" and "Quality"
And your choice of sawn or smooth face.
WHEN YOU BUY SPECIFY "RANCHPANEL"
MANUFACTURED BY
BRITISH COLUMBIA FOREST PRODUCTS Ltd
(Victoria Sawmills Division)
Phone 2-7221
371 GORGE ROAD E.

JUST ARRIVED
Plasterer's Stilts and Muller Plaster Mixers
A new shipment of Plasterer's Stilts and MULLER Plaster and Mortar Mixers with Rubber Blades and enclosed exclusive Lifetime Sealed Bearings is here. Also a complete line of Mason Tools.

Protect Your Home With Paint
We have a complete stock of Pittsburgh and Bapco interior and exterior paints.
Bring new life to your stuccoed house with Bondex or White Cement stucco paint.
We have a complete line of builders' supplies.
ISLAND BUILDING SUPPLY COMPANY
375 Gorge Road East. Phone 3-5178
(Opposite B.C. Electric Bus Depot)

61 BUILDING SUPPLIES

NOT 1 CENT DOWN
For home improvements on budget plan, including any size garages, carports, all types of fences, additions, etc., including labor and sub-trades, for amounts between $30 and $3,000. Plans for 6 to 36 months.

Top Grades of Douglas Fir Framing Lumber at Lowest Prices in Town
WAREHOUSE TO YOU
ALL BUILDING SUPPLIES, MORE FOR LESS
Framing and finishing lumber, marine and standard PLYWOOD doors, insulations, nails, shingles, siding, flooring, Gyproc lath, Gyproc wallboard, building papers, roofing, etc.

LUMBER
BUYS
CASH DISCOUNTS ON ALL PREPAID ORDERS
SUPERIOR GRADES
BUY LOAD LOTS AND SAVE

SUPERIOR GRADES
Prices Per 1,000 Board Feet

1x3" and 1x4" Dressed Economy	$24.00
2x4" S4S Economy	$28.00
1x6" Siding Economy	$35.00
1x8" Economy Shiplap	$35.00
1x6" and 1x8" Tongue and Groove Economy	$30.00
2x4" S4S Best Utility	$60.00
1½x10" Forest Cedar Siding, Smooth Face Economy	$40.00

MILLRUN

1x8" Cedar Shiplap	$65.00
1x12" Cedar Shiplap	$65.00
1x6" Tongue and Groove Cedar, 6' lengths	$50.00
1x8" Cedar Shiplap Shorts	$50.00
1x6" Fir Shiplap	$65.00
1x10" Fir Shiplap	$65.00

FENCES
ALL LUMBER FOR 50-FT. PICKET FENCE, No. 1 Quality

Complete	$12.45
48-ft. Imitation Log Siding Fence, complete	$19.79
6' 1x6" T and G, each	15c

8' IMITATION LOG SIDING, EACH 13c

6' 2x4" S4S Fir, each	20c
4x4" Cedar, per lineal ft.	13c
5x5" Cedar, per lineal ft.	20c
6x6" Cedar, per lineal ft.	29c

PLYWOOD
D GRADE

5/16 Unsanded, 4'x8' sheets	$2.93
⅜ Unsanded, 4'x8' sheets	$3.25
½ Unsanded, 4'x8' sheets	$[illegible].86
⅝ Unsanded, 4'x8' sheets	$5.89
¾ Unsanded, 4'x8' sheets	$6.50

ATOM LUMBER
210 ESQUIMALT ROAD
Open from Monday to Saturday, including Wednesdays, from 8 a.m. to 5.30 p.m.
2-6621 and 2-2249; evenings 5-4574

"M-W"
PLYWOOD SPECIALS!

4x8 Sanded Shan-Tong, per sheet	$2.50
4x8 Sanded Shadowood, per sheet	$2.50
4x8 Sanded Etchwood, per sheet	$3.84
4x8 Sanded Weldtex, per sheet	$3.84
4x8x¼ R.C. Mahogany, per sheet	$3.99
4x7x¼ R.C. Mahogany, per sheet	$3.49
4x7x¼ Sylvacord Special, per sheet	$3.78
12x12x¼ Sylvacord Special, each	10c
16x16x¼ Sylvacord Special, each	18c

The Moore-Whittington Lumber Co. Ltd.
Turn West at the Roundabout
Two Blocks Down Hillside
2614 BRIDGE STREET 3-7108

BUILDERS SASH & DOOR LTD.
COMPLETE MILLWORK SERVICE
From FACTORY TO YOU
SCREEN DOORS
now available in all sizes—precision made of long lasting cedar can be stained or painted.

Green screen, each	$6.75
Galvanized screen, each	$7.25
Panel bottom, green, each	$8.25
Panel bottom, galvanized, each	$9.00

NEW LOW PRICES
on folding fabric doors—ideal for any room, closets, etc. A real space saver.

Waldoor Brand, only	$17.95
Magi-Fold in 3 colors, now only	$23.95

A large selection of builders hardware, medicine cabinets, mirrors, hardwood lumber, plywoods, etc.

BUILDERS SASH & DOOR LTD
350 GARBALLY ROAD, 3-3171.
Retail store open Saturday till 12.30.

R. A. GREEN LUMBER CO. LTD.
DOUGLAS ST.
MILLWORK SERVICE
BUILDING MATERIALS
BAPCO PAINT PRODUCTS
MARINE PLYWOOD
BOAT LUMBER
HARDWOOD LUMBER
EASY TO PARK,
SERVICE RIGHT NOW
4-7814 4-3613
R. A. GREEN LUMBER CO. LTD.

FENCING FOR LESS

50 ft. fencing and nails at	$15.50
12'x20' garage, complete	$146.50
10'x16' garage, complete	$119.50

BOAT LUMBER
Saanich Lumber Yards
Open ALL DAY SATURDAY
"From Producer to You"
3041 Douglas Street 3-2486-7
Eves. 4-3508

2½" COMMON NAILS (Limited Quantity)	$11.95
4x8 mahogany plywood, B.B. grade	4.50
Ext. white paint gallon	3.95
Williamson's lino tile, each	.14
Lumber, $25 M. and up	

LANGFORD BUILDING SUPPLY
8-1724 940 Goldstream Ave

GUTTERS
Repairs or new gutters installed.
Free Estimates
VICTORIA ROOFING & INSULATION CO.
917 Fort 2-2331

FOR SALE—10x10-FT., ONE-PIECE overhead door and hardware; $100. 540 John Street.

61 BUILDING SUPPLIES

STEWART & HUDSON Ltd.
LUMBER AND BUILDING SUPPLY SERVICE

NEW SOUNDPROOFING TILEBOARD
Yes here's the answer to noisy kitchens, bedrooms, basements, attics—reduce sound and excess noise with a new do it yourself acoustical ceiling tile. Simpson Noisemaster Ceiling Tile now available in new flanged joint for easy application—formerly a professional's job, noisemaster ceiling tile can be applied by anybody who can trigger a Bostitch staple gun. Noisemaster perforated ceiling tile is already factory finished in tapestry white and perforations can be regular line or scatter drilling—Tile sizes are 12"x24"x½" for fast application and centre score on surface gives appearance of 12x12 squares. Price per square foot only 23c. For an extra smart ceiling tile of soundproof qualities see the new Forestone Fissured Ceiling Tile. It's new—It's different—It's exclusive. Size 12x24"x9-16. Per square foot, only 21c.

DECORATIVE CEILING TILE
An all-purpose ceiling tile. Reduces sound—insulates. Comes in tapestry white. No repainting needed for years to come. Tongue and groove joint makes it easy to apply with Bostitch tacker—covers old cracked ceilings or in new jobs—available in four sizes to suit any job. From per sq. ft. 13c.

GIANT SIZE WALLBOARD
Yes it's easy and quick to cover walls with Simpson Insulating wallboard. Factory painted, needs no further finishing. For old homes or new. Easy to saw and nail. Available in several sizes.

4'x8'x½ Standard, each	$2.88
4'x6'x⅜ Economy, each	$1.74
4'x7'x⅜ Economy, each	$2.03
4'x8'x⅜ Economy, each	$2.32

SIMPSON BUILDING BOARD
Replaces boards and shiplap for home exteriors. Adds insulation—extra strong, waterproof, and no waste in cutting or coverage. You do get full coverage on every piece. Large panels go up quicker too. Tongue and groove edge means no draughts and asphalt impregnated process assures you of extra long-lasting qualities. Yes and costs less than regular No. 1 shiplap. Panels 24"x96"x7/16 thick per sq. ft. 8½c.

EVERYTHING FOR THE HANDYMAN
Plywood cuts 20"x48"x¼" each 30c
Sylvacord cuts 10"x48"x¼ each 15c
Lino Floor Tiles 9x9" each 12c
Screen doors. Four stock sizes and manufactured with extra wide rails which enable you to fit that odd sized opening in green or grey wire. From per door $6.75
Screen wire in green, grey, copper and fiberglass from per foot 15c
Enjoy the benefits of Fiberglass Translucent corrugated panels of Filon for cool patios and porches. Enjoy indoor living outdoors. Filon is easy to apply—saws and nails with ordinary tools. 3 modern colors—yellow, green and coral. 26" wide 8 ft. long. Each $12.95
Ask for illustrated informative pamphlet.

DON'T GET ALARMED
About lumber shortages. Stewart & Hudson have the largest selection of building lumber in town, all sizes and dimensions. Boards shiplap, flooring—specified lengths. A price for every pocketbook—a grade for every purpose. See what you get — pick out your own loads. Prompt delivery to all country points.
1x8 Fir Shiplap all 8' to 10' length, mill run per 100 ft. $6.50
2x4 dressed, mostly cedar and hemlock, mill run grade, per M $55.00.
Other bargains too.

LET US FINANCE YOU
On materials and labor for home improvement or completions. Keep your home modern and livable. Add resale value—enjoy the benefits of comfortable living while paying in easy monthly instalments—amounts up to $2,000. Up to 24 months to pay.

STEWART & HUDSON LTD.
405 GORGE ROAD. 2-2171, 2-2613
Open All Day Saturday.

NO. 1 GRAVEL FOR ROAD AND driveways, 5-yard load only $8.75; prompt service. O.K. Trucking Co., 760 Topaz Avenue. Day phone, 5-1812; night, 4-3457.

NAVYJACK CEMENT GRAVEL—$2.75 yd. delivered; road, $2. 4-1432.

62 FURNITURE

FURNITURE SPECIALS

Walnut bedroom suites with spring and mattress	$99.50
6-piece walnut dining room suite	$109.00
Coal and wood ranges from	$39.00
Moffat Cottage electric range	$99.50
Enterprise wood and coal, gas combination range	$59.00
McClary wood and coal, gas combination range	$89.50

Large stock of Furniture, Refrigerators, Ranges, Washers. Come in and browse.

STANDARD FURNITURE
BARGAIN BASEMENT
Downstairs in Scollard Bldg. View St.

HOLLAND BROS. & CO.
NEW AND USED FURNITURE
824 Fort Street Phone 3-0913

SPECIALS

9-piece walnut dining suite	$139.50
Walnut corner table	$27.50
5-piece, almost new, light oak bedroom suite	$169.50
Small Frigidaire refrigerator, in good working order	$72.50
Hoover "Constellation" vacuum cleaner and attachments	$69.50

WE BUY — WE SELL — WE APPRAISE
KILSHAW'S AUCTIONEERS
1115 Fort St. 4-6441
Cash advanced on consignment

USED FURNITURE SPECIALS
Large selection of bedroom suites, beds, dressers, chesterfields and bed chesterfields
Terms
VOGUE FURNITURE
860 Yates Street 5-4242

FURITURE SPECIALS

Six-piece dinette suite	$53
Three-piece red chesterfield	$65
Converto chesterfield	$49
Bunk beds and spring	$29
Jack-knife table, four chairs	$12

PANDORA USED FURNITURE
1050 Pandora (near Cook) 3-6319

MIRACLES IN UPHOLSTERY
Performed daily by Hagel's Chesterfield House. Rickety shabby sofas and chairs rebuilt and restyled to where you yourself won't know 'em! Free estimate. Phone 4-3043 836 Johnson Street.

YOUR MATTRESS REBUILT LIKE new at a genuine saving. Upholstery repairs. Box springs and couches rebuilt. Atlas Mattress Shop 2714 Quadra at Hillside 4-4925

THREE PIECE CHESTERFIELD cleaned, demothed, sanitized in your home, $12. Work guaranteed. Ambassador Home Service. 2-5532.

FRENCH POLISHING REPAIRS, furniture refinishing. Specialty Finishers 751 Discovery St 2-4612

BETTER-GRADE USED FURNITURE LOWEST PRICES. RELIABLE FURNITURE. 541 JOHNSON

LIGHT MAPLE BEDROOM SUITE, double bed, chiffonier and dressing table, bench, $95. 2-7776.

FOR THE BEST BUY IN USED MODERN FURNITURE SEE THE ACME FURNITURE 618 PANDORA

OAK DINING ROOM SUITE, $40; large oak buffet, $15; bed spring and new mattress, $25. 4-8719.

FOUR-DRAWER DARK WOOD dresser, with mirror. 8-3245 or 3-5906.

62 FURNITURE

SEE OUR FINE DISPLAY OF
VILAS ROCK MAPLE
OPEN STOCK IN BOTH RED AND ANTIQUE MAPLE

BEDS, ALL SIZES	$44.50
CHEST OF DRAWERS	$94.50
DOUBLE DRESSER	$143
DINING TABLE	$72.00
BUFFET	$89.50
FOUR CHAIRS	$74.00
LOVE SETTEE	$142.00
LARGE SETTEE	$181.00
WING CHAIR	$88.00
COFFEE TABLES, END TABLES, ETC.	

Home Furniture
825 Fort St.
Phone 2-5139

WAREHOUSE CLEARANCE

Steel Beds, factory samples, walnut finish, single and double bed sizes	$14.95
4' 6" Box Spring only, on legs	$19.50
3' 3" Box Spring only, on legs	$19.50

Furniture Dept. 2nd Floor
Mc & Mc
1400 GOVERNMENT 4-1111

TOP PRICES
Cash or Consign
Free Appraisal
No Obligation
Maynard's Auctioneers
4-5921 55th Year 4-1621

CONSIGN TO
LUNDS AUCTIONEERS
FOR BEST PRICES
WE BUY AND APPRAISE
926 FORT 5-5422

TWO DAVENOS, LIKE NEW; ONE with arms, $49.50 each. 3-6067.

TWO-PIECE WINE BED-CHESTERfield suite, $70. 3-1857.

63 MUSICAL INSTRUMENTS

FREE!
MANTEL RADIO
OR
CLOCK RADIO
with purchase of
FLEETWOOD
HI FI
CONSOLE MODEL
AUTOMATIC
RECORD PLAYER
3 speeds—3 speakers in handsome walnut, mahogany or limed oak finish, $179.95.
FREE RADIO WORTH $34.95. YOU PAY ONLY $179.95.
$20 down, $10 per month
Expert Instrument Repairs
WARD'S MUSIC LTD.
2 Stores to Serve You
1320 BROAD IN VICTORIA
412 W. Hastings in Vancouver

CONN
Organs
"A triumph in tone"
5 models to choose from. Call in at our new location and hear these magnificent organs.
WESTERN MUSIC CO. LTD.
758 FORT STREET 2-1311

You can learn to play the HAMMOND ORGAN in your own home! No obligation to buy. Full details at EATON'S.
Sole Vancouver Island Dealers
(T. EATON CO.)
Phone 2-7141

PROFESSIONAL INSTRUCTION
CLARINET
BERNIE PORTER MUSIC STUDIO
1000 Blanshard Phone 2-9542

Choice of Reconditioned Pianos See
DAVID STARK
at
MAYNARD'S
2-0741—55th Year

Maynard's Auctioneers
PAY TOP PRICES FOR PIANOS
2-0741—55th Year

HEINTZMAN AND NORDHEIMER pianos, new and used, for sale or rent. Showroom at 2020 Douglas. By appointment 3-0248 any day or any evening. Transportation provided. Exclusive agents: Fletcher Bros. Ltd. (Walter Fletcher).

COMPLETE SET OF DANCE drums with high hat, cymbals, noise makers, etc.; also temple blocks, complete, $100, or nearest offer. 3-0736.

TINY MENDELSSOHN PIANO, only 48" wide and 39" high. Full 6-octave keyboard and direct blow action. Rent to purchase, $10 a month. 3-0248.

PORTABLE ORGAN — SUITABLE for school or home, terms, $10 month. Phone 3-0248, day or evening.

LATE MODEL HOHNER ACCORdion and case, 120 bass and couplers. Will sacrifice. Phone 3-0248, day or evening.

TRUMPET AND CASE, COMPLETE with accessories. Has been used for school band. Will sell for $29.50. 3-0248.

USED LE SAGE SPINET PIANO and bench for rent, $10 per month. Rent applies if purchased. Phone 3-0248, day or evening.

TINY HEINTZMAN & CO. SPINET piano and bench for sale. Phone 3-0248.

UPRIGHT PIANO, BEAUTIFUL tone, easy action, good condition, $275. Phone 4-4586.

NEW AND USED PIANOS AND organs. Willis Organ and Piano Co., 1006 Douglas St., 2-4712.

GUITAR — BEST OFFER. 4-5453, Saturday.

64 TV, RADIO, SALES and SERVICE

FOR GUARANTEED TV REPAIRS
By Qualified Technicians
(Members R.E.T.A.)
BUTLER BROS SUPPLIES LTD.
3396 Douglas Street Phone 3-1511

PAY CASH AND SAVE 35% ON antennas, masts, parts, etc. Precision Machine Co., 660 Discovery. 5-4713.

ATKINSON & PEARCE
Guaranteed Service and Repairs to all makes of radio and TV
2-8521 1030 Hillside Avenue

BRAND NEW R.C.A. VICTOR HI-FI, will sell for $165, terms, 10 months. Phone 3-0248, day or evening.

64 TV, RADIO, SALES and SERVICE

RECONDITIONED AND GUARANTEED
Television Sets
$25 Down — $10 Month
KING TV & RADIO
4-8913
Johnson and Blanshard

VICTORIA WEST
RADIO AND TELEVISION
Drive in or home service.
761 Esquimalt Rd. Phone 2-4413

TV RENTALS TO RELIABLE PARties. Delta Electric. 714 Cormorant. 4-7416.

CRUSADER T.V.
Servicing, antenna installation. Day, 5-1089, night, 4-8473.

McMILLAN & WARDELL
24-hour TV service. 5-3121 2-2627

TV ANTENNA ROTATOR, AUTOmatic type. See it working. 3-8626.

65 REFRIGERATION

MR. GROCER
REFRIGERATE—IT PAYS
55-56 Demonstrators to clear

5 ft. Open top dairy	$398
5 ft. Self-serve frozen food	$498
8 ft. Self-serve frozen food	$898
5 ft. Counter top dairy	$398
16 ft. Open top frozen food and dairy	$1,250
4 ft. frozen food (used—like new)	$498

And many, many more at low, low prices. Buy now, pay later as sales increase. Phone collect or write,
LEEDER'S PACIFIC LIMITED
New Westminster, B.C. LA 1-7447

HERE'S A REAL SPECIAL
9.75 CUBIC FOOT FIRESTONE REFRIGERATOR
1957 model. Brand new, 5-year warranty
SPECIAL PRICE
$199.95
Budget Terms if Desired
DICKINSON & DUNN
(Back of Bay on Arena Way)

WILL SACRIFICE SLIGHTLY USED 9½ cubic foot refrigerator. Rear suite at 636 Dunedin.

FOR SALE—FRIGIDAIRE, 8½ CU. ft. Good condition, $150. Phone 2-7746.

DEEP FREEZE, 15 CU. FT., ABSOlutely as new, cost $600. Sacrifice $325 or a close offer. Phone 4-7824.

17 CU. FT. UPRIGHT FREEZER—Take over payments. 501 Kelvin Rd.

SMALL COTTAGE REFRIGERAtor, as new, $45. 8-2128.

KELVINATOR 8.4 CU. FT. EXCELlent working order, $60. 3-0695.

66 BICYCLES and MOTORCYCLES

VACATION DAYS!
See the Island via motorcycle. 100 miles per gallon makes it cheap and a good motorcycle makes it easy.
Buy now from our large stock of new and reconditioned models.
BROOKLANDS MOTORCYCLE Sales & Service Ltd.
(First in Victoria)
937 Fort Street 3-5926

1957 TRIUMPH
World's speed record holder. First 1957 motorcycle in Victoria. First in sales in Northwest for 1956, now at Les Blow's Motorcycle Sales, 2647 Douglas Street. Phone 4-7843. Victoria's most progressive motorcycle dealer

A BIKE
For the successful student. Large selection of new and reconditioned bicycles priced to suit you. Generous trade-in allowance. Terms. Victoria Sporting Goods, 1410 Douglas. 4-7374.

BICYCLES, TRICYCLES, WAGONS, scooters, pedal cars, outdoor swing sets and slides. All on convenient terms at
ROBINSON'S
1307 Broad 3-6212

3-SPEED BICYCLES, $39.50. NEW tires, $1.95. Tubes 95c. Repairs while you wait. Dave Holden (formerly Aaronson's). 585 Johnson

CARMICHAEL'S BICYCLE SHOP New and used bicycles. Complete wheeled goods, parts and accessories. 747 Pandora Ave. 2-9728.

TRIUMPH T-100 TROPHY, FRAME balanced bottom end, S & W kit; in sports form; new tires. 2-0126.

AS NEW, GIRL'S ENGLISH BIcycle, 3 speed and generator. $45. 4-0406.

1953 MOTORCYCLE, 200 C.C., PERfect shape. What offers. 3-9774.

1952 A.J.S. MOTORCYCLE, 500 C.C. Excellent condition. 4-1723.

WANTED — GIRL'S BICYCLE — 3-8730.

MEDIUM SIZED BALLOON TIRED bicycle, in good condition. 7-2984.

67 STOVES and FURNACES

ENTERPRISE
FACTORY BUILT
OIL RANGE
Regular Price $299
Less trade-in 40
YOU PAY ONLY $259
HUMBER'S
531 Bastion Street 5-1456

"PACIFIC"
The famous sealed-in-steel furnace and oil units that cannot smoke. Gives you a lifetime's satisfaction.
PACIFIC SHEET METAL WORKS LTD
1009 Yates 2-3169

TRADE YOUR PRESENT OIL range for one of our slightly used 40" electric ranges. Fully automatic. Several to choose from. Also 1 coal and wood white enamel range, 2 Krolac elements on side for 220 power, $125. 2-burner rangettes, Krolac elements with oven and temperature control, $35 and up. Wide selection of new and used oil ranges.
EAGLE SALES LTD.
1016 Fort St. 2-3923

CONVERT YOUR PRESENT RANGE to Cyclos Oil. Free survey and estimate. Also new Cyclos oil ranges, $339.50 completely installed with new 60-gallon drum.
C. TAYLER HOME APPLIANCES
785 Johnson. Phone 3-3281

AUTOMATIC OIL FURNACES, CYclos Air-O-Matic range burners, complete oil ranges. Installed and guaranteed. Free estimates made in advance. Butler Bros. Supplies Ltd., 707 View Street. Phone 3-6911.

SPECIAL
New Fawcett oil-fired package unit, 75,000 B.T.U. output, regular $400, now $299. Southall's Heating. 745 Pandora Avenue.

STOVE AND FURNACE PARTS. Incinerators and outdoor barbeque castings.
VICTORIA FOUNDRIES LTD.
622 Pembroke St. 4-2124

FURNACES INSTALLED AND REpaired. Shaw Sheet Metal 2116 Government 2-2342 days 9-3148 nights

OWNER OFFERS DISTINGUISHED Tudor family home, Uplands seaview. 3475 Upper Terrace.

WHITE ENAMEL STOVE WITH Cyclos burner, stand, drum, $60 cash. 5-3126.

HEAVY IRON RANGE, WITH Miracle sawdust burner, suitable for camp, $5. 4-9517.

AUTOMATIC ELECTRIC RANGE, $150. Call or phone after 5 p.m., 445 Walter Ave. 3-1772.

RANGE AND FURNACE REPAIRS, boilers and Cyclos oil burners installed 2-1842

CONVERT YOUR RANGE TO OIL with a Cyclos oil burner. Carter's Stove Store, 820 Fort Street, 3-3511.

FOR SALE, OIL HEATER, WOOD and coal range. 7-2871.

FOUR-BURNER ELECTRIC RANGE, $175. Phone 5-5902.

16-IN. ALL-STEEL ALBION NEO furnace with some pipe. 9-2513.

STEEL HOT AIR FURNACE, $25.00. 650 Brookleigh, Elk Lake.

COAL STOKER WANTED. 7-3228.

FOR RESULTS
USE CLASSIFIED ADS.

68 SEWING MACHINES

RECONDITIONED TREADLES
$9.95 up
ELNA SEWING MACHINE LTD.
742 Yates 3-6313

NEW PORTABLE JEWEL-O-MATIC sewing machine, regular $219. Will accept $160 or nearest offer. Phone 4-8778 or 323 Menzies.

SINGER FEATHERWEIGHT ELECtric machine, $65.00. Also machines for rent. Taylor & Co., 816 Fort St., 4-3021.

FOR SALE — PORTABLE SINGER sewing machine, good condition, $50. 3-5188.

SEWING MACHINE TUNE-UP SPEcial, $2.95. Singer Sewing Centre, 726 Yates 3-8913

NEW PORTABLE ELECTRIC Singer sewing machine, $70. 1547 MacRae Ave. 4-4060.

71 FARM IMPLEMENTS

TRACTORS AND EQUIPMENT SPECIAL
New low price on NEW CASE "130" Balers.
24' Elevator with motor $380
CASE E.H. Elevator with receiving hopper, 42' long.
Forage Harvesters.

USED
Fordson Major 1956 model with Sherman backhoe and Davis loader with bucket and blade.
CASE "620" Forage Harvester $500
Manure spreader $65
Massey-Harris Tractor with 2-bottom plow $850
John Deere plow, 3-bottom double disc.
Nearly new heavy duty International side delivery rake on rubber.
Ferguson tractor $1,395
One McCormick Deering Silage cutter.
One Papec Silage cutter.
BUTLER BROS. SUPPLIES LTD.
Keating Crossroad. Phone Keat. 90

FARMERS
HAYING TIME IS HERE!
Will your present equipment handle your heavy crop efficiently?
See us for up-to-date CASE
MOWERS
SIDE DELIVERY RAKES
BALERS
FORAGE HARVESTERS
ELEVATORS
THESE MACHINES WILL MAKE MONEY FOR YOU!
BUTLER BROS. SUPPLIES LTD.
Keating Phone 90

New Holland "76" Baler, reconditioned motor	$1,175
Dening side delivery rake	$225
Ferguson side delivery rake. Mounted	$325
McCormick "45" Baler	$875
Clifford Rotary Tiller, reconditioned	$450
Frost & Wood Binder	$50

MAYHEW, STRUTT & WILLIAMS LTD.
2312 DOUGLAS ST
PHONE 4-3922

MILK COOLERS TO CLEAR

2 can cooler	$250
4 can cooler	$349
6 can cooler	$425
8 can cooler	$498

General Electric equipped, 5-year guarantee. Increase profits with colder milk. Buy today — terms available. Phone collect or write,
LEEDER'S PACIFIC LIMITED
New Westminster, B.C. LA 1-7447

1956 Howard Rotovator, latest with 3-point hitch, A1	$525.00
SKO Cultivator, good condition	$125.00
5-section Drag Harrows	$30.00
Grader Blade	$65.000
Dirt Scoop	$65.00

F. & F. TRACTOR EQUIPMENT LTD.
2940 Douglas 3-7842

"YOUR JOHN DEERE DEALER"
Slegg Brothers, Beacon Ave.
Phone 15 Sidney, B.C.

72 MACHINERY

FOR RENT
Compressors Concrete Breakers
Rock Drills Pumps Mixers
I.E.L. Chain Saw Agents
Mark 30 electric start Mercury OB.
Alf Becker 2981 Tillicum 4-6414

CHAIN SAW, LIKE NEW FOR sale. 5-4500.

73 TOOLS for SALE or RENT

FOR RENT
ALL TYPES OF TOOLS
ROBERTS MACHINERY
2507 Government 4-4813

74 GARDEN SUPPLIES

FERTILIZERS

FERTILIZE NOW! USE DUCK guano for best results. Rosebeds, flowers, vegetables and lawns, 60c sack. Sidney Duck Farm. Phone Sidney 180 We deliver.

LET US FERTILIZE YOUR LAWN WITH FOLIUM SPRAY
PHONE FOR DETAILS AND FREE ESTIMATES
C. J. McDOWELL
3-4130

GARDEN NEEDS

HALLOCKS
HALLOCKS
HALLOCKS
ATTENTION
BERRY GROWERS
SAVE MONEY, SPACE, FREIGHT COSTS AND HANDLING
WITH THE NEW STANDARD BERRY HALLOCK
Order early to avoid disappointment at
SHAWNIGAN LUMBER YARDS LTD.
2000 Government Phone 2-7261

New Standard Paper Hallocks, Veneer Hallocks and containers for Berries, Fruits and Vegetables. Crates and Boxes for all purposes.
DALZIEL BOX CO. LTD.
2800 BRIDGE STREET
PHONE 4-1422, 4-3814

GARDEN NEEDS AT S. & P.
Time to Fertilize. Use Burns' O.K., Vigoro, Milorganite, Blue Whale! Get shrubs, plants, garden tools of all kinds at
SCOTT & PEDEN LTD.
506 Cormorant St. 4-7181

MOWING

LAWN MOWERS PRECISION sharpened. Price's Key Shop, 847 Fort. 4-6221.

LONG GRASS CUT. 3-9502.

74 GARDEN SUPPLIES

PLOWING, ROTOVATING AND CULTIVATING

PLOUGHING CULTIVATING, Grading. Erling Carlsen. Phone 2-5445

ANDY'S TALL GRASS-CUTTING service. Machine enters small gate. Reasonable rates. 2-1040 or 4-3405.

PLOW, ROTOVATING AND LEVELing, plant lawns. 9-2495, R. Hansen.

MACFARLANE. 2-7808. PLOWING, rotovating, backfilling, mowing.

GARDENS ROTOTILLED. A. HANsen, 7-2430 after 5 p.m.

JOHNSON'S ROTOVATING SERVice. Jobs reasonable. 5-5569. 3-0009

ROTOTILLING, GOOD JOB, FAST service. Call W. Bowes, 4-0650.

SEEDS AND BULBS

ANNUALS, BEGONIAS, GERANIums, 'mums, fuschias, clematis, perennials. Large assortment. Priced right. Jennings, 1701 Ruby. 7-3242. Closed Sundays.

BEDDING PLANTS, GOOD SELECtion. Murdoch, 1871 Ruby Road.

SCIENTIFIC TREE SERVICE

PRUNING, SPRAYING FRUIT AND shade trees. Dangerous trees removed Chemical spraying of brush, grasses, weeds. 2-1676, Charles A. Cowie, eve. 3-1668.

TOP SOIL, ROCKS AND FILL

ALL KINDS OF FILL 50c TO $1.00 per yard delivered. Wanted, Good top soil and fill. Will load and haul it ourselves. O.K. Trucking Co., day 5-1812, night 4-3457.

TOP SOIL, PEAT SOIL, MANURE, rock, gravel, mushroom compost, manure by the sack. E. Nixon 9-1937.

GOOD TOP-SOIL—4 OR 5-YARD loads. Phone 5-1812.

FOR SALE—CLEAN FILL MIXED with soil; also No. 2 soil. 4-5157.

CHOICE BLACK TOPSOIL FOR lawn or garden. Ken Price. 4-5697.

80 BOATS and MARINE

Woodward's
USED APPLIANCES AND FURNITURE DEPT.
779 PANDORA
FAMILY BOATS AND SPORTS CRAFT

9-ft. Plywood Dinghy $105.00
12-ft. Feathercraft Aluminum Boat $279.00
12-ft. Fiberglas Outboard Runabout $312.00
14-ft. Plywood Outboard Runabout $260.00
12-ft. Fiberglas Outboard "Sporster" Runabout $475.00
12-ft. "Sangster Craft" Fiberglas $350.00
10-ft. Fiberglas "Cartopper" $232.00
12-ft. Moulded Plywood, fiberglassed $229.00
17-ft. "Columbian" Plywood Cabin Cruiser, sleeps two, heads, galley, large cockpit. For outboard power $1,765.00
8-ft. Paddles, varnished $4.25
6-ft. Oars, with leathers $8.95
9-ft. Oars, with leathers $9.50
Kapok Jackets and cushions from $5.25
Complete stock Johnson Outboard Motors, from $185 to $717.00

Woodward's
USED APPLIANCE SHOWROOMS
Buying It at Woodward's Is Your Best Guarantee
779 PANDORA 2-8932

YACHT BROKERAGE

32' GILNETTER, Easthope 10-14 engine, overhauled this spring. Fully rigged $1,500
22' SEDAN CRUISER. Universal V-drive 65 h.p. Sleeps 2, toilet, galley with rock gas stove. Fully equipped $3,500
2—1957 JOHNSON O.B. MOTORS, electric start controls, all fittings, NEVER USED, with guarantees, ... $1,400.00

EASY TERMS
Vancouver Island's Leading Boat Brokers
VAN ISLE MARINA
SHOAL HARBOUR, SIDNEY, B.C.
Phone 293

SOZOL
METAL PRESERVATIVE
Prevents rust on any metal surface. Clear fluid, easy to apply, can be dipped, sprayed, or brushed on. One ounce will completely protect 144 3½"x⅜" bolts. One gallon will rustproof 2,000 sq. ft. of metal. This thin coating will not peel off or turn rancid. Truly an outstanding product. Inquire today.
Ship Chandlers
McQUADES LTD.
Home of INTERNATIONAL PAINTS
1252 Wharf St. Phone 3-1141

OUTSTANDING OFFER
Used 16' Bell Boy hardtop, fully equipped with foam rubber cushions, built-in fuel tank, electric wipers, mooring cover, hardware and lights. Powered with electric-start long-shaft Mercury Mars 55 with battery and remote controls. Including Little Dude trailer complete. Used 2 seasons, in immaculate condition.
Only $2495
ANGUS MARINE
2220 Douglas 4-7431

DEARBORN INTERCEPTOR
Marine Engines.
B.C. Distributors
Sales and Service
The new concept in marine power. Flashing, brilliant performance, outclassing any engine in its field. Light weight, economy, low price.
Lister High-Speed Diesels to 77 b.h.p.
Lister Air-Cooled Diesels to 10 b.h.p.
Used Marine Engines
MAYHEW, STRUTT & WILLIAMS
2312 Douglas St., Victoria, B.C.

BOAT LUMBER FOR SALE IN small or large quantities, dressed to your size. EQ red cedar yellow cedar, pine, bending oak, rough spruce oars. Extra long panels of marine plywood. Free boat plans and suggestions.
BUILDERS SASH & DOOR LTD.
350 Gorge Road 2-3171

13½-FT. NEW PLYWOOD OUTboard sports or fisherman's boat. Light oak and mahogany finish. Will take motors up to 25 h.p. speed to 35 m.p.h. Come see it at 167 Bushby. Make an offer or phone 2-0329.

LOVELY 60x108 FT. LOT IN NEW subdivision. Subdivision has black topped street, and cement curbs. Beautiful new homes being erected. Trade boat as part payment or full payment. Nothing over 30 feet. For particulars phone 2-7612, or evenings, 4-7482.

SEE THE CHRIS-CRAFT 22' KIT boat in various stages of construction. 8', 12', 14', 15', 16', 19', 22' kits to choose from, only 10% down at VAN ISLE MARINA LTD. SHOAL HARBOUR, SIDNEY. PH. 293.

CHRYSLER MARINE
SALES — PARTS — SERVICE
NEW AND USE DENGINES
Mercury Outboards financed and stocked.
ORR MARINE DISTRIBUTORS
130 Kingston St. 2-5813

SPECIAL
23-ft. plywood boats, mahogany deck and trim, chrome fittings, stainless steel fastenings; to clear, $195 each. Bayview Woodworkers, 360 Bay Street.

WANTED TO RENT LATTER PART of June, cabin cruiser about 22'. Must be fully equipped, toilet, bunks, etc. Two responsible adults familiar with coast. Phone 9-1139 between 6 and 8.

HANDY BOATING FOR THE whole family. 14-ft. mahogany boat, two outboard tens, custom trailer, water skis. Phone 4-7439.

80 BOATS and MARINE

FIBERGLAS
YOUR BOAT
For Maximum Protection at Lowest Cost
INDUSTRIAL PLASTICS
580 Johnson. 4-5814.

BOATS — 8'-20'
TEENEE TRAILERS
MERCURY OUTBOARDS
MARINE HARDWARE
PAINTS AND FIBERGLAS
SURFACING PRODUCTS
& MARINE SUPPLIES LTD.
845 Yates 2-1928

BRONZE RUDDERS, SKEGS, struts, stem bands, patterns made. Shaft-log bearings, steerings, hull fittings (machined complete). Smith Bros. Foundry, 632 Pembroke, 4-1625.

29-FT. CABIN CRUISER, MARINE engine, toilet, bunks, galley, large cockpit; ideal for sports fishing. Can be seen at Todd Inlet. 3-7323, evenings.

30-FT. CABIN CRUISER IN EXCELlent condition, sleeps 4; galley, toilet; 80-h.p. Scripps, dual steering; $2,450, full price. 5-2643 and 9-2270.

14' PLYWOOD FIBERGLASSED runabout, 10 h.p. outboard motor and trailer. All new in March. $600 complete. See at Chevron Station, Shelbourne and Hillside.

NEW 13-FT. ELDORADO RUNabout, fiberglas and mahogany; also 1955 Evinrude electric 25 h.p.; also custom trailer. All for $1,150. Phone 5-4206.

37-FOOT RACING SLOOP, FIVE sails, including spinnaker, mahogany hull with steel frames, one-ton lead keel, dinghy, ready for sea. $2,400. 4-7475.

2 ALUMINUM WINDOWS WITH sliding glass, suitable for boat or trailer. Also rap-around windshield. 2-1105.

SACRIFICE. 12-FT. INBOARD and trailer, $150, or nearest offer; both in A-1 shape. 2441 Mowat.

OUTBOARD MOTORS, BOATS OR what have you as full or part payment on used cars at Browne Wilkinson Auto Sales, 847 Yates.

B. & S. MARINE
Sito Sales and Service
2643 Douglas St. Phone Ralph. 5-4552.

35-FT. LAUNCH, GALLEY, TOILET, heavy duty engine. All in A-1 condition. Cash or trade. Value $3,000. 9-4048.

FOR IMMEDIATE SALE, TWO 12' stock model clinkers; one 11' plywood car top; one used 8' tender. Georgeson, Boat Builder, 8-2391.

FOR QUICK SALE—16-FT. FIBERGLAS BOAT. COMPLETE WITH ELECTRIC START MOTOR AND TRAILER. 444 ARNOLD STREET.

MARINE CHARTS AND TIDE tables. Island Blue Print & Map Co. 1124 Blanshard

12½-FT. PLYWOOD SPEED BOAT. 15 h.p. motor and trailer. $475. 3-9681.

13½' NEW PLYWOOD OUTBOARD, dark green with mahogany trim. 9-3144.

26-FT. CABIN CRUISER IN FIRST class shape. Toilet, sink, bunks, marine motor, 40 h.p. 8-2890.

FOR SALE—21' STEEL LIFE BOAT. What offers? 9-6480, between 9 a.m. and 12 noon. 5079 Cordova Bay Rd.

14' PETERBOROUGH RECONDITIONED 25 h.p. Johnson. Steering and controls. 3-7217.

21 FT. CRUISER, HULL, CONstructed of ½-in. marine plywood. 740 Monterey Avenue.

15-FT. CABIN BOAT, 4 H.P. Briggs-Stratton motor. 4-3442.

NEW 20' CABIN BOAT, POWERED by 25 H.P. Johnson. Keating 14-X.

WOODS ENGINES & EQUIPMENT. Scott Atwater parts, service. 4-3421.

CARTOP PLYWOOD BOAT. $50. Phone 5-1075.

14' 6" CLINKER BOAT, $135. 1640 Gladstone. 5-1828.

15-FT. INBOARD, 5-H.P. WISCONsin. Excellent condition. 9-3335.

OUTBOARD, LAWSON, 6 H.P. 3-9397.

18' SLOOP FOR SALE. 2-6579.

81 TIMBER

FOR SALE — ALDER, FIR, SEVeral acres for cutting. Logging roads in. Offers wanted per cord. Near Cowichan Station, Victoria Press, Box 198.

WANTED FOR CASH OR STUMPage — Timber, timberland, fir or cedar logs. Atom Lumber Co. Ltd., 210 Esquimalt Road. 2-2249, 2-6631; evenings, 5-4574.

WILL PAY CASH FOR TIMBER OR land suitable for tree farming. Frank G. Rainsford B.C.R.F. 823 Fort. 5-2446, 2-9888 eves.

WANTED TO BUY—OLD GROWTH cedar timber or cedar in 24-inch bolts. Victoria Press, Box 127.

82 MISCELLANEOUS for SALE

FANCY COLORED
STRIPED DUCK
Imported from England, a strong durable duck in a bright array of attractive colorings. Ideal for recovering camp stools and garden furniture, etc. 17" wide.
79c and 89c Yard
JEUNE BROS.
OF VICTORIA LTD.
CANVAS GOODS SINCE 1886
570 JOHNSON STREET
4-4632 4-4632

KITCHEN
RE-MODELLING!
Now Is the Time To Replace That Old Worn - Out Room With a Sparkling New Work - Saving Kitchen
W. R. MENZIES WILL DO THE "COMPLETE" JOB:
—Plastering
—Cabinets
—Plumbing
—Wiring
—Counter Top
—Floors
—Painting
Phone 3-1112 Today and Have One of Our Kitchen-Planning Experts Give You a Free Layout and Estimate.
W. R. MENZIES & CO., LTD.
Since 1909
Home of the Famous Youngstown Steel Kitchens
911 Fort St. 3-1112

HOME SHIELD
A Real Good Quality
HOUSE PAINT
White and Colors
Gal. ..... $4.95 Qts. $1.50
BAPCO PAINT SUPPLY CO. LTD.
Free Delivery
719 Yates 2-3114

82 MISCELLANEOUS for SALE

BUY
BLACKTOP
ON
TIME!
Inquire About Our Budget Plan
EASY BUDGET TERMS, ON HOME DRIVEWAYS
and at the same time enjoy a PROFESSIONAL JOB!
BLACKTOP Is Our Business
We are regular contractors for service stations, parking lots and industrial plants.
FOR FREE ESTIMATE PHONE 2-0631 - 2-9500
CITY CONTRUCTION CO. LTD.
190 Songhees Road

Woodward's
USED APPLIANCES AND FURNITURE DEPT.
779 PANDORA
USED AND DEMONSTRATION
Appliances, Furniture, Stoves, Radios, TV's Refrigerators, Unpainted Whitewood Furniture
HAMMOND
Chesterfield suites, new chesterfields, convertos and chesterfield chairs.
2-piece converto lounge and chair $99.95
Brown and green 2-piece sectional chesterfields $109.00
2-piece chesterfield suites $119.00
Only slightly damaged in shipping
SEE THE AMAZING SELECTION AT MOST REASONABLE PRICES ALL AVAILABLE ON
WOODWARD'S
EASY CREDIT TERMS
Many Other Unlisted Specials to Choose From
Woodward's
USED APPLIANCE SHOWROOMS
Buying It at Woodward's Is Your Best Guarantee
779 PANDORA 2-8932

EATON'S
Trade-In Department
636 BROUGHTON STREET
Listed below are just a few items picked at random from our large stock of used appliances and furniture:

1 Frigidaire refrigerator	125.00
1 Emerson 17" TV	125.00
1 Aurora 21" TV	125.00
1 Marconi 3-speed combination	125.00
1 Heintzman piano	295.00
1 Servel gas refrigerator	90.00
1 Acme washer	29.00
1 Viking washer	113.00
1 Easy Spin Dry	70.00
1 Moffat gas range	159.00
1 Westinghouse electric range	125.00
1 Fawcett wood and coal range	45.00
1 Fawcett oil range	85.00
1 Gurney sawdust	19.00
5-pc. chromium - plated kitchen set	35.00
6-pc. dinette suite	65.00
2-pc. bedroom suite	60.00
3-pc. chesterfield	59.00
2-pc. TV lounge	139.00
1 Singer vacuum cleaner	19.00
1 Premier vacuum cleaner	19.00

EATON'S
Trade-In Department
636 Broughton St.
Opposite the Coach Lines Depot
T. EATON CO.

SHERWIN-WILLIAMS
Exterior House Paint.
Gallons ..... $5.45 Qts. $1.79
Simms 3" flagged nylon Brush. Reg. $2.75. Special $1.89
Simms 4" flagged nylon brush. Regular $3.25. Special $2.29
1st Quality Resin Exterior Stucco and Cement Paint
Approximately 500 sq. ft. Per Gallon—White Special Per Gallon $5.95
GET ALL YOUR PAINT NEEDS AT
Mc & Mc
1400 GOVERNMENT ST 4-1111

Maynard's Auctioneers
WE BUY AND SELL ALMOST ANYTHING.
FREE APPRAISALS.
NO OBLIGATIONS
4-5921 4-1621

HOOVER UPRIGHT VACUUM M.118 on sale with all attachments $69.50. M.818 complete with all attachments—sale $79.50. Electric fans $8.95. We need used refrigerators. See us for best trade-ins. Small radios from $19.95. G. E. mixers $16.88. 2-burner table-top oven rangette $34.95; R.C.A. AC-DC portables $49.95. R.C.A. whirlpool deep freeze, 15 cu. ft. $489. Kents Ltd., 742 Fort. 3-7104. Open Fridays 7-9 p.m. for viewing.

24" POWERED LAWNMOWER, $100. One pair boat trailer wheels, 4.00x8", $65; ¼-h.p. electric gear motor, 36 r.p.m., $55; 3 h.p. 3-phase motor, new, $110; converter 32 volts D.C. to 110 volts A.C., 350 w., $65; circulating water pump $20; one wheelbarrow wheel, tire and tube, 4'00x8". $13.50; Princess washer $35. A & B Machine Works, 720 Princess Ave., phone 2-5633.

READY MIXED CONCRETE
Delivered 6 days a week. Complete estimates made by one of our salesmen.
BUTLER BROTHERS SUPPLIES LTD.
707 View Phone 3-6911
Keating Phone
Crossroad Keating 96

82 MISCELLANEOUS for SALE

SAVE $ $ $
USED APPLIANCES

Refrigerators

G.E.	$49.50
Frigidaire	$99.50
Coolerator	$139.50
Norge	$149.50
Westinghouse	$149.50
A.M.C.	$149.50
2—Frigidaire, 6 cu. ft.	$119.50
G.E.	$99.50
Frigidaire, like new	$179.50
Admiral, 7 cu. ft.	$179.50

Ranges

Enterprise gas, wood and coal combination	$99.50
Enterprise electric, wood and coal combination	$125.00
Norge, fully automatic	$149.50
Frigidaire, 40", fully automatic	$129.50
Westinghouse 40"	$99.50

Used Electric Motors
1/4 and 1/6 H.P. $7.50 each.
USED OIL RANGES
FROM $49.50 TO $149.50
MANY OTHER BARGAINS—
COME IN AND LOOK AROUND
MAIS ELECTRIC
1821 COOK STREET
2-4131 5-2436

ROUND OAK DINING TABLE, extra leafs, 4 chairs, $35; Aztec mantel $30; gas fire $7.50; ice-box (metal) $1.50; ice-box, wooden cased, $2.50; ironing board $1; hot plate, 2-burner $2.50; hand vacuum cleaner $5; cabin trunk $2; also miscellaneous articles. 345 Vancouver St.

ORDER YOUR AWNINGS NOW—The finest selection of materials. All estimating and awning work done by experienced awning craftsmen.
See
VICTORIA TENT & AWNING
831 Balmoral Road Dial 2-5218

SACRIFICE—25-CU. FT. AMANA home freezer, brand new. Ideal for large family, small camp or boarding house. Hot Point apartment 4-burner electric range and matching garbage burner. Both for $100. Phone 4-6888 evenings, or anytime Sunday.

4-6221
Suitcase and Trunk Lock Repairs
All Types of Keys
Cut While You Wait
Guaranteed Fit
PRICE'S KEY SHOP
847 Fort Street Phone 4-6221

BARGAINS — WIDEMOUTH SEALers, 75c doz.; portable clothes dryer, $3.00; canisters, cake, bread tins, $4.50 complete; net ballerina dress, $1.00; cream suit, $4.00; blouses, skirts, shorts, etc., 50c, $1.00, $2.00. Phone 4-4608.

WHITE ENAMEL GARBAGE BURner $38. Ladies' bicycle $10. Coal burning hot-water heater has copper coil $15. White enamel ice refrigerator 100 lbs. ice capacity $5. Baby's bassinette $4. Phone 2-1087.

CLEMSON LIGHT-WEIGHT LAWNmower. Cost $70—$19. Thor heavy duty portable saw, 6½", extra blade, $30. Garberator disposal unit $25. Fluorescent battery camp light $4. 4-9093.

SPECIAL — STRAWBERRIES TWO baskets for 49c. $5.69 case of 24s. Grade A, local, large fresh eggs, two dozen 89c. Shop and save at Outdoor Supermarket, 3475 Quadra, open till 10 p.m.

GURNEY COMBINATION OIL-electric range. Never been used, sacrifice. 8-ft. de luxe Servel refrigerator, has all the features including across-the-top freezer. $150. Phone 2-5176, 6 to 8 p.m.

COMBINATION GARBAGE BURner and electric stove, rocking chair, occasional chair, set of dishes, clock, jelly jars. Phone 3-8274.

KENMORE DRYER WITH 3 HEAT selections, ozone lamp, as new. Chisholm 21' full console TV, 1956 model. Can be seen in home. Moving away. Phone 3-9842, eves.

CAMPERS!
Sleeping bags $5.95 up. Tents, camp cots, ground sheets. See the new Evinrude outboards at ROBINSON'S
1307 Broad 3-6212

CALGARY GRAIN-FED BEEF
GOVERNMENT INSPECTED
Front quarters, 27c per pound; hind quarters, 49c per pound; sides, 37c per pound.
HIGHWAY SUPER MARKET
COLWOOD CORNER, 8-2652

HIGHEST CASH OFFER ON LIMED Oak Mr. and Mrs. 3-piece bedroom suite. Chrome kitchen set, 1955 Westinghouse refrigerator, like new 5-3884, after 6 p.m.

KITCHEN TABLE AND FOUR chairs. Varnished. Hidden extra leaf in table, $25. Child's combination car seat and bed. Like new $3. 3-4983.

BRITISH INDIA AND SAROUK rugs, drapes, chesterfield suites, occasional chairs, Hoover vacuum, Mixmaster, fire screen, Hollywood bed, single bedroom suite. 5-1751.

AMAZING POLYFLEX—THE LONG-life plastic for greenhouse glazing, etc.! You've read about it—now you can order it from Industrial Plastics, 580 Johnson Street. 4-5814.

SPECIALS ON KEMTONE DIScontinued colors. Quarts $1.39, gals. $4.75. Semi lustre, quarts $1.90, gals. $6.80. Sherwin Williams Store, 1314 Douglas St. 4-3013.

NEARLY NEW LAWN MOWER and grass catcher. Just sharpened: $12. Hardly used portable alligator covered 3-speed automatic record player, $60. 2972 Doncaster.

32 FOOT LADDER, $28; EASY 2-brush polisher, $16.50; pedal car and 3 tricycles, 13", 18" and 20" wheel, $29. 2-9488.

CASH REGISTER, ONE CENT TO $1. Platform scales. Two showcases. One commercial mixer (small). 2-6429.

BEDROOM, KITCHEN, LIVING room suites, TV, refrigerator, washer, electric fireplace, power pole. 4-7730.

BAR-B-Q, 24" "Big Boy" HOOD electric spit. New Presto automatic fryer — 6-lb. capacity. Salad Master. Phone 4-5486.

REMARKABLE FULL EDITION. Fully colored, illustrated; authentic. History of Jesus Christ. Offers. Phone 3-3671.

ADDING MACHINES, CASH REGisters, scales, power meat saws, tenderizers, slicers, etc. C. G. Owen & Son, 939 Johnson. 3-9553.

UNDERWOOD TYPEWRITER, completely reconditioned. Excellent machine for home or office. Phone 5-4509.

TENTS, SLEEPING BAGS, ALL camping equipment at Surfacing Products and Marine Supplies Ltd., 845 Yates St. Phone 2-1928.

SOLID BRONZE STORAGE TYPE electric water heater, $135, plus year-old boiler. Delta Electric, 714 Cormorant. Phone 4-7416.

STRAWBERRIES, FOR GREATEST selection, take a drive to the big berry at the hilltop past Elk Lake.

BABY CARRIAGE, WITH MATtress. A-1 condition. $30. Phone 9-2614.

LLOYD BABY CARRIAGE, BLUE, $20. Apartment size Gurney gas range, $25. 4-2339.

2-PIECE CHESTERFIELD SUITE. Double Hollywood bed. Radio-phonograph, nearly new, clean. 4-4595.

CHOICE STRAWBERRIES. PICK your own. Price reasonable. Tom Clark, Scott' Rd., Royal Oak.

24" TV, 20' ALL-CHANNEL AN-tenna. Also chrome high chair. 1032 McGregor Ave. Suite 1.

RESTAURANT BOOTHS WITH cushions and tables for sale. Phone 5-1636.

BEATTY TABLE-TOP IRONER, perfect working order. Fully automatic, very reasonable. 4-6797.

PIANO, ELECTRIC SEWING machine, typewriter, all in excellent condition. 2-7995.

DORMEYER MIXER, JUICER, grinder, 10 speeds. New, $45. General Electric frypan, $12.50. 4-4249.

8235 CAR CREDIT NOTE (Jameson Motors) for sale. Offers. Phone 5-4504 after 5 p.m.

ACME WASHER, GOOD CONdition, $65; piano $125; pedal organ $60. 836 Colville Rd. 2-4527.

GREY MODEL ELECTROLUX, very good suction and condition, $40. 5-5008.

PHILCO CABINET RADIO, MANtel mirror, linoleum, sundries. 4-1894.

WOODEN KITCHEN EXTENSION table, five chairs, $15; ladies' dresses, 20-20½, from $2. 5-4243.

RADIO PROGRAM LISTINGS

CKDA 1280—CJVI 900—CBU 690—KIRO 710—KOMO 1000—CJOR 600—CKWX 980
Most stations carry brief newscasts hourly on the hour; major newcasts are listed below.

SATURDAY NIGHT

6 p.m.
CKDA, News, Sports; CJVI, News, Sports; CBU, Modern Moods; KIRO Calling; KOMO, Monitor; CJOR, Easy Listening; CKWX, News, Sports.

6.15
CKDA, Top 50; CJVI, Back to Erin; CKWX, Wthr.

6.30
CJVI, Folk Songs; KOMO, Ole Opry; CJOR, Silent Friends; CKWX, Bob McGavin.

6.45
CJOR, Parliament Hill.

7 p.m.
CJVI, Headlines; CBU News; KIRO, Harmon Sports; KOMO, Monitor; CJOR, Mart Kenny; CKWX, Bridge Between.

7.15
CJVI, Road to Isles; CBU, Hyslop Scores; KIRO, Our Town; CKWX, Enterprise.

7.30
CKDA, Barn Dance; CJVI, Cafe Continental; CBU, Hotel Downbeat; CJOR, Brant Inn; CKWX, Compass.

7.45
CKWX, Enterprise.

8 p.m.
CJVI, News, Wthr.; CBU, Halifax Theatre; KIRO, FBI Story; CJVI, Business Talk; CKWX, News.

8.15
CJVI, Scandinavian Music; CJOR, Racing Hilites; CKWX, Music.

8.30
CJVI, English Music; CBU, Prairie Schooner; KIRO, Johnny Dollar; CJOR Showtime.

9 p.m.
CKDA, Memories; CJVI, $1,000 Award; CBU, Winnipeg Orch; KOMO, Entertainment; CJOR, Town Meeting; CKWX, True Detective.

9.15
KIRO, Judge's Notebook; KOMO, Presbyterian Assembly.

9.30
KIRO, Gil Henry; KOMO, Dance Date; CKWX, Sat in Judgment.

10 p.m.
CKDA, News, Wthr.; CJVI, News, Wthr.; CBU, News; KIRO Calling; CJOR, Music; CKWX, News.

10.15
CKDA, House Party; CJVI, Dance Party; CBU, Armdale Chorus; CKWX, Music.

10.30
CBU, Harlem Magic; KIRO, What People Think.

10.45
CKWX, Chapel Chimes.

11 p.m.
CJVI, News, Sports; CBU, Hot Air; KIRO, News; CKWX, News, Sports.

11.15
CJVI, Dance Party; KIRO, Brig. Room; CKWX, Red Robinson.

11.30
KIRO, Music Hall; KOMO, Classic Haters.

SUNDAY PROGRAMS

8 a.m.
CKDA, Top of the Morn; CJVI, News; CBU, Theme, Variation; KIRO, Radio Church; KOMO, Monitor; CJOR, Wings of Healing; CKWX, Salvation Army.

8.15
CJVI, Salvation Army.

8.30
KIRO, Salt Lake Tab.; KOMO, Sunday Chapel; CJOR, Reformed Church; CKWX, Back to God.

8.45
CJVI, Religious Talk; CJOR, Waltz Fest.

9 a.m.
CKDA, News, Sports; CJVI, Comics; CBU, BBC news; KIRO, Light Life Hour; KOMO, Comics; CJOR, Frank and Ernest; CKWX, Sunday School.

9.15
CKDA, Fred Waring; CBU, Uncle Dan; CJOR, British Israel.

9.30
CKDA, 4 of a Kind; CJVI, PTA; CBU, Harmony Harbor; KIRO, Revival Hour; KOMO, Voice of Prophecy; CJOR, Lutheran Hour; CKWX, Voice of Prophecy.

9.45
CJVI, Parliament Hill.

10 a.m.
CKDA, Bdwy. Parade; CJVI, Concert; CBU, BC Gardener; KOMO, Gospel Hour; CJOR, British Israel; CKWX, Bible Inst.

10.15
CBU, Just Mary; KOMO, Religious News; CJOR, Serenade.

10.30
CKDA, Music; CBU, In His Service; KIRO, Hymns; KOMO, Eternal Light.

10.45
KIRO, Serenade.

11 a.m.
CKDA, Church Service; CJVVI, Church Service; CBU, Chamber Music; KIRO, Symphonette; KOMO, Monitor; CJOR, Met. Tabernacle; CKWX, Memorial Church.

11.15
KIRO, World Affairs.

11.30
CBU, Religious Period; KIRO, World Music Festivals; KOMO, Music.

12 noon
CKDA, Good Old Days; CJVI, Mavis Trill; CBU, Songs of Faure; KOMO, Monitor; CKWX, News.

12.15
CJVI, Music; CJOR, Cuckoo Clock; CKWX, Hawaii Calls.

12.30
CJVI, News, Wthr.; CKDA, Bonnie Scotland; CBU, Capital Report; CKWX, Sports.

12.45
CJVI, Music; CJOR, News.

1 p.m.
CKDA, Lombardo; CJVI, RCAF Sports; CBU, Greasepaint; KIRO, Woolworth Hour; KOMO, Monitor; CJOR, B.C. Church; CKWX, Reverie.

1.15
CKDA, Sports; CJOR, 4 Square Gospel.

1.30
CKDA, Bob Hope; CJVI, Radio Church; CBU, Criticisms; CJOR, Radio Church; CKWX, Sunday Music.

2 p.m.
CKDA, Hit Parade; CJVI, Cuckoo Clock; CBU, World Music Festivals; KIRO, Classics; CJOR, Call of China; CKWX, Viewpoints.

2.15
CJOR, Bamboo Terrace.

2.30
CJVI, Song Classics; KIRO, Serenade.

2.45
CJOR, Spring Serenade; KIRO, World Affairs; CKWX, PCL Baseball.

3 p.m.
CKDA, Songs; CJVI, Sunday Drivers; KOMO, Bob Considine; KOMO, Points of Interest; CJOR, Music From Films.

3.30
CBU, Norm Pringle; CBU, News, Wthr.; KOMO, Meet the Press; CJOR, Melody Music; KIRO, Pat Buttram; CJOR, Around Home.

3.45
CBU, Music; KIRO, Read for Fun.

4 p.m.
CKDA, Harmonies; CJVI, Holiday Highway; CBU, UN Record; KIRO, Face the Nation; KOMO, Monitor; CJOR, BBC Presents; CKWX, Pop Music.

4.15
CBU, The Commodores.

4.30
CKDA, Kiddie Kapers; CBU, Little Symphonies; KIRO, Workshop; CJOR, Billy Graham.

5 p.m.
CKDA, Western Hits; CJVI, DJ for Day; CBU, Music; KIRO, Music Hall; CJOR, Revival Hour.

5.30
CJVI, Quartet; KIRO, Newsroom; CJVI, Melodies.

5.45
CJVI, Melody.

6 p.m.
CKDA, News, Sports; CJVI, News, Sports; CBU, Pacific Playhouse; KIRO, Our Miss Brooks; CJOR, News; CKWX, News.

6.15
CKDA, This Is Victoria; CJVI, Mantovani; CJOR, Music; CKWX, This Week.

6.30
CJVI, Reg. Stone; CBU, Music; KIRO, Jack Benny; CJOR, Lawrence Welk; CKWX, Capital Comment.

6.45
CKWX, Sports.

7 p.m.
CKDA, Wayne King; CJVI, Headlines; CBU, News, Review; KIRO, Jimmy Wakely; CJOR, Scrapbook; CKWX, Music Hall.

7.15
CJVI, Capital Comment; CBU, Speaker.

7.30
CKDA, Lawrence Welk; CJVI, Southland Songs; CBU, Chorale; KIRO, Gunsmoke; KOMO, American Forum; CJOR, Cathedral Music; CKWX, Pop Music.

8 p.m.
CKDA, Perry Como; CJVI, News, Wthr.; CBU, Stage; KIRO, Suspense.

8.15
KOMO, Monitor. CJVI, Enterprise.

8.30
CKDA, Fred Martin; CJVI, Light Music; KIRO, Mitch Miller; KOMO, Forum; CJOR, Gospel Hour; CKWX, Theatre.

9 p.m.
CKDA, Music Memories; CJVI, Encore; CBU, Winnipeg Concert; KOMO, 3 Score and 5; CJOR, City Mike; CKWX, Theatre.

9.15
CJOR, Music; KIRO, Sports.

9.30
CJVI, Opportunity Knocks; KIRO, World Tonight; KOMO, Hour of Decision; CJOR, Opportunity Knocks; CKWX, Scarlet Pimpernel.

10 p.m.
CKDA, House Party; CJVI, News, Wthr.; CBU, News; KIRO, Last Word; KOMO, Chapel Hour; CJOR, News; CKWX, News.

10.15
CJVI, Strings, Freedom; CBU, Abstract Art; CJOR, Lighthouse; CKWX, Dream Music.

10.30
CJVI, Billy Graham; CBC, Whitsunday; KIRO, Features; KOMO, Our Music; CKWX, Close of Day.

10.45
KOMO, Guest Star; CJOR, Interlude; CKWX, Chimes.

11 p.m.
CJVI, News, Sports; CBU, 20th Cent. Masterpieces; KIRO, Hymns; KOMO, News; CJOR, Dreamstreet; CKWX, News, Sports.

11.15
CJVI, Melodies; KIRO, News; KOMO, News, Wthr.; CKWX, Music.

11.30
KIRO, World Vision; KOMO, Catholic Hour.

MONDAY PROGRAMS

10 a.m.
CKDA, Cash Clues; CJVI, Six for One; CBU, Morning Visit; KIRO, Wendy Warren; CJOR, Homemakers; CKWX, Bob McGavin.

10.15
CBU, Music; KIRO, Backstage Wife.

10.30
CJVI, '57 Time; KIRO, Helen Trent.

10.45
CJVI, Song Shop; CBU, The Waltz; KIRO, Art Primm; KOMO, Katherine Wise.

11 a.m.
CKDA, Lawrence Welk; CJVI, It's My Living; CBU, Radio Theatre; KIRO, Norah Drake; KOMO, Truth or Consq.; CJOR, Memories.

11.15
CJVI, Top Tunes; CBU, Songs; KIRO, Ma Perkins; CJOR, Mortimer's House.

11.30
CKDA, Top 50; CJVI, Radio Theatre; CBU, Listening Glass; KOMO, Bandstand; KIRO, Dr. Malone.

11.45
CJVI, Lawrence Welk; KIRO, Our Gal Sunday; CKWX, One Man's Family.

12 noon
CJVI, Music; KIRO, Right to Happiness; CJOR, Race Scratches; CKWX, News, Wthr.

12.15
CBU, News; KIRO, 2nd. Mrs. Burton; CJOR, Kiddies Karnival; CKWX, Rhytinn Pals.

12.30
CKDA, News, Sports; CJVI, News, Wthr.; CBU Farm Broadcast; KIRO, Strike It Rich.

12.45
CKDA, Top 50; CJVI, Music; KIRO, Pat Buttram; CJOR, Around Home.

1 p.m.
CKDA, Tippy; CJVI, Perry Como; CBU, 20th Cent. Masterpieces; KIRO, News; KOMO, News; CJOR, Music; CKWX, Bill Davis.

1.15
CJVI, Where Am I?; KIRO, Cecil Solly; KOMO, Farm News.

1.30
CJVI, Hit Parade; KIRO, Melodies; KOMO, Katherine Wise.

2 p.m.
CJVI, Around Town; CBU, Concert; KIRO, Arthur Godfrey; KOMO, Vanity Fare; CJOR, Take It Easy; CKWX, Neighbor Nina.

2.30
CBU, Matinee.

2.45
CKWX, '57 Time.

3 p.m.
CKDA, Norm Pringle; CBU, Music; KIRO, Read for Fun.

4 p.m.
CKDA, Harmonies; CJVI, Holiday Highway; CBU, UN Record; KIRO, Face the Nation; KOMO, Monitor; CJOR, BBC Presents; CKWX, Pop Music.

4.15
CBU, The Commodores.

4.30
CKDA, Kiddie Kapers; CBU, Little Symphonies; KIRO, Workshop; CJOR, Billy Graham.

5 p.m.
CKDA, Western Hits; CJVI, DJ for Day; CBU, Music; KIRO, Music Hall; CJOR, Revival Hour.

5.30
CJVI, Quartet; KIRO, Newsroom; CJVI, Melodies.

5.45
CJVI, Melody.

6 p.m.
CKDA, News, Sports; CJVI, News, Sports; CBU, Pacific Playhouse; KIRO, Our Miss Brooks; CJOR, News; CKWX, News.

6.15
CKDA, This Is

VACATION GUIDE

VICTORIA

KEEP ABREAST
Of all local news, sports and social happenings at home, by having your favorite VICTORIA NEWSPAPER follow you to your vacation address.
IT COSTS NO MORE
Just Phone
THE
CIRCULATION DEPT.

RENTALS
Sportsmen's Equipment
Tents, sleeping bags, cots, air mattresses, stoves, lanterns, boats, outboard motors, boat trailers, closed-in pickup and panel trucks.
855 DOUGLAS ST. PHONE 2-1033
ON TILDEN RENT-A-CAR LOT

SOOKE
23 Miles from Victoria

ANGLESEA
HOLIDAY RESORT
1 and 2-bedroom cabins, modern, for rent on beautiful Sooke Harbor, 20 miles from Victoria. Come and enjoy a quiet, restful weekend away from the busy city. Nice beach, swimming. Reasonable rates. Picnickers welcome.
MR. AND MRS. C. H. CYR
Milnes Landing, B.C.
Phone Sooke 23B

SOOKE RIVER COTTAGES
1 or 2-bedroom, modern, furnished cottages, automatic heat, cooking and refrigeration. 4 acres parklike sheltered grounds on river. Fishing, good swimming. 268 Philips Road. Write Box 611, Sooke, or phone Mr. and Mrs. ALAN RICHES, 22M.

WEIR'S BEACH
One and two-room cabins right on the beach of half a mile of soft white sand. Trailer and tent accommodation. A store on the property. Available for picnics. For reservations phone 8-1894.

JUAN DE FUCA AUTO COURT
De luxe suites equipped for housekeeping. In nature's playground, on the beach. Camping grounds, trailer space. Staff picnics catered. PHONE SOOKE 109W OR WRITE J. H. PARKER, R.R. 2, VICTORIA

SUNNY SHORES CAMP
Housekeeping cottages on the beach. Club picnics.
R.R. 2, Victoria Phone Sooke 24F

BRENTWOOD BAY
12 Miles from Victoria

BRENTA LODGE
BRENTWOOD BAY, B.C.
Victoria's Leading Resort
RECOMMENDED BY
A.A.A. AND DUNCAN HINES
Enjoy a meal in our beautiful Marine View Dining Room or spend a glorious holiday with us.
Rates With or Without Meals
PHONE KEATING 157

DEEP COVE
20 Miles from Victoria

THE CHALET
DEEP COVE
DOCKING FACILITIES
Rooms or cottages, delicious meals, chicken or steak dinners, Devonshire teas. Good bathing beach, boating, fishing. Spacious grounds.
Phone Sidney 82F

MILL BAY
20 Milyes from Victoria

FRANCIS FISHING RESORT
Near Mill Bay Ferry landing and sandy beach. Pleasant, spotless family cottages. Excellent swimming and fishing. Ideal place for children. Boats for hire and docking facilities. Rates $35 per week.
Phone Cobble Hill 92Y4
R.R. 1, Cobble Hill, B.C.

GULF ISLANDS
126 Miles from Victoria

"SEABREEZE GUEST FARM"
HORNBY ISLAND, B.C.
Swimming, fishing, hay-rides, fun! $29.50 per week includes everything. Write us, or phone Hornby 1-F.
EVELYN AND BILL FOWLER

CHERRY POINT
30 Miles from Victoria

FOUR OAKS RESORT
Quiet, modern family seaside resort on sandy beach. For folder write R.R. 1, Cobble Hill. Phone 34Y4.

When Vacationing
Stop at
The Best Places
Let This
Vacation Guide
Be Your
Guide

SHAWNIGAN LAKE
25 Miles from Victoria.

SHAWNIGAN BEACH HOTEL
NOW OPEN WITH SPECIAL SPRING RATES
Just 30 miles from Victoria. Drive up for a happy care-free weekend—stay longer—or drop in for dinner. In this homey informal atmosphere you'll enjoy the warmth of the friendly fireside . . . home-cooked meals, afternoon and evening teas . . . comfortable lounge . . . recreation room, cosy bedrooms . . . your favorite TV shows . . . tennis . . . Tom Thumb golf. Trout fishing is good, boats are free. In this higher altitude your appetite will be keener, you'll completely relax—go home refreshed. All-inclusive rates from $6.50 single, $11.00 double; lower weekly rates. Phone Cobble Hill 48 collect. Ask for free descriptive folder. Reserve now.

DUNCAN
42 Miles from Victoria

PONY PASTURES FARM
DUNCAN, VANCOUVER ISLAND
Riding lessons, children's summer camp, trail riding. Hourly, daily, weekly rates on application. Qualified instruction and supervision at all times.

PLAYTIME PARK
CHILDREN'S SUMMER RESORT
Expert instruction in riding, swimming, pottery, archery. Boys and girls 7 to 12 years. Weekly rates. Brochure available. Write Mrs. G. Pausche, Lakes Rd., Duncan, B.C. Phone Duncan 89Y2 evenings.

MAPLE BAY
48 Miles from Victoria

CAMP IMADENE
A happy Christian holiday camp for girls and boys aged 9-16 at Maple Bay. Swimming, boating, hiking, sports, games and daily Bible story hour. Open to all without regard to church or creed. Rates: $8.50 per week includes registration fee and accident insurance. Girls, July. Boys, August. Write for illustrated brochure to
ISLAND SUNDAY SCHOOL MISSION
Box 748, Duncan, V.I., B.C.

CEDAR, YELLOW POINT
11 Miles South from Nanaimo

FIELD'S POOL RESORT
Recommended by our guests. Luxury salt water pool and picnic facilities. Camping, modern trailer park. Boat launching, boats, tackle. Paved road to our gate. No dogs. No liquor. Admission, adults 50c, children 25c. Off Highway 1A to Yellow Point, between Ladysmith and Nanaimo.
Phone Nanaimo 787L3

TILLICUM SEASIDE COTTAGES
Ideal for families and fishermen. Children's pool. Power or rowboats. On Yellow Point Road, R.R. 1, Ladysmith. Phone Nanaimo 787R1 for reservations now.

LAKE COWICHAN
57 Miles from Victoria

CEDAR CABINS RESORT
For your family holiday. Fishing for Dad, lots of fun for children—so a rest for Mum. One or two-bedroom, fully equipped housekeeping cabins. $25 and $30 per week.
Lake Cowichan 24M.
MARY AND BILL RAVENHILL

SUNSET AUTO PARK
On beautiful Cowichan Lake. Modern cabins fully equipped, family cottages, boats, fishing, hunting. For a happy holiday, P.O. Box 29, Lake Cowichan. Phone Mr. C. Swanson, 24R.

NANOOSE BAY
73 Miles from Victoria

SHANGRI-LA AUTO COURT
On restful Nanoose Bay. Boating, bathing, fishing. Safe beach. 11 furnished cottages. Running water, lights, plumbing, electric ranges. Spring-filled mattresses, housekeeping facilities. Phone Wellington 1415-L-3. Maude Garnish and Son, R.R. 1, Wellington.

FRENCH CREEK
95 Miles North of Victoria

FRENCH CREEK FISHING CAMP
Modern Trailer and Tent Accommodation at Boat Basin
Phone
STEVE AND EILEEN SIVERTSON
Parksville 246

KAUFMAN'S
FRENCH CREEK
LODGE AND MOTEL ★★★★
Ultra modern 1 and 2-bedroom luxuriously furnished Panabode cabins. All-electric heating, ranges, refrigerators. Complete facilities for cooking—just bring your food. Restmore mattresses for your complete comfort. Picture windows overlooking snowcapped mountains. Salmon fishing at its best at the door. For reservations, write or phone Parksville 34H.

When Vacationing
Stop at
The Best Places
Let This
Vacation Guide
Be Your
Guide

PARKSVILLE
93 Miles from Victoria

PARKSVILLE
Camp for Boys
AGES 8 TO 13 YEARS
The ideal life for your boy's summer. An independent, capable, supervised camp, run by a competent staff. Capt. Palin has 20 years' experience in camps for boys. July 1 to August 31.
PROSPECTUS, ETC., FROM
CAPT. D. V. PALIN
After June 22nd address all mail to Parksville Post Office
Qualicum College

TUAN RESORT
(Facing the Sea)
Fully automatic cottages with fireplaces. Absolute privacy on Rathtrever Beach, South Parksville. R.R. 1, Parksville. Phone 78K.

GEORGIA VIEW AUTO COURT
On the beach among beautiful shade trees and spacious lawns. Ideal for a family holiday Lower rates for May and June. Reserve early. Phone Parksville 28 or write Box 69 today.

ISLAND HALL
HOTEL
PARKSVILLE, V.I., B.C.
Situated on Island's finest white sand beach, this hospitable, charming hotel is a favorite with holidayers. Rooms with or without private bath; some in suites, and some large family rooms. Good beds, excellent meals. Ideal swimming, and lots of room for games. 10% discount on stay of week or longer before July 1. Located on main island highway, 23 miles from Nanaimo ferry, be close to all centre island points for scenic interest. For reservations, Phone 46 or write
MRS. MARY SUTHERLAND
MRS. EILEEN ALLWOOD
OWNERS-MANAGERS

Graycrest-On-The-Sea
★★★★ HOLIDAY RESORT
Every cottage with a picture window in a mellow knotty pine setting on warm sandy beach. Automatic gas, electric refrigerators. Boat rentals. Come and enjoy yourself with Grays. Phone Parksville 78Q.

QUALICUM BEACH
100 Miles from Victoria

Meet the Hilliards
AT THE
LOG CABIN INN
Right on the Sand at
QUALICUM BEACH
Lodge and Cabin
Dining Room - - Coffee Bar
PHONE QUALICUM 3360

RIVERSIDE CABIN COURT ★★★
Modern 2-room suites and cottages on Little Qualicum River. Excellent beach. Good fishing. For a perfect holiday in an ideal setting, write GEO. and VEL MAGEE, MGRS.
Qualicum Beach Phone 3408
Moderate Rates

Grandview-Qualicum Bch.
40 various size modern cottages. Fully furnished. Located on main section of Qualicum White Sand Beach. Reasonable rates. Free Pamphlets. Write Grandview Tourist Court, Qualicum Bch., V.I. Ph. 2791

SUNSET INN And LODGE
"Where the Guest Is King"
Dining Lounge
Open All the Year
Everything for a Complete Vacation
QUALICUM BEACH PHONE 3291

BAYVIEW PARK
AUTO COURT
One, two and three-room cottages on private sandy beach in a beautiful parklike setting.
Reservations: Mrs. L. McFadyen
Box 70, Qualicum Beach, V.I.
Phone Qualicum Beach 3011

CASA DEL MAR
MODERN HOUSEKEEPING COTTAGES BY THE SEA AND SANDY BEACH. IDEAL FOR CHILDREN. ROOMS AND BOARD IN LODGE. BOATS FOR GUESTS. REASONABLE RATES.
R.R. 1, QUALICUM BEACH

ROYSTON
130 Miles from Victoria

IDEAL BEACH RESORT
Situated among dogwoods and maples. Each cottage provides a magnificent view of blue Comox Bay. FISHING - BOATING - SWIMMING
The ideal place for a holiday!
J. R. SMALL, P.O. BOX 137
ROYSTON
Phone Courtenay 769R4

BOWSER, V.I.
115 Miles from Victoria

WHY NOT SPEND YOUR HOLIDAYS AT THE
VIKING RESORT
In a rustic cottage by the sea where sweet seclusion and quiet contentment are yours. Every convenience, open fireplace, electric refrigeration, oil heat, full plumbing. Excellent fishing. Boats available. A safe lagoon for the children to paddle their boats and swim in. Close to store. Rates reasonable. Write to
VIKING RESORT
BOWSER, VANCOUVER ISLAND
OR PHONE QUALICUM 1J

MIRACLE BEACH
154 Miles from Victoria

SARATOGA
BEACH RESORT
★★★★ Comfortable Bungalow Court on safe sandy beach—boats, fishing, golfing near. Pre-season rates. Reserve now. Phone Oyster Bay 3U, or write Betty and George Blyth, R.R. 1, Campbell River.

LONG BEACH, V.I.
By Boat from Port Alberni

LONG BEACH BUNGALOWS
Right on the Island's most FAMOUS SANDY BEACH—NEW, first class, modern and fully equipped housekeeping units.
Write for Rates and Reservations, or Phone Ucluelet 356.
MR. AND MRS. JOHN MORAES
Long Beach, Ucluelet, B.C.

Wickaninnish Lodge
Right on Pacific Ocean near 49th parallel. Hard sandy beach. Bathing, hiking, good food. Informal. Reasonable. Write J. F. Webb, Long Beach, Ucluelet, B.C., or phone Ucluelet 351.

WASHINGTON, U.S.A.

WHILE VISITING IN SAN JUANS
"Follow the Fish"—Vacation at
SEA ACRES RESORT
Doe Bay, near Point Lawrence
ORCAS ISLAND
(Open through October)
One of the newest and finest in Western Washington. Individual sleeping cottages on landscaped grounds, all with private baths, view windows, fireplaces. Penthouse rooms. MODIFIED AMERICAN PLAN with lunches and dinners in marine dining room with gorgeous view.
Special rates for children. Popular snack bar on the beach. Lawn games. Fine boats and motors. Guide service for fishermen.
Be sure to send for your free copy of "Sea Acres" folder containing photo pages, description and rates by day or week. Write Mrs. Stella T. Wild, Bill V. Wilson, Sea Acres Lodge, Star Route, Olga, Wash. Phone Eastsound 1V.

See
Olympic Wonderland
Daily Tours
Specialty of the season each Wednesday at 12 noon (standard time). 97 E. Front St., Port Angeles, Wash
Grayline of the Olympics
107 E. Front St.,
Port Angeles, Wash.

CAMP AND TRAILER GROUNDS
HAGUES
Warm Salt Water Lagoon
Boating - - Fishing
Picnicking
20 miles east of Port Angeles, West Sequim Bay.
PHONE SEQUIM MU3-5803
FOR RESERVATIONS

STOP
AT THE
WHEELER MOTEL
For a real holiday. Accomodation for large or small families. Close to safe sandy beach. All-electric kitchens, washer and dryer. 415 Perry Avenue, Hoquiam, Wash., on Highway 101 North.

Perfect Family Vacation Spot
DEEP LAKE RESORT
Modern Cabins—$25 and $35 per wk. Boating, Fishing, Swimming. Groceries available.
10 miles south of Olympia, Wash., Write for details and reservations R.F.D.4, Box 334, Olympia, Wash., U.S.A.

OCEAN CREST RESORT
AAA
Six luxury housekeeping cottages with ocean view and salmon fishing, at Westport, with your host Norm Cornish.
Contact
TINK'S TRAVEL SERVICE
Port Angeles, Wash.,
or Phone Moclips 2721

SILVER SANDS RESORT
ON SEQUIM BAY
17 Miles East of Port Angeles
Completely furnished housekeeping cabins. Moderate rates. Salt water beach.
R. 2, BOX 313
SEQUIM, WASHINGTON

HEAVY TRAFFIC, RAIN, ROAD CONSTRUCTION AND SIMILAR HAZARDS ARE SIGNALS FOR YOU TO SLOW DOWN—AND LIVE.

100 CARS FOR SALE

ESQUIMALT SERVICE
CORNER ADMIRALS AND ESQUIMALT ROAD
HIGH QUALITY TRANSPORTATION
49 MONARCH, radio, heater, in top condition, only $695
54 CHEV Sedan Delivery, had passenger service only $1395
53 METEOR Customline Sedan. Guaranteed perfect running order $1345
55 FORD Sedan, low mileage, as new $1845
53 OLDSMOBILE Super 88, radio, heater. In new car condition $1895
57 CHEV 210 Hardtop, 1,500-mile demonstrator. $338 off list $3095
10% DOWN
OR YOUR PRESENT CAR on a 24-Month Contract
3-5651 3-5651

100 CARS FOR SALE

B & W
AUTO SALES LTD.
847 Yates St. 2-7411
New and Used Cars
57 Oldsmobile hardtop, Save $$$
52 Buick Sedan $1,445
55 Studebaker V8 Commander Low-Boy, radio, automatic $2,145
53 Chevrolet Sedan $1,445
53 Pontiac Laurentian Sedan $1,445
53 Ford Customline 2-Door $1,445
50 Morris Minor $395
50 Chev. Sedan $575
49 Ford 1-Ton with van body equipped, sleeps 4, sink, etc. Ideal for construction workers. Only $595
48 Mercury Sedan, new motor $250
48 GMC Window Panel $595
Others from $95
Boats, Appliances or what have you—taken as full or part payment.
Daddy Ganner Ted Wilkinson
Bill Head

TRADE YOUR CAR
As your down payment on lots 65 to 93 feet frontage at Glanford near two grade schools. Also lots in Fairfield and St. Charles area. Trade anything you have as down payment or full payment. Balance on easy terms. Call Mr. Leonard Thomas after hours, 3-5685 or 4-7129 or at Douglas Hawkes Real Estate, 612 View Street, 4-7128.

100 CARS FOR SALE

MIDTOWN
AUTO SALES LTD.
945 Yates 2-2241
52 AUSTIN Sedan $695
50 AUSTIN Sedan $395
49 CHEV Sedan $645
50 DODGE 5-Passenger $795
50 CHEV Tudor $795
52 MERCURY Pickup, A1 condition $795
50 MERCURY Convertible, fully equipped $1,095
50 BUICK Convertible, fully equipped $995
56 FORD ½-Ton, 2,500 miles. Save $600. Full price $1,995
Many Others To Choose From
Trade Up or Down
SEE EARL, NORM OR CHARLIE

'51 METEOR TUDOR CUSTOM Sedan, A-1 condition throughout. Custom radio, heater, ventilator, underseal, '56 Oldsmobile Fiesta hub caps. 30,000 miles by one careful elderly owner. $995. 2-2437.

1954 CHEVROLET BEL AIR HARDTOP. Power glide, power brakes, radio, heater, turning signals. Perfect condition throughout. 3-6186. 413 Kerr Ave.

1948 CHRYSLER ROYAL SEDAN. Custom radio and heater, spotlight and back-up light. Mechanically A-1. $325. 3-8514.

$175 BUYS 1949 ANGLIA. GOOD, clean condition. Phone owner, 2-0106.

100 CARS FOR SALE

NO CASH DOWN
52 Chevrolet Sedan. Radio, heater $900 and the best older car.
55 Meteor Sedan Delivery $1,895
51 Ford Customline, overdrive, radio $995
51 Chevrolet Tudor $975
53 Vauxhall Wyvern $795
52 Vanguard sedan $595
46 Chev Sedan Delivery $295
Several Small Cars to Choose From
CORONATION MOTORS
3-6313 or 3-4023
Burnside off Douglas

NO DOWN PAYMENT
COMPARE THESE PRICES
WHY PAY MORE?

1950	PONTIAC SEDAN	$635.00
1949	CHEVROLET SEDAN	475.00
1949	DODGE SEDAN	485.00
1946	OLDSMOBILE SEDAN	335.00
1947	PACKARD SEDAN	195.00
1941	PONTIAC SEDAN	145.00
1941	FORD SEDAN	145.00
1941	CHEVROLET SEDAN	85.00
1957	NASH CONVERTIBLE	1499.00
1954	ZEPHYR SEDAN	1345.00
1954	AUSTIN A70	795.00
1954	MERCURY PICKUP	1325.00
1950	THAMES PANEL	135.00

ARTS CAR SALES
BURNSIDE AT HARRIET 3-8302

1952 HILLMAN SEDAN, AUTOMATIC signal lights, heater, very good condition throughout. $550. 2-1708.

1951 MORRIS MINOR. NEW brakes and cylinders, new rings and valve ...od, $395. See at 592 Burnside Road.

100 CARS FOR SALE

ROAF MOTORS
MOST CAR
FOR THE
LEAST
OUTLAY
56 DODGE Royal Sedan. Power steering, power brakes, heater, automatic transmission. Bonded $2895
55 DE SOTO Sedan. Power steering, power brakes, automatic transmission and heater. Bonded for $3145
56 FORD V-8 Station Wagon. Bonded for $2795
55 DODGE Custom Royal Sedan. Power steering and power brakes, automatic transmission, heater and two-tone paint $2695
54 DODGE Custom Royal Sedan. Power steering, power brakes, automatic transmission, heater and whitewall tires $2295
53 CHRYSLER New Yorker. Power steering, power brakes, heater, automatic transmission, for $2195
56 DODGE Crusader Club Sedan with heater for $2195
56 PONTIAC 2-Door Sedan. Solex glass and heater $2195
55 STUDEBAKER Commander V8 Coupe. Automatic transmission and heater $2095
55 CHEV. Bel Air "6" 2-Door. Heater and two-tone paint $2145
56 DODGE Custom "8" Tudor Suburban. Automatic transmission, heater and bonded by U.A.B. $2995
56 DODGE V8 Club Sedan. Automatic transmission, heater, two-tone $2545
56 DE SOTO "Fireflyte" 4-Door Hardtop Sedan. Automatic transmission, power steering, power brakes, radio, heater, etc. $4495
56 DODGE Regent "6" Tudor. Automatic transmission, heater $2495
56 PLYMOUTH Savoy Sedan. Heater $2395
55 METEOR Sedan Delivery $1895
56 METEOR Sedan Delivery $2195
54 DODGE Regent Sedan with heater $1545
53 FORD Custom Sedan. Automatic transmission, whitewalls, heater, only 12,000 miles $1645
53 ZEPHYR "6" Sedan $1245
54 METEOR Ranch Wagon, heater $1995
53 DODGE Regent Sedan, heater $1495
53 BUICK Custom Sedan. Automatic transmission and heater $1895
49 PONTIAC de luxe sedan $695
41 OLDSMOBILE Sedan, heater $245
51 KAISER Sedan, radio and heater $795
52 DE SOTO Sedan. Automatic, radio, heater, whitewalls $1695
51 FORD Tudor, radio and heater. Top condition $895
50 PLYMOUTH Sedan $795
50 PLYMOUTH Sedan $895
52 AUSTIN Somerset $795
53 DE SOTO Sedan $1895
54 DODGE Crusader Club Sedan $1595
53 CHEVROLET De Luxe Sedan $1395
52 CHEV Powerglide Sedan $1245
ROAF MOTORS LTD.
YOUR DODGE, DE SOTO AND DODGE TRUCK DEALER
1033 - 1061 YATES
Phone 4-7196 Open Evenings

TRADES ON THE AMAZING VOLKSWAGEN
WEEKEND SPECIAL
51 Buick, Fully Equipped, Top Shape $1095
53 Oldsmobile 88, fully equipped $1,895
52 Oldsmobile 88, fully equipped 1,595
53 Plymouth Sedan 1,295
52 Chevrolet Powerglide 1,295
52 Meteor 5-Passenger 1,295
52 Ford Sedan 1,195
51 Chrysler, top shape 1,195
Special
46 Chevrolet Sedan, $195
46 Pontiac Sedan $295
47 Mercury Sedan $395
48 Plymouth Sedan 495
49 Monarch Sedan 595
51 Ford Custom Tudor 795
38 Dodge Sedan $95
ENGLISH CARS
48 Austin A-40 Special $145
52 Austin Somerset 595
50 Austin A40 395
52 Prefect Sedan 295
49 Vauxhall Sedan 295
54 Morris Minor, top shape, just out of shop 795
SPECIAL
40 Ford Station Wagon $195
TRUCKS
54 Volkswagen Panel with new motor $1,395
51 Studebaker ½-Ton Pickup 395
51 Chevrolet ½-Ton Pickup 495
53 Ford ½-Ton Pickup 1,095
SPEEDWAY MOTORS
951 YATES STREET 3-2415
OPEN TILL 9 P.M.

QUADRA
AUTO SALES LTD.
AT 837 YATES ST.
Roy McGillivray - Larry Dunkley
56 FORD Customline Tudor. Bikini tan. Excellent $2195
54 CONSUL, one owner; only 22,000 miles $1195
52 STUDEBAKER 5-Passenger. Excellent condition $995
53 MORRIS Minor, reconditoned motor $395
English Cars, Convertibles, Transportation Specials
Cash for clean up 1 cars. 2-9837

100 CARS FOR SALE

TIME TO TRADE SEE EMPRESS MOTORS SELECTION AND SAVE

CHOICE OF TWO CHEVS AT $1095
52 CHEV Sedan, radio, heater. A very fine car $1095
52 CHEV Sedanette, heater, Popular model $1095
TWO ONLY 52 PONTIACS
52 PONTIAC Business Coupe, beige $1095
52 PONTIAC Sedan, radio, heater, beige $1195
$1045 EACH
52 DODGE Sedan, radio, heater, blue $1045
52 PLYMOUTH Sedan, new tires, blue $1045
HAND CONTROLLED
52 OLDSMOBILE 2-Door Sedan, Hydramatic and radio. Equipped with hand controls $1695

GET A BETTER BUY AT EMPRESS
55 BUICK Roadmaster Sedan. Dynaflow, radio, heater, power steering and power brakes. Power seat, windows and power aerial. 2-tone blue, ivory with white walls $3945
55 STUDEBAKER Station Wagon. Radio, heater. Blue $2195
55 PONTIAC De Luxe Sedan. Automatic, radio. Tutone green-ivory $2295
55 CHEVROLET Tudor Sedan. 2-tone blue-ivory $1995
54 PLYMOUTH Hardtop Coupe. Radio. Blue $1895
55 CHEVROLET De Luxe Sedan. Green $2075
55 DODGE V8 Sedan "Mayfair" model. Automatic, radio. Green $2145
54 MERCURY Tudor Sedan, automatic. Bonded $2195
54 BUICK Sedan, Dynaflow, radio, heater. Bonded $2445
55 PONTIAC Laurentian, automatic, radio. Bonded $2295
54 CHEV Bel Air Hardtop, radio. Bonded $1895
51 CADILLAC Sedan. Hydramatic, radio $2195
56 METEOR Sedan. Bonded $1995
56 FORD Fairlane Sedan, radio. Bonded $2195
55 BUICK Sedan, Dynaflow. Bonded $2795
56 BUICK Sedan, Dynaflow, radio. Bonded $3195

WEEKEND SPECIAL
49 Chev Sedan $595

SMALL CAR BUYS
55 AUSTIN. Black Sedan $1425
55 ZEPHYR Sedan, blue $1545
54 HILLMAN California Hardtop, radio $1245
54 MORRIS Oxford Station Wagon $1195
54 HILLMAN Convertible $1095

LOW COST TOP BUYS
51 PLYMOUTH Suburban. Green $1195
51 CHRYSLER Sedan. Automatic. Radio. Green $1295
48 DE SOTO Automatic, black sedan $650
50 CHEVROLET Sedan. Grey $795
50 PONTIAC Sedan. Blue $795
42 PONTIAC Sedan $150
38 WILLYS Sedan $150
40 PLYMOUTH Sedan $150
49 FORD Sedan, radio, heater $545
49 MONARCH Sedan, radio, heater $545
48 CHEV Sedan $595
48 CHEV Sedanette $595
49 STUDE Champion Sedan $595
46 FORD Sedan $295
46 OLDS Sedan, Hydramatic $295
39 PONTIAC 5-Pass. Coupe $295

TRUCK VALUES
52 PONTIAC Sedan Delivery $1095
53 METEOR Sedan Delivery $1095
55 METEOR Sedan Delivery $1595
55 G.M.C. ½-Ton Pickup $1695
50 MERCURY ½-Ton Pickup $450
49 FORD ½-Ton Panel $350

EMPRESS MOTORS
Fort at Quadra
Phone 2-7121

100 CARS FOR SALE

FREE
JUNE SPECIAL
On These Advertised Cars Only
IF
The color's wrong, we'll go along! You name it and we'll paint it! (single color).
FREE

1956 PACKARD CLIPPER CUSTOM SEDAN
275-h.p. V8 engine, twin ultramatic transmission, push-button radio with electric antenna. Torsion bar suspension with load leveller, plus many more extras. A truly luxury car in black and white. Priced at only $4995
1953 PACKARD "300" CONVERTIBLE
Ultramatic transmission, power steering, power brakes, power-operated top. Three-way tuning radio with electric antenna. A real beauty for $3095
1956 STUDEBAKER CHAMPION FOUR-DOOR SEDAN
Glenbrook green metallic, whitewall tires, air conditioner, turn signals $2145
1956 STUDEBAKER CHAMPION DE LUXE 4-DOOR SEDAN
Encino cream. Equipped with push-button radio and air conditioner. A realy fine family car $2385
1955 STUDEBAKER COMMANDER LOW BOY
The family sports car. Two-tone green with overdrive. A one-owner car in first-class condition $2145
1957 AUSTIN A95 6-CYL. 4-DOOR SEDAN
Blue and white. One owner. Equipped with fresh air heater and defroster, flashing turn signals, separate spare tire compartment. Driven only 700 miles. 90-day mechanical warranty $2395
1955 AUSTIN A50 4-DOOR SEDAN
Balmoral blue and Chelsea grey. Standard equipment. One owner $1395
1953 DE SOTO 4-DOOR SEDAN
Equipped with two-tone paint, fluidmatic transmission, radio, fresh air heater and defroster $1799
1953 DODGE REGENT 4-DOOR SEDAN
Two-tone green, clean and tight and ready to drive away $1399
1947 CHRYSLER 4-DOOR SEDAN $545
1951 DE SOTO 4-DOOR SEDAN $1249
1951 CHEVROLET 4-DOOR SEDAN $945
1950 STUDEBAKER 4-DOOR SEDAN $865
1950 PLYMOUTH 4-DOOR SEDAN $835
1953 STUDEBAKER CHAMPION 4-DOOR SEDAN $1325
1952 OLDSMOBILE "88" SEDAN, equipped $1495
1955 STUDEBAKER CHAMPION 2-DOOR SEDAN, radio equipped $1835
1952 BUICK CUSTOM 4-DOOR SEDAN $1499
1952 AUSTIN SOMERSET SEDAN $795
1952 MORRIS OXFORD 4-DOOR $675
1954 AUSTIN A30 2-DOOR SEDAN $795
Real low cost transportation.
1953 AUSTIN A40 SOMERSET SEDAN $925
1953 AUSTIN A40 SOMERSET SEDAN $849

WRITTEN USED CAR WARRANTY
EASY BUDGET TERMS
PLIMLEY . . . On YATES
Open 9 a.m. to 9 p.m.
Phone 2-9121

JAMESON MOTORS LTD.
1954 Buick Cenutry Hardtop, fully equipped. A real special $2295
1953 Morris Minor Sedan $795
1951 Austin Sports Convertible, dual carburetors $795
1953 Willys Station Wagon. One owner, very clean $1495
1953 Dodge Sedan $1295
1953 Hillman Sedan $795
1954 Austin Sedan $895
1948 Chevrolet Sedan $295
JAMESON MOTORS LTD.
740 BROUGHTON ST.
The Home of Hillman, Rambler Metropolitan
Phone 4-8353 Nite 7-1189, 4-4575

K-M MOTORS
1116 YATES
FRESH STOCK JUST IN
57 CONSUL, 2,000 miles only. As new. Save here $1995
53 MORRIS MINOR Hardtop, overhead valve motor. Clean as a pin $799
51 OLDSMOBILE "98" Hardtop. A real smart model. All equipped. A buy at $1399
51 FORD 4-Door Sedan. All new rubber. Special today for $799
50 ROVER Sedan. All leather seats. See this quality car now for only $699
50 VANGUARD Sedan. Radio, excellent motor and tires and priced right $399
50 HILLMAN Sedan. New paint. Very good transportation $369
50 RENAULT Sedan. New tires $149
49 STUDE Champ. Sedan. Clean $699
42 FORD 4-Door Sedan $149
These and many more for sale. We also rent vacation trailers. 1116 Yates (above Cook), 2-5822

1957 MERCURY 2-DOOR HARDTOP Montclair, full power equipped, radio, heater, automatic, white walls, windshield washer, underseal, etc. New price over $5,000. What offers? Phone Alan Wright or Eric Lewis, 4-8174 or 9-3937 after 6 p.m.

1951 ROVER, EXCELLENT REPAIR. 50,000 miles. Owner moving to U.S., must sell quickly. Will be in Victoria Monday and Tuesday. Phone 7-1433 any time.

100 CARS FOR SALE

GLADWELL'S BIG SWEEP!
IS ON
50 CLEAN CARS
Must Be Sold in
3 DAYS
55 METEOR De Luxe Sedan. Automatic transmission. Smart Tutone $2195
56 FORD Crown Victoria Coupe. Automatic, radio, heater $2895
57 METEOR De Luxe. Heater $2795
53 METEOR Hardtop Coupe. Automatic, radio, heater, twin exhausts $1795
54 MONARCH Sedan. Radio, heater $1950
54 FORD. An automatic transmission makes this popular tudor a real buy at $1795
56 BUICK Special Sedan. Dynaflow transmission, air conditioner, forest green $2895
54 FORD Sedan, with custom radio and heater $1595
53 MERCURY Tudor. Green, with radio and heater $1895
53 FORD Sedan. A popular, dependable car $1495
55 PLYMOUTH Green Sedan, ready for a shrewd buyer at a guaranteed price $1795
56 METEOR Sedan. Flashing green finish, custom air conditioner. Special at $1995
55 MONARCH Sedan. Automatic transmission, custom radio, heater $2895
56 MONARCH Richelieu Convertible. Automatic transmission, custom radio, heater, with only 5,600 miles. This outstanding 2-tone model can be yours for only $3695
56 MERCURY Automatic Sedan, custom equipped with radio, air-conditioner $2895
53 METEOR. Blue sedan. Radio, heater $1495
54 LINCOLN Sedan. Sky blue finish. Includes custom radio, air conditioner and automatic transmission. Special $3595
53 BUICK Special Sedan. Also blue. Has dynaflow, radio, heater. Lovely condition $1495
49 PLYMOUTH Suburban $895
49 HUDSON Sedan $895

"SAFE-BUY" USED CARS
ARE EXCLUSIVE AT
GLADWELL'S
WHERE YOU'LL GET THE S.E.I. WARRANTY TO PROTECT YOUR PURCHASE
50 METEOR Fordor Maroon Sedan $695
50 PONTIAC Sedan. Green. Good condition $845
52 PONTIAC Chieftain Sedan. Radio, heater, green $995
50 METEOR Custom Tudor. Green $595
49 FORD. Black Sedan. Radio, heater $595
49 HUDSON Sedan. Radio, heater $895
52 CHEVROLET De Luxe Sedan $1145
51 MORRIS Oxford $495
50 PONTIAC Sedan. Green color $895
53 PLYMOUTH, blue Sedan. A buy! $1295
49 METEOR Sedan $395
50 CHEV. Tudor, with heater. Color blue $695
49 STUDEBAKER Coupe. Heater, tutone $695
50 CHEV. Sedan. Radio heater. Green $845
50 CHEV. Sedan. Maroon $795
51 METEOR Tutone Lime and Black Sedan $995
49 PONTIAC 5-passenger $595
47 DODGE Sedan $345
49 FORD Sedan $495
47 FORD Sedan $295
46 CHRYSLER Sedan $295
48 PONTIAC Sedanette. Radio, heater $595

ENGLISH CARS
53 VAUXHALL Sedan $995
53 AUSTIN Sedan $950
49 VAUXHALL Velox $295
54 VAUXHALL "Six" $1395
56 HILLMAN. Green $1545
53 VAUXHALL. Green $1095
51 MORRIS Oxford $595
56 ZEPHYR Zodiac. Heater $1895
55 ZEPHYR Heater $1595
52 AUSTIN SOMERSET $695
53 ZEPHYR. Black Sedan with heater $1195

GLADWELL'S
DRIVE-IN
MARKET
800 Pandora 4-7911 2-2111
OPEN EVENINGS

LOUIS NELSON
VANGUARD TRIUMPH
810 Johnson St. 3-6113
TRIUMPH "TR3." COME IN AND TEST-DRIVE TODAY!
57 STANDARD 4-Door Station Wagon, fully equipped. Now only $1785
56 VOLKSWAGEN De Luxe. Custom radio $1595
56 STANDARD 10 Sedan, only 9,000 miles. New car guarantee $1245
55 VAUXHALL VELOX "6" cylinder. Perfect condition, low mileage $1595
52 TRIUMPH Mayflower. Perfect condition. Good tires $445
50 VANGUARD. One owner, new paint $495
48 MERCURY Sedan, new paint. Very clean $395
As new—N.S.U. "Quickly" Motorcycle, 2-speed drive, 125-m.p.g. Only $125

1957 PONTIAC DE LUXE STATION wagon, fully equipped, all luxuries, 5,000 miles. Well below list price. For quick sale. Phone 3-0858 after 9 a.m.

100 CARS FOR SALE

NATIONAL MOTORS
LOWEST PRICES IN VICTORIA
HIGHEST TRADE-IN ALLOWANCES
1956 STUDEBAKER PRESIDENT 4-DOOR SEDAN, V8 motor, radio, heater, automatic, power brakes, signals. Low mileage. One owner $2545
1956 STUDEBAKER 4-DOOR SEDAN, Champion model. Custom radio, heater. Overdrive. A steal $2295
1956 FORD CUSTOM SEDAN. Radio, air conditioner, tutone green and black. One owner. Top condition $2395
1956 FORD SEDAN, Custom model, air conditioner, signals, one owner. Special $1995
1955 CONSUL SEDAN, heater, signals, blue finish, low mileage $1395
1955 FORD CUSTOM FORDOR, air conditioner, signals. One owner. Only $1695
1955 CONSUL, black finish, 7,000 miles. One owner $1495
1954 OLDS 88 FORDOR SEDAN Radio, heater, automatic. One owner $2495
1954 FORD CUSTOM 4-DOOR SEDAN, heater, signals, in tutone $1695
1953 METEOR 4-DOOR SEDAN, special vinyl upholstery, famous Fordomatic transmission. Special at $1395

Lowest Dollar Difference for the Cleanest Cars
1953 FORD CUSTOM TUDOR, heater, signals. Only $1395
1952 FORD SEDAN, heater, signals, seat covers, sun visor. One owner $1195
1951 CHEV. SEDAN, heater, power glide, very clean $1195
1951 CHEV. TUDOR SEDAN, with heater $745
1950 FORD TUDOR SEDAN, heater, signals $895
1951 OLDSMOBILE 88 SEDAN, radio, heater, automatic, signals, grey finish $1295
1938 DODGE SEDAN $125

No Monthly Payments Till July 22
Life Insurance on all Time Contracts
6-MONTH WARRANTY

TRUCK SPECIALS
1948 DODGE 3-ton with van body. Very good condition $795
1950 FORD 1-ton, cab, chassis only $695
1953 FORD, flat deck, 2-speed axle, 158" wheel base. Like new $1595
1954 FORD, sedan delivery, heater $1395
1955 FORD, ½-ton pickup, heater $1495
1956 FORD, ½-ton pickup, heater, tutone, custom cab $1795

OPEN EVENINGS
More to Choose
819 Yates
4-8174

OLSON'S
Trade Now
Make Your
First Payment
JULY 20
With the Longest Terms Possible to ARRANGE
56 PLYMOUTH SEDAN. Smart two-tone, many extras, immaculate condition. Stock 1076A $2395
55 PONTIAC CLUB SEDAN. Radio, air conditioner. Outstanding car. Stock 1093A $2195
54 CHEVROLET 2-DOOR. This is a top quality model. Olson Special Stock 817A $1495
53 FORD SEDAN. Nicely equipped; driven with care; extra clean. Stock 1193A $1495

SPECIALS
50 PLYMOUTH CLUB COUPE. Safety for small children. Stock 3018B $795
50 PONTIAC 2-DOOR. A super value buy. Stock 965A $595
49 PACKARD. All the prestige of Packard is yours. Stock 3011B $595
54 PLYMOUTH SUBURBAN. Radio, air conditioner. Real holiday vehicle. Stock 3019A $1795

You're Always Ahead if You Deal at
OLSON'S
SUPERMARKET
1036 YATES PHONE 4-1147
Open Until 9.30 p.m.

1955 CHEVROLET 2-DOOR DE luxe, heater, turn signals, sandstone grey, excellent condition, $1,895; accept trade. Phone Eric Lewis, 4-8174.

100 CARS FOR SALE

SALE!

55 ROVER "90" Sedan. Like new. Reduced to $2395
51 HILLMAN Sedan. A real buy at $495
50 OLDSMOBILE Futuramic Sedan. Reduced to $795
48 PONTIAC 6-cylinder Sedan. Nice condition. Radio, etc. $495
47 FORD Sedan. Easily worth more $285

Masters Motor Co.
815 View St. Phone 3-3541
Established 1918

SPECIAL SALE
1951 Pontiac sedan, 1951 Mercury sedan, 1956 Volkswagen, 1941 Ford coupe. Trade or terms. Chet Dowman Service Garage, 724 Johnson. 3-1411; eves. 5-4897.

ROVER 75 SPORTS SEDAN, 1949, in showroom condition, radio, heater, plexiglass sunroof and lots of extras. It's really nice, $795 or offers. Phone 3-5856.

BOATS, APPLIANCES, OR WHAT have you, taken as full or part payment on any used cars at Browne-Wilkinson Auto Sales. 847 Yates St

OWNER TRANSFERRED — 1954 Ford customline tudor. Automatic. Power brakes, radio, heater. What offers Phone 5-1027.

THIS IS A DEAL YOU CAN'T afford to miss. 1951 Chevrolet. Excellent condition. De luxe. Accessories. $895. 4-8786.

1953 MORRIS MINOR HARDTOP. One owner, low mileage. The cleanest Morris in town. See it at K-M Motors. 1116 Yates.

1954 HUDSON, VERY GOOD CONdition, will take older or smaller trade-in. Phone 3-5259 between 5 to 8 p.m.

1956 CADILLAC, 11,000 MILES—Immaculate condition, fully equipped. Sacrifice, $5,350. Phone 4-6330.

CADILLAC SPECIAL SEDAN WITH 1946 motor, twin exhaust. Will take trade-in. 9-4328.

1953 PONTIAC COUPE DE LUXE—Like new. Will trade on smaller car. 5-1501.

'55 CHEVROLET SEDAN WHITE, radio, heater. Excellent condition. Offers. 3-1908.

1952 METEOR — RADIO AND heater, 31,000 miles. What offers? 4-0180 before 6 p.m.

1946 MERCURY SEDAN, GOOD condition. Suite 3, 1340 Hillside. 5-3770, afternoon.

1949 METEOR FIVE PASSENGER. Radio, air conditioning. $550 cash. 2972 Doncaster, before 5 p.m.

1950 CHRYSLER — APPRAISED AT $1,050. For best cash over $875 by June 15. 4-4357.

BRITISH FORDS NOW AT ENGLISH Car Centre, 1101 Yates at Cook. Phone 5-2431.

GENE HAVERTY, 5-2415, 3-9370. New Volkswagens or used cars. Speedway Motors Ltd.

1949 CHRYSLER SEDAN. EXCELlent condition and will take trade. 3-2632 or 3-7905.

1953 LAURENTIAN PONTIAC, radio, heater, one owner. Excellent condition, $1295. Phone 2-8267.

1937 CHRYSLER AIR-FLOW SEDAN, all new tires, body and upholstery unmarked, $150. 3-8514.

1951 FORD SEDAN, CUSTOM heater, 55,000 miles, $795. Triangle Service, 2301 Douglas St.

1938 OLDSMOBILE SEDAN. ALL new tires. Body and upholstery like new. $225. 3-8514.

SELLING? TRY ART'S CARS, BURNSIDE AT HARRIETT, 3-8302.

$450 CREDIT NOTE FOR NEW car at Morrison Motors. What offers? Phone 2-5537.

1935 AUSTIN CONVERTIBLE—$35. 7-1784.

1956 DODGE V8 AUTOMATIC—Trade or terms. 5-4556.

1955 TRIUMPH TR2, 20,000 MILES. After 5, 2-7505.

1940 WILLYS SEDAN, NEW motor. $150 or best offer. 3-0742.

1954 CONSUL SEDAN, EXCELLENT condition. $995. 4-4326.

1946 PONTIAC FIVE-PASSENGER coupe, '56 plates. As is, $125. 3-8514.

NOTHING DOWN AT ART'S BURNSIDE AT HARRIET, 3-8302.

MUST SELL, 1953 CONSUL. GOING east. $895 or nearest offer. 8-2047.

1950 METEOR COMPLETELY CUStomized. 4-6752. After 5 p.m.

101 TRUCKS and TRAILERS

844 FORT STREET
OPEN EVENINGS

"180" International Flatdeck $1,400
1955 Mercury 1-Ton Pickup $1,795
1955 Chev Cab and Chassis $1,895
1955 Dodge 3-Ton Special $2,500
1952 Ford Pickup $750
1951 Land Rover $1,000

WE HAVE A SELECTION OF REAL CHEAP BUYS ON CHEAP TRANSPORTATION

MOONEY & SONS
844 Fort St. Phone 3-3027
INTERNATIONAL TRUCK DEALER
Cars - Trucks - Tractors
Fritz Homan — Don Gibb — Dick Hayward — Russ Bird.

TRIANGLE SERVICE STATION AND TRAILER SALES
Vancouver Island Distributors for Leisure Home & Columbia Trailers
Large display lot and park at Willow Point (near Campbell River)
Here now! 1957 40' Columbia, the "Cadillac of mobile homes," features "eye-level" oven, ash and walnut interior. Many de luxe features too numerous to mention.
1952 Scotia 22', sleeps 4 $1,795
2301 Douglas St., 4-3825
evenings 4-8456

HI-LO TRAILER SALES
Stock Fleetwood, Nashuas, Stars, Trans Homes and used units. Two trailer parks to serve our customers. Sales on Highway 1, seven miles north of Victoria. Open Sunday until noon. Phone 8-2514.

1953 PONTIAC SEDAN DELIVERY. 2-tone; rear windows folding seats, radio, heater and 2 extra snow tires; excellent mechanical condition; $1,125, terms. 3-0457.

FOR SALE
Two-wheel trailer, steel box, 15-inch Ford wheels, new tires. Must sell at bargain price. N. Krienke, 175 Olive St.

1955 HOUSE TRAILER, 16', SLEEPS 4, $625.00. NOTHING DOWN, $32.00 MONTHLY.
ARTS CAR SALES
BURNSIDE AT HARRIET 3-8302

ALL ALUMINUM TEARDROP trailer, $250.
K-M MOTORS, 1116 YATES, 2-5822
Also vacation trailers for rent—easy to tow.

FOR SALE — SMALL HOUSE trailer, sleeps 4; convertible dining nook, attached tent, $200. 7-2584.

1950 3-TON FORD TRUCK, DUMP and fifth wheel. 8-3233. Reasonable.

1940 FORD C.O.E. FLAT DECK beverage body. Motor in good shape. $295. 540 John St.

1 FORD DE LUXE SEDAN DELIVery, $300. 1 Ford pickup, $175. Both good shape. Phone Lloyd. 4-0005.

1951 AUSTIN PICKUP, IN GOOD condition, low mileage. Phone Ganges 28-W.

1949 FORD ¾-TON VAN, MOTOR and tires excellent, body ideal for mobile workshop, $295. 3-8514.

1949 G.M.C. ½-TON PANEL, CLEAN body, good tires, excellent motor, $295. 3-8514.

1954 FORD ½-TON, 22,000 MILES, $1,180. Between 12 and 3, phone 2-5386; after 4 p.m., phone 5-5521.

WILL SELL $1,800 EQUITY IN 37' house trailer for best cash over $1,000 by June 15. 4-4357.

101 TRUCKS and TRAILERS

A GOOD TRUCK IS MONEY IN YOUR POCKET

½-TON PICKUPS
53 FARGO ½-Ton $1095
53 FORD ½-Ton Automatic $1295
53 MERCURY ½-Ton $1095
55 MERCURY ½-Ton Custom $1595
56 MERCURY ½-Ton Automatic $1895

½-TON PANELS
51 DODGE ½-Ton Panel $795
49 FARGO ½-Ton Panel $495
51 CHEVROLET Sedan Delivery $795
53 G.M.C. ½-Ton Panel $1095
54 FARGO ½-Ton Panel $1295
47 FARGO ½-Ton Panel $195

1-TON TRUCKS
48 CHEVROLET 1-Ton Cab and Chassis $495
49 CHEVROLET 1-Ton Flatdeck $795
52 FARGO 1-Ton Crummie $1295
53 MERCURY ¾-Ton Express $1395
51 G.M.C. Van $795

3-TON TRUCKS
49 FARGO 3-Ton Dump $1595
52 FORD 3-Ton Cab and Chassis $1195

DEAL NOW AND SAVE
GLADWELL'S TRUCK CENTRE
800 Block 4-7911
Pandora 2-2111
OPEN EVENINGS

16-FOOT SPRITE TRAILER UNused. Best offer. 2929 Seaview.

16-FT. HOUSE TRAILER, ROCKGAS stove, dinette, 3 bunks, $500. 9-2053.

FACTORY BUILT 16-FT. TRAILER, as new, cash, terms. 2-5647.

102 PARTS, TIRES and ACCESSORIES

Your Car's "Heart" is the "BATTERY"
For a strong, sure start everytime Get an "ACME"
VOLT EXCHANGE $11.50
12 VOLT EXCHANGE $19.00
FRANCIS BATTERY & TIRES LTD.
RETREADING SPECIALISTS
1412 Quadra St. Phone 3-7032

INTERNATIONAL TRUE TONES. International mufflers. Re-refined oil. Sandy's Auto Wrecking, 1023 View Street. 5-4478.

NEW FLOOR MATS FOR 1937-1945 cars. Sale price, $2.95. Dominion Motors, 5-5012. Quadra at Johnson.

GOOD, MATCHED SET, 1100-20-14 ply, lug grip tires and tubes, $125 each or all for $900. 8-2148.

CLARK'S AUTO PARTS. 3233 Douglas. Used parts for cars and trucks. 3-8041.

GOOD USED CAR AND TRUCK parts. David Auto Wreckers, 2-9879. 526 David St.

AL'S AUTO WRECKERS, BAY AND Dundas 3-8233 eves 4-4327

6", 7" and 8" HOISTS, COMPLETE units. 2831 Nanaimo.

'52 MORRIS MINOR MOTOR AND transmission. Offers. Phone 8-1696.

103 AUTO REPAIRS and SERVICE

212 Degrees WATER BOILS
IF IT'S IN YOUR KETTLE THAT'S FINE, BUT IF ITS IN YOUR
RADIATOR THAT'S BAD
ON LONG OR SHORT TRIPS STEAMING OR BOILING IN THE RADIATOR IS A
WARNING
THAT YOUR COOLING SYSTEM NEEDS ATTENTION TODAY.
ISLAND RADIATOR (VICTORIA LTD.)
943 FORT STREET 4-7712

OIL 85c GALLON, McQUADE'S, 1252 Wharf. Re-refined top quality oil for marine engines and cars.

FAST TOP-QUALITY RADIATOR repairs, body work and painting at Morrison Chevrolet-Oldsmobile Ltd. Yates at Quadra Phone 3-1106.

MOONEY'S AUTO BODY SHOP, 3-4177. Complete collision repairs, painting, etc.

EXPERT BODY WORK, TUNE-UP, alignment and brake repairs. Roaf Motors, 1061 Yates 4-7196

105 AUTO FINANCING and INSURANCE

Automobile Financing Auto Loans
Monthly instalment plan financing of automobiles, household appliances, furniture and commercial equipment.
Money-saving rates on direct auto loans. Life insurance up to $1,500 at no extra cost. Generous terms. Quick decisions.
Island Finances Limited
1112 Broad St. Phone 4-6831

CAR BUYERS
Our Low-Cost Financing Plan will help you make a better deal. See us for details now BEFORE you buy.
A. M. TAYLOR SPITTAL
1210 BROAD STREET

107 CARS and TRUCKS WANTED

BEFORE SACRIFICING PHONE
MAYNARD'S AUCTIONEERS
Cash or Consignment
4-5921

IF YOU'RE BROKE, SEE BOB AT Coronation Motors. He will buy your car.

IF YOU WANT CASH FOR YOUR car see Midtown Auto Sales Ltd., 945 Yates St. Phone 2-2241.

TOP PRICES FOR OLD JUNK cars. Day or night. 4-9624.

105 AUTO FINANCING and INSURANCE

CASH FOR CARS AT ART'S, BURNSIDE AT HARRIETT, 3-8302.

CASH FOR CARS AND TRUCKS—Mooney's, 844 Fort Street. 3-3027.

115 MOVING and HAULING

TILDEN RENTS ALL
Types of Cars and Trucks
855 Douglas Street 3-2131

116 HOTELS

Ritz Hotel, 710 Fort St.
FURNISHED APARTMENTS AND ROOMS 3-1021
Elevator Service Permanent Transient

GLEN COURT HOTEL
$7 a week up. 707 Blanshard St. Phone 4-0080

BEVERLEY HOTEL
In city centre, moderate rates, transient and permanent guests, housekeeping rooms. TV in lounge. 724 Yates. Phone 4-0611.

ABERDEEN HOTEL
Permanent, transient, board. Reasonable rates. Catering, weddings receptions, clubs. 941 McClure, 4-3742.

THE GLENSHIEL, 606 DOUGLAS. A residential hotel providing every comfort for elderly people. 3-4164.

117 COTTAGES and CAMPSITES

FOR SALE — 3-ROOM FURNISHED cottage, Prospect Lake, waterfrontage, $2,000. Terms. Victoria Press Box 212.

SEMI-FURNISHED BEACH COTtage on Cordova Bay. $25 weekly. Phone Watson, 9-4312.

SEASIDE COTTAGES, $20 WEEK. Gleanairley, East Sooke. 72-X.

THE "CHALET" DEEP COVE, meals, bathing. Sidney 82F.

118 VACATION GUIDE and SUMMER RESORTS

SHAWNIGAN BEACH HOTEL NOW OPEN WITH SPECIAL SPRING RATES
Just 30 miles from Victoria. Drive up for a happy, carefree weekend—stay longer—or drop in for dinner. In this homey, informal atmosphere you'll enjoy the warmth of the friendly fireside . . . home-cooked meals, afternoon ad evening teas . . . comfortable lounge . . . recreation room, cosy bedrooms . . . your favorite TV shows . . . tennis . . . Tom Thumb golf. Trout fishing is good, boats are free. In this higher altitude your appetite will be keener, you'll completely relax — go home refreshed. All-inclusive rates from $6.50 single, $11.00 double; lower weekly rates. Phone Cobble Hill 48 collect. Ask for free descriptive folder. Reserve now.

DUDE RANCH FOR CHILDREN. Riding, swimming, hiking. Flying-C Ranch, R.R.1, Herd Rd., Duncan, B.C.

PLAYTIME PARK - CHILDREN'S resort, RR1, Duncan, B.C. Riding, swimming, archery, sculpturing. Brochure available.

120 ROOM and BOARD

GLENSHIEL LODGE. BEAUTIFUL garden on sea front. Residential or transient. Ideal for convalescents. Foot of Barnard Ave. off Esquimalt Rd. Phone 3-2631.

WANTED, BOARD AND ROOM IN refined home for working mother and daughter 6 years. 4-5865.

ACCOMMODATION IN HOME OF retired nurse for elderly people. Oak Bay. 5-4937.

FOR BUSINESS GENTLEMAN. Private home, select district, garage, meals arranged. 2-8405.

ACCOMMODATION FOR ELDERLY folk. Retired nurse's home. 5-3614.

2 ROOMS FOR RENT IN FRENCH family. 5-3160.

ROOM AND BOARD, WORKING young men. TV. 4-6663.

VACANCY FOR YOUNG MAN, near Parliament Buildings. 3-1020.

ROOM AND BOARD, YOUNG man. $15 weekly. 1130 McClure

ROOM AND BOARD FOR YOUNG workingman. 3-3416.

CRAIGMYLE, 1037 CRAIGDARroch. Hot and cold water. 4-0031.

REASONABLE BOARD, ROOM, two girls sharing. 3-3749.

121 ROOMS TO RENT

ESQUIMALT
Semi-basement well-furnished bedroom. Private toilet. Oil-O-Matic heat. $5 weekly. 1127 Lyall St.

FURNISHED ROOMS TO RENT, $20, $25, and $70. Nicely located, near beach. Beacon Hill Park, 127 Menzie. 2-8298.

NEAR NADEN, DOCKYARD, single rooms. 1328 Esquimalt. 2-3096.

ROOMS FOR RENT, $15, $18 AND $20. Close in. Phone 5-2274.

FURNISHED ROOM; BEDDING and dishes; working man. 4-4742.

LARGE ROOMS, FROM $35. 1015 Joan Crescent. 4-2795 after 6 p.m.

LARGE FURNISHED ROOM, NEAR B.C. Forest Products. 4-5744.

GENTLEMAN; USE OF KITCHEN, all supplied, $25. 4-0475.

125 HOUSEKEEPING ROOMS TO RENT

NEAR CRAIGFLOWER ROAD. Two-roomed attached suite until September 30. Suitable for couple on pension. Newly decorated. Rent $30 per month.
TAYLOR SPITTAL LTD.
1210 Broad St. Phone 4-9308

SINGLE FURNISHED HOUSEkeeping room, suitable for one person. Close to St. Joseph's Hospital and Beacon Hill Park, $20 monthly. 1035 Oliphant Avenue. 2-1715.

QUIET AND CLEAN, FULLY furnished light housekeeping rooms at $7 and $8 weekly. Ideal accommodation for middle-aged or elderly tenants. Scott Apartments. 2-1221.

SMALL FURNISHED SUNNY warm room. Gasplate, use of refrigerator. $18. Ladies only. 1255 Pandora.

BED-SITTING ROOM, ALL FOUND City Centre. $25 a month. Working person. 859 Cormorant. 4-9934.

LARGE FURNISHED ROOM NEAR bus, park and beach. Kitchen. Fairfield district. 1745 Lillian Rd. 3-2319.

FURNISHED, EVERYTHING SUPplied. Quiet person only, $26. 5-1821.

LIGHT HOUSEKEEPING ROOM—suit old-age pensioner, $20 a month. 729 Queen's Ave., 3-6754.

FURNISHED BRIGHT LARGE room, everything supplied. In Fairfield. Phone 2-1931.

NICE HOUSEKEEPING ROOM, furnished, neat and clean; close to park and bus. 3-4809.

FURNISHED BED-SITTING ROOM, kitchen, good accommodation. Fairfield, business girl. 3-7966.

FURNISHED, TWO SINGLE rooms, clean, warm, all found. 1342 Pandora, 5-5637.

FURNISHED LIGHT HOUSEKEEPing room for one gentleman. Call at 2943 Tillicum Road.

FURNISHED ROOM, GAS, WASH basin. Suit working lady. 5-1080.

FURNISHED LIGHT HOUSEKEEPing room. Waverly. 1417 Douglas.

FURNISHED ROOM IN FAIRfield. Lady preferred. 3-6741.

Small ROOM, GAS PLATE, heat, hot water. 405 Michigan.

HOUSEKEEPING ROOMS FOR single men, $25. 717 Discovery St.

HOUSEKEEPING ROOM FOR quiet adult. 2-2259 after 6 p.m.

ROOM, ALL FOUND, WORKING lady. Phone 3-7834.

126 HOUSEKEEPING ROOMS WANTED

SINGLE LADY REQUIRES BEDsitting room, in return for part time help. Victoria Press, Box 727.

BUSINESS LADY REQUIRES large room and kitchenette, end June. Rockland, Oak Bay area preferred. Reasonable. 4-9002.

128 FLATS and APARTMENTS TO RENT FURNISHED

FAIRWAYS APARTMENTS
A charming, sunny three-room suite with private veranda to garden, awaits two adults. Close to beach, stores and only 15 minutes downtown. Tourist or residential. 3895 Hobbs Road Cadboro Bay, 7-2692.

BACHELOR APARTMENT, FAIRfield district, lady desired. Phone 3-2922 after 6 p.m.

128 FLATS and APARTMENTS TO RENT FURNISHED

OAK BAY — Attractive, well furnished one-bedroom suite available June 12 to July 31. In quiet location with lovely view. References required. $100 per month.

PARK CREST APARTMENTS—Well furnished one-bedroom suite in modern block near Beacon Hill Park. Available July 1 for two months. $100 per month.

Contact Rental Dept.,
KER & STEPHENSON, LIMITED
4-4127

PARKSIDE APARTMENTS, 217 Cook Street—Furnished lower-level one-bedroom suite, $80, July 1. 8-1908.

BACHELOR SUITE, FULLY FURnished, stove and refrigerator included. Close to downtown. $55. Phone 4-9539.

2-ROOM SUITE IN FORT ST. district. Bus stops at door. Call at 1406 Elford St.

CORDOVA BAY WATERFRONT. Self-contained three rooms and bath. 9-1135.

3-ROOM SELF-CONTAINED SUITE, available June 16 for 2 months or less. T.V. and washer. 2-9546.

FOUR FURNISHED ROOMS, ELECtric stove, refrigerator, 1609 Gladstone.

COMPLETELY FURNISHED, ATtractive 3-room suite in modern block for July and August. 5-3572.

TOURISTS—SUITES AND ROOMS. Twin Cedars, 1280 Newport, near beach, bus, golf course. 3-5411.

2-ROOM SUITE, PARTLY FURNished. Near St. Joseph's and buildings. 4-9597.

FAIRFIELD, TWO-ROOM SUITE, $55. Business lady. Vacant. 2-4728.

WOULD LIKE TO SHARE SUITE with business girl. 2-7028.

CLOSE IN, 2-ROOM SUITE, RENT $33. 820 Balmoral.

SMALL SEMI-FURNISHED SUITE. Private home. Suit couple. 3-8508.

THREE-ROOM SUITE, $30. STOVE. 2550 Vancouver. Phone 5-1066.

VACANT — TWO-ROOM FURnished suite. 117 Superior.

LARGE BRIGHT 3-ROOM SUITE. Adults. 3-5858.

2602 GRAHAM STREET—BACHElor suite with electric kitchen, Oil-O-Matic heat and automatic hot water; available June 15; $55 month; suit 2 business girls.
P. R. BROWN & SONS LTD.
1112 Broad Street Phone 5-3435

CLEAN, BRIGHT, 2-ROOM SUITE, private toilet and basin; hotplate, refrigerator, dishes and linen; near buses. 4-1752.

FAIRFIELD, OFF COOK ST.—3-room upper duplex apartment, part furnished; business couple only; reasonable rent. 2-1407 mornings.

BRIGHT, CLEAN, TWO-ROOM suite, fully-furnished, continuous hot water, light, all found; $45; close Parliament Buildings. 4-7941.

LELAND APARTMENTS, BAY AND Douglas—Bachelor suites, furnished, heated, newly decorated; reasonable rents. 2-5515.

FAIRFIELD—BEAUTIFULLY FURnished 2-room suite, plus kitchenette; twin beds; everything supplied; July 1. 2-4879.

PARTLY-FURNISHED SUITE, PRIvate entrance and bath; electric cabinet kitchen. Phone 5-4644.

TWO SELF-CONTAINED SUITES, 3 rooms and 2 rooms. 1610 Belmont Avenue. 5-5078.

TRUTCH STREET — AVAILABLE now; retired or business couple; $75. 3-3635 evenings.

FURNISHED TWO-ROOM SUITE for rent. 527 Esquimalt Road.

TWO ROOMS WITH SUNROOM. 337 Michigan. 3-6853.

129 FLATS and APARTMENTS TO RENT UNFURNISHED

DEAN HEIGHTS—Oak Bay—Modern one-bedroom suite equipped with electric range and refrigerator. Handy to stores and transportation. For immediate possession. $80 per month.

BAY STREET—Modern well heated three-room suite equipped with gas range. On bus route and near stores. For immediate possession. $65 per month.

BEECHWOOD AVENUE—Fairfield—Large well heated upper two-bedroom duplex for immediate possession. Gas range included. Children welcome. $75 per month.

CALEDONIA AVENUE—Upper two-bedroom suite equipped with gas range and refrigerator. Heat and electricity included. $65 per month.

ESQUIMALT ROAD—Upper three-room suite equipped with sawdust range. Self contained. For immediate possession. $50 per month.

LINDEN AVENUE—Well kept four-room suite for immediate possession. Nice living room with fireplace. Heat and light included. $75 per month.

MARS STREET—New self-contained three-room suite equipped with electric range and refrigerator. Heat, light and water included. $80 per month.

MICHIGAN STREET—Modern one-bedroom suite available July 1. Electric range and refrigerator. Near Parliament Buildings. $78 per month.

OAK BAY AVENUE—Modern two-bedroom suite available June 16. Electric range and refrigerator. Carport and TV connection included. One child accepted. $100 per month.

SHARLSTON APARTMENTS—Spacious bachelor suite for immediate possession. Good bus service and near excellent shopping centre. Electric stove, refrigerator and TV connection included. $75 per month.

VANCOUVER STREET—Self-contained three-room suite for immediate possession. Walking distance to town. $45 per month.

Contact Rental Dept.,
KER & STEPHENSON, LIMITED
4-4127

FOR RENT — ON THE WATERfront bachelor's upstairs suite, sitting room alcove, bedroom, built-in dressers, lots of cupboard space; kitchenette, electric stove and refrigerator, bathroom and toilet separate; suit business woman, $55. Garage if required, unoccupied. 2612 Thorpe Place, Oak Bay. Phone 4-8959.

AVAILABLE JUNE 15—THREE-room suite consisting of living room, dinette, bedroom, kitchen and bathroom including electric stove, refrigerator and garage, $70 per month. Apply No. 2, View Royal Apartmenst, 205 Island Highway or phone 9-4234.

GLENDALE APARTMENTS, 945 Fairfield Road—Close in, near St. Joseph's Hospital and park; new, luxurious, one-bedroom suite with electric range and refrigerator; wired for TV; $80; possession June 15; adults only. 3-0704.

JULY 1. CLOSE TO BEACON HILL Park, in quiet apartment building. Consists of living room, dinette, bedroom, cabinet kitchen with refrigerator and stove, bathroom. Rent $85 per month. Hagar & Swayne Ltd. 4-0531.

ATTRACTIVE 2-BEDROOM SUITE, with nice view, available July 1 in Catherine Court, 992 Gorge Road West; $79.50 per month including garage, electric stove and refrigerator; adults only. Phone 9-4234.

AVAILABLE JULY 1—COSY ONE-bedroom suite consisting of living room, dinette, kitchen and bathroom; including refrigerator, electric stove and garage; $73 per month; adults only. Phone 9-4234.

SPACIOUS SUITE CONSISTING living room, dining room or 2 bedrooms, modern kitchen and bathroom. Hot water heating included at $75 per month. Available now or July 1. Hagar & Swayne Lt., 4-0531.

GEORGIA HOUSE — CHOICE SEA view; 2-bedroom suite in new Beach Drive luxury block, over 1,080 sq. ft., with many superior features; $160 per month. The Royal Trust Co., View Street, 3-4126.

UPPER DUPLEX, FOUR ROOMS and sunroom; bright, sunny, clean; south Fairfield; light, heat and water; $75; suitable quiet adults. 4-2190.

LELAND APARTMENTS, BAY AND Douglas — Bachelor suites and 4-room suites; gas stoves, heated, newly decorated; reasonable rents; adults preferred. 2-5515.

APARTMENT ON FERNWOOD Road near school, of 3 large rooms and bathroom; wired for electric range and has automatic hot-water heater; $37.50 per month. 4-6564.

855 FORT STREET, BACHELOR suite, two rooms, range, heat and hot water, $45.00 month.
[illegible]N & SONS LTD.
1112 Broad St. Phone 5-3435

CARROLL RIGHTER'S ASTROLOGICAL FORECAST

MONDAY, JUNE 10, 1957

ARIES (March 21 to April 19)—Daytime fine for whatever has to do with money, investments, property, accounts, Social Security, taxes, the government, etc. Then tonight you can get away from all these interests and gain new data in the line that most interests you.

TAURUS (April 20 to May 20)—Get in contact with partners or opponents during the daytime and arrive at a new understanding with them, which is a probability today. Then tonight you are able to follow a very accurate hunch that helps you very much IF you be still, listen.

GEMINI (May 21 to June 21)—Plunge into all those tasks at home, the office, re your car, planting, etc., during the daytime; get everything in tiptop shape. This releases valuable time tonight, which is fine for contacting all associates, gaining their support again.

CANCER (June 22 to July 21)—Use every spare moment during daytime getting your charms brought out by barber shop, beauty, etc., treatments that help you. Attend to entertainment matters, also. Tonight fine for cleaning surroundings and scheduling coming days wisely.

LEO (July 22 to Aug. 21)—Daytime brings a mess of little things to be done that aren't much fun but which require your undivided attention. Then tonight excellent for getting off to sports, games, recreation, amusements. Have fun. Be happy. Enjoy yourself.

VIRGO (Aug. 22 to Sept. 22)—Shopping, doing errands, conferring with associates, making visits, buying or fixing apparel—all excellent during the daytime. Then tonight you find you can thoroughly enjoy yourself at home at the pleasures, relaxations you most enjoy.

LIBRA (Sept. 23 to Oct. 22)—Get those bills paid, that money due you collected, your property and possessions repaired, your budget arranged to fit present conditions; whatever has to do with your voice, sound, recordings. Then tonight get out and have good time with pal.

SCORPIO (Oct. 23 to Nov. 21)—Daytime excellent for all personal matters, such as personal appearance or health treatments, showing others you appreciate their social support, letting the influential know what your desires actually are. Then tonight, get practical. BUDGET.

SAGITTARIUS (Nov. 22 to Dec. 21)—Busy yourself all day on the plans and arrangements which best suit your particular desires but which require quiet, confidential work on them before they are perfected. Then tonight go out on the town. Have fun. Be very, very social.

CAPRICORN (Dec. 22 to Jan. 20)—Look to the outside world, officials, executives, credit and personnel managers for answers you've been perplexed about. Then tonight you can get together with good friends at social functions, intelligent groups, and learn much.

AQUARIUS (Jan. 21 to Feb. 19) — Daytime finds serious-minded and devoted friend giving you loyal backing and support to help you gain objectives that you've long desired. Then tonight you can quietly get together with close companions and enjoy personal pleasures.

PISCES (Feb. 20 to March 20)—Daytime beautiful for you to find the answers in your newspaper, from newcomers, or any sources of information that are available to you, for which you've been searching. Then tonight decide how you can use them to increase your popularity.

IF YOUR CHILD IS BORN MONDAY . . .

Monday's child is one of those very fascinating youngsters who will not be easily thwarted in gaining the aims which are his or hers. Therefore, it is necessary in early life that you do teach only the finest and highest of principles and precepts. It is especially essential that this child have discipline and be taught the value of self-mastery of any personal weaknesses or desires. Then you have a very brilliant child. The later years are very happy with considerable travelling.

129 FLATS and APARTMENTS TO RENT UNFURNISHED

MODERN THREE-ROOM APARTment. Electric stove and frigidaire. Three blocks from city centre. Rent $65 per month. No children. 4-1061 or 1008 Johnson.

CLIVE APARTMENTS, OAK BAY, one-bedroom suite, refrigerator and electric range. Lovely, clean. $85. Randalls Ltd., 4-8109; eves., 2-5447.

TUDOR APARTMENTS. DE LUXE one-bedroom suite, wired for TV. To be completely redecorated. Car port available. Occupancy June 15. $85. 3-8385.

JULY 1. 3-ROOM SUITE AND bath, private entrance, gas stove, main floor, partly furnished optional, free light and water, close to store and bus line. 2-0284.

FOUR-ROOM SELF-CONTAINED suite with two bedrooms; $50. Well-behaved children welcome. Available June 25. Garage if wanted, $4. Suite 1 Parkdale Apts., 3396 Douglas. 5-3389

LOWER 4-ROOM SUITE, FAIRfield; own entrance, self-contained; close to bus, park; garage; July 1; $65. 4-5693.

DE LUXE ONE-BEDROOM AND 2-bedroom suites; refrigerator, stove; Olympics; ocean view. 1150 Esquimalt Road.

ESQUIMALT, MODERN 3-ROOM suite, in triplex, electric range. Between Naden and Dockyard. 2-8782.

ONE NICE THREE-ROOM SUITE, private bath and entrance; heat and water supplied; available June 20. 1511 Bank Street.

DOVER APARTMENTS, 644 CORmorant—Three rooms with bath, $55; 2 rooms, share bath, $40 (extra room available, $7). Apply Suite 2.

UNFURNISHED THREE ROOMS and bath; near sea, on quiet street; suit retired couple. 2-7344.

SMALL 2-ROOM SUITE; LIGHT, fuel and water. 440 Bay Street. 4-3750.

DUPLEX, THREE ROOMS; ELECtric range, refrigerator; heated; adults. 1270 Yates Street, Suite 9.

ALKAZAR MANSION, 1206 FAIRfield—Four-room suite, $65; adults. 4-5964.

BEACH DRIVE — DE LUXE ground floor, 2-bedroom apartments with electric stoves and refrigerators. Wired for TV. 5-3081.

BACHELOR SUITE STANLEY AND Fort Street. $45 per month. Heisterman & Co. 1121 Blanshard. 3-4161

BEAUTIFUL SELF-CONTAINED 3-room suite, in popular Grandview Apartments. Lovely view and good bus sevice. Vacant now. 1425 Fernwood Road.

OAK BAY, SELF-CONTAINED 3-room suite equipped with electric refrigerator and stove; ground floor. $70. 4-7257.

JUBILEE AREA—AVAILABLE JULY 1. 2-room suite. Refrigerator and stove. Washing facilities. Business girl preferred. $45. 2-0277.

LARGE 3-ROOMED APARTMENT available July 1st for 1 or 2 adults. Linden Ave. Phone 4-3334 after 5 p.m.

3-ROOM SUITE UPSTAIRS, AND 2 single rooms downstairs. Cheap rent. Call after 6 p.m., 2858 Rose St.

FOUR ROOMS, SELF-CONTAINED, separate entrance. Fairfield district. $50 a month. 2-9475.

BACHELOR SUITE NEAR OAK Bay Junction. $45 per month. Available June 16. 5-2666.

THREE-ROOM SELF-CONTAINED upper suite, opposite Beacon Hill Park, adults. 2-4309.

3-ROOM SUITE, HEAT, WATER, light, unfurnished, furnished. Victoria High. 2-4155 after 6 p.m.

TWO UPPER SUITES, ONE LOWER suite, for rent. Call Western Homes Ltd. 2-2157.

UPPER DUPLEX, 2 BEDROOMS. Oil heat, gas stove. Near Windsor Park. $70. 3-4701.

TWO-BEDROOM UPPER DUPLEX, with gas range. Heat and hot water supplied. $70. 2-8296.

LARGE TWO-BEDROOM SUITE. Self contained. Nice location. Apply after 1 p.m. 4-6252. 934 Selkirk.

129 FLATS and APARTMENTS TO RENT UNFURNISHED

BEL-AIR APARTMENTS. NEAR park. One-bedroom suite. Adults. 2-0918.

SELF-CONTAINED, TWO-ROOM suite. 4-6753.

LOTS OF SUITES FOR RENT. Rentals Unlimited, 1216 Broad.

SMALL THREE-ROOM SUITE with bath, child welcome. 3-7471.

3-ROOM SUITE, AVAILABLE JULY, Jubilee district. 2-2595.

BASEMENT SUITE, FOR COUPLE. Private bathroom. 2-5433.

3-ROOM SUITE, $50. VICTORIA Realty Ltd. 2-9145.

THREE-ROOM SUITE, COMFORTable, quiet. Central. Adults. 2-2687.

THREE ROOMS, BATH, STOVE, gas and sink. Adults, quiet. 3-4406.

DUPLEX, 4 ROOMS, OIL-O-MATIC oil range in kitchen, $75. 2-1166.

5-ROOM SUITE, NEAR COLwood corner. Phone 8-1138.

132 HOUSES TO RENT FURNISHED

LUXURIOUSLY - FURNISHED house, five bedrooms, maid's quarters, four bathrooms, exceptional grounds. Available immediately. Rockland Avenue area. $300 per month.
PEMBERTON, HOLMES LTD.
1002 Government St. Phone 4-8124

$125 — UPLANDS, FIVE-ROOM spacious modern home with large rumpus room for rent, fully furnished, to responsible adults for three months. C. N. Montague Co., Ltd., 4-9318.

FACING BRENTWOOD BAY, fully modern, from June 15 for 2 months. No children, $60 inclusive. 4-8922.

CITY'S MOST BEAUTIFUL HOME. Expenses, rent free to French married couple for care elderly gentleman. Pays $40 board. 4-4935.

FOUR-ROOM FURNISHED HOUSE, electric stove, refrigerator; from July 1st to August 15th. $20 a week. 4-5234.

MODERN HOME, 17 MILES FROM Victoria. Secluded, adults. References required, $75.00. Phone 4-5208.

FURNISHED HOUSEKEEPING cabin, 2 rooms, close to ferry wharf, $12.50 per month by year. Box 10, Port Washington, B.C.

BRENTWOOD BAY AREA: FOR rent. Two bedroom house for July and/or August. Victoria Press Box 213.

SMALL 3-ROOM FURNISHED COTtage, shower, etc. Close to beach. 9-2382.

TO RENT — DUPLEX, GORDON Head district; will take baby. Phone 7-1910 after 3 o'clock.

5-ROOM BUNGALOW AT CADboro Bay for July and August. 7-2221 before 10 a.m.

TWO-ROOM COTTAGE, NEW highway at Langford. 8-2496.

133 HOUSES TO RENT UNFURNISHED

IDEAL FOR BUSINESS OR REtired couple. Uninterrupted view over Oak Bay. Small house, 3 bedrooms, delightful garden, convenient location. $100 monthly on lease. No garage. F. N. Cabeldu Ltd., 3-7174.

SMALL TWO-BEDROOM, OLDER-type home, close to bus and schools. Fenced yard and garage. Just been completely renovated. No objection to one child. $70 per month. References required. Immediate occupancy. Phone 7-3348.

MODERN 5-ROOM HOUSE, 2 BEDrooms, electric kitchen, Oil-O-Maitic floor furnace, full basement, drive-in garage, excellent district, $80 a month. 3-3274.

3-BEDROOM HOME—OIL HEAT, and water paid by landlord. Available June 15. Rent, $110 month. Good district for navy personnel. 2-5473.

3-ROOM DUPLEX, $45 MONTH. Children welcome, permanent tenants preferred West Saanich Auto Court, 5860 West Saanich Rd.

LOWER DUPLEX of 5 ROOMS and bathroom; available now. Situated on Grant St., and near Cook. $45 per month. 4-6859 or 4-6564.

133 HOUSES TO RENT UNFURNISHED

OAK BAY—Spacious two-bedroom triplex with drive-in garage. Wired for electric range. Automatic heat. Available July 16 $90 per month.

DONCASTER DRIVE—Modern two-bedroom bungalow available July 1. Full basement and garage. TV antenna included. $80 a month.

NORMA COURT—Esquimalt. Modern one-bedroom duplex available June 16. Equipped with oil range and oil space heater. Garage. $72.50 per month.

FAIRFIELD—New three-bedroom duplex for immediate possession. Near school and transportation. Automatic oil heat. $110 per month.

TATTERSALL DRIVE — Spacious four-bedroom home on well landscaped grounds. Automatic oil heat. Electric range and refrigerator. Available July 1. $150 per month.

WESLEY PLACE—New two-bedroom duplex for immediate possession. Garage. Automatic oil heat. One older child considered. $87 a month.

LAKE HILL—Spacious two-bedroom bungalow available July 1. On quiet street near stores and transportation. Automatic oil heat. $100 a month.

WYNDEATT AVENUE — Attractive new three-bedroom bungalow equipped with electric range and refrigerator. Automatic oil heat. $110 per month.

Contact Rental Dept.,
KER & STEPHENSON, LIMITED
4-4127

3-BEDRROOM HOME, OIL HEAT, electric range, automatic washer. 4 miles from city. $100 per month. 9-4538.

BRENTWOOD WATERFRONT
Very comfortable, spacious home, 10 months lease. Please phone Keating 130-X.

CLOSE TO TOWN, FIVE ROOMS, four newly repainted, new kitchen linoleum, new automatic gas water heater. Rent $90. 4-1414, 9 to 5.

128 SUPERIOR — OLDER-TYPE house. Vacant. $55 per month. Pemberton, Holmes Ltd., 1002 Government St. 4-8124.

5-ROOM HOUSE, WIRED FOR electric stove, garage, $75 month. 2816 Irma. 2-6324.

ATTRACTIVE, SPACIOUS 2-BEDroom bungalow. No basement, $80 per month. 2-5244.

DUPLEX, 1077 DAVIE STREET. Oil heat, water. $70. 9-3852.

11-ROOM HOUSE NEWLY DECOrated, 837 Devonshire.

134 HOUSES WANTED TO RENT

COUPLE WITH EIGHT-MONTH-old child require two-bedroom unfurnished house by July 1st. One year lease, approximately $70 per month. Saanich area preferred. 5-2919.

TEACHER AND FAMILY DESIRE unfurnished 2 or 3-bedroom accommodation for Sept. 1. Preferably near University. Good references. 5-3698.

HOUSE OR APARTMENT WANTED furnished. June-August. References if required. Phone 5-2221, Suite 1, after 4 p.m.

MODERN FURNISHED HOUSES for short term rentals. List with Pemberton, Holmes Ltd., 1002 Government St. Phone 4-8124.

FURNISHED 2-BEDROOM HOUSE by young couple for 6 months or longer from July 1st; rent up to $100 per month. Excellent references. Victoria Press, Box 208.

WANTED UNFURNISHED 3-BEDroom house. References. Victoria Press, Box 200.

WANTED — 2-BEDROOM BUNGAlow with yard. Approximately $65; 2 children. 5-4958.

137 HALLS, STORES and OFFICES TO RENT

562 JOHNSON STREET — STORE with basement, area 18x12; display window; office and rear entrance; heated $85.00 monthly.
550 Johnson Street—Store 18x70. $60.00 monthly.
1409 Store Street—Small store or office. Zoned for light industry. $40.00 month.
P. R. BROWN AND SONS LTD.
1112 Broad St. Phone 5-3435

617 FORT STREET — HEATED store in busy tourist traffic location. $250 per month.
1008 BROAD STREET—In the Yarrow Building, spacious heated store available July 1. $135 per month.
THE ROYAL TRUST CO.
608 View Street 3-4126

FOR DOWNTOWN BUSINESS LOcations, retail or wholesale, stores or offices at reasonable rentals, apply J. R. L. BURRIDGE, 3-7174. F. N. Cabeldu Ltd., Eves. 4-2164.

VIEW ROYAL WATERFRONT, ATtractive office space, rent free. For more information please phone 9-3514.

SPACE TO RENT, 19x32 FT., SUITable for store, office or business. Corner Cook and North Park. Reasonable rent. 4-3131.

STORE CONVERTED TO OFFICES or remodelled to suit tenant. Apply 2010 Douglas Street.

MODERN OFFICES
Stobart Building, 745 Yates. Elevator and janitor service. 4-5541.

NEWSTEAD HALL, 734 FORT. Every convenience. 5-5529 anytime.

BRIGHT, NEWLY-DECORATED store, 939 Yates, $70. 3-9568.

BARBER SHOP, GOOD LOCATION. 9-5504.

138 MISCELLANEOUS TO RENT

FOLDING CHAIRS
Up to 600 chairs available for meetings, etc., 15c per chair including transportation both ways. Also approximately 40' steel scaffold for rent. 2-3811.

141 MORTGAGE LOANS

MORTGAGE MONEY AVAILABLE
Funds on hand and immediately available for mortgage loans—quick decisions—repayment to suit. Current rate of interest. Consult our mortgage dept.
P. R. BROWN & SONS LTD.
1112 Broad St. Phone 5-3435

We place mortgages.
We discount existing mortgages and agreements.
We refinance.
Call 5-3742
JOHN BLAIR LTD.
312 Central Bldg.

AVAILABLE FOR FIRST MORTgage, amounts $2,500 to $25,000. Also money available for second mortgage and discounting Agreements of Sale. Island Investment Co. Ltd. 774 Fort Street, 4-7146.

PRIVATE MORTGAGE FUNDS available immediately, large or small amounts. A. Bernard & Co. Ltd., 629 Fort Street, 4-9335.

142 WANTED TO BORROW

Invest In These Well-Secured Mortgages
$2,500 at 7½%, repayable $35.00 per month, 4-year term.
$8,000 at 7¼%, repayable $100.00 per month, 5-year term.
$4,000 at 7¼%, repayable $60.00 per month, 5-year term.
Eric Charman, Manager, Mortgage Department
NORTHWESTERN SECURITIES OF VICTORIA LTD.
4-8054 Res. 4-4675

WE HAVE SEVERAL CHOICE first mortgage applications, bearing interest at 7%. If you have idle funds, consult our mortgage department. P. R. Brown & Sons Ltd., 1112 Broad St. Phone 5-3435.

145 BUSINESS OPPORTUNITIES

OWNER MOVING TO MAINLAND shortly, must sell this well-established rural grocery store, building, fixtures and attached 7-room suite. This is a real buy for someone with $5,000 cash to put down. Call Mr. Ditchburn, Saanich Realty, 9-1195; res., 2-0334.

VALUABLE CORNER STORE AND property, excellent location, small cash down. Profits exceed all payments. A wonderful opportunity to get a home and business which can more than pay for itself. Only genuine enquiries for appointment please. 4-1073 evenings.

ARE YOU LOOKING FOR SECURity? Brentwood Bay's largest store with 3-bedroom apartment, good income, $15,000 handles or equivalent. Greenhouse business with home, excellent returns. Call Brentwood Properties. Keating 46-T.

LARGE, FULLY-EQUIPPED DRESSmaking and alteration shop on busy street, good clientele; $600. Victoria Press, Box 718.

145 BUSINESS OPPORTUNITIES

RANDALL'S LTD.

DUPLEX SIDE BY SIDE
City, close-in location. First-class property. Each unit presents lovely living room, fireplace, oak floors, nice dining room, spacious kitchen, Pembroke bath, full basement, piped furnace, drive-in garage. A good buy. Price is $17,800

5 SUITES
Solidly constructed conversion. All first-class suites. Pembroke baths, hardwood floors. Revenue $320 monthly. Total operating costs for one year around $750. Close-in location. Price is $26,500

7 SUITES MODERN — NEW
Revenue $525 monthly. All suites modern, with electric ranges, frigs, hot water. Well located, steady rentals. Exceptional investment. Terms. Price is $39,500

USE YOUR HOUSE
Revenue Plus Nice Living
6 Suites, nearly new. Oil heat, stoves, refrigerators, hardwood floors. Excellent rental location. James Bay. Full price $42,000
Terms

IF YOU WANT A GROCERY
We have a store. Owner because of personal reasons will give you the best deal in town. Not much cash needed. An opportunity to build up a business. See this before you decide.
Mr. Randall, eves. 2-5447
Mr. Davis, eves. 4-8614

GEORGE RANDALL LTD.
1309 DOUGLAS ST. 4-8109

FRANK MARTIN AGENCIES
1114 BLANSHARD STREET

ONLY — ONLY $999 ONLY
Will put you into a nice paying business of confectionery and groceries, netting approximately $150 per month. Just right for one person to handle. EXCLUSIVE listing. Call Joe Mann, home 5-3857, or Frank Long, home 2-1811; office 5-1513, 5-3148.

MEAT MARKET
Modern building and fixtures, including late model delivery truck; volume $65,000 to $70,000 per year; modern living quarters above with panoramic sea view. Well-established business, showing good returns, on FULL PRICE OF $25,000 with terms.
Call Chet Sinden, home 3-0395 or office, 5-1513, 5-3148

TRIPLEX PLUS
Three self-contained suites; separate meters; newly wired and newly painted. Also new Oil-O-Matic heating. Income exceeds $200 each month. In A1 condition. High location. Large lot plus self-contained cottage. All this for only $14,900
P.S.—Owner will consider 3-bedroom bungalow as part payment.

DUPLEX PLUS
Up-and-down duplex; partly furnished; self-contained units. Income $130 per month. Easy terms plus extra lot $10,700
High location. Owner very anxious to sell. Phone J. D. Smith 4-8056; eves. 5-5884. Northwestern Securities of Victoria Ltd. 631 Yates at Broad.

HOME OR REVENUE OAK BAY JUNCTION $2000 DOWN
Eight rooms suitable for rentals or can be easily duplexed. Double plumbing. Five rooms down, three up. Older, yes; but excellent value and terms for this, close to all services. Taxes $122. Full price $7450
Phone H. Forrest, 2-7276; Res., 2-0274
TOWN & COUNTRY HOMES LTD.

MOTEL
High class city motel. Choice location, profitable proposition. No phone information.

WEST VICTORIA
$2,000 cash will give you possession of a beautiful revenue home in excellent condition. Room for two more suites. Attached double garage. Full basement, forced hot air heat, double lot. A steal at only $8950
To view, call Jack Brown Eves. 4-4976.

PEMBERTON, HOLMES LTD.
1002 Government St. 4-8124

STEAK HOUSE
Business and Property
IDEAL FOR COUPLE
A real money maker with short hours, perfect working conditions. In pleasant atmosphere. No complicated menus. No waste. No rent. But lots of profit which could be doubled if longer hours were kept. Not another in Victoria like it. Price includes building, business and equipment. Owner retiring. Good terms $12,500
For further information please call H. Gaunt, 5-3435; Eves. 2-7704.
P. R. Brown & Sons Ltd.
1112 Broad Street

PANDORA AVENUE BUSINESS BLOCK
2 stores and apartment above. The location is excellent—near Douglas Street. To close out the estate the price is set very low at $40,000
Call Mr. Smith at 4-4127
Ker & Stephenson Limited
909 Government St.

$2950
This Oak Bay revenue property well situated. Attractive terms. Excellent reason for selling. Priced at $18,375
For full information call Lee Hallberg, Eves. 3-8510.
KING REALTY, 2-2131

GENERAL STORE AND 4-ROOM house. Near Kamloops on Shuswap Lake. Water, lights. Averaging $140 daily. $7,000 to handle. Consider trade, small holding near Victoria. Victoria Press, Box 197.

STADACONA TRIPLEX
Lovely suite for owner, plus $95 revenue, automatic heat, $11,800. Owner, phone 4-6078.

COMPLETE PLATING EQUIPMENT in good condition. An exceptional buy, $2,000, terms arranged; also a portable Lincoln 200 amp. welder. Eagle Sales, 1016 Fort, 2-3923.

TRIPLEX, 3 SELF-CONTAINED ground floor suites. Good, close in location. 4½% on price of $11,000. Owner. Victoria Press, Box 209.

SMALL BEAUTY SALON LOcated in busy district. Good steady business, low overhead. $1,500. Victoria Press, Box 684.

145 BUSINESS OPPORTUNITIES

$3000 DOWN BUYS FIVE SUITES
Close in to town. THREE FOUR-ROOM SUITES. Two three-room suites; total revenue per month $265. Here is an opportunity that one rarely sees. Owner lives out of town and wishes to sell this apartment block in the next 10 days. Full price $18,950
Please ask for Mr. Lawson
2-4867 Eves. 3-1183 Days
BROWN BROS. AGENCIES LTD.
1125 Blanshard St.

TAXI BUSINESS FOR SALE. TWO stands, four cars, two 1957, two 1956. All in A-1 shape. Sacrifice, $20,000. Victoria Press, Box 195.

147 EXCHANGE REAL ESTATE

EXCHANGE
My client will accept modern bungalow as part payment on 4-suite apartment. Situated at 550 St. Charles St. Asking price $30,000
PHONE ROY E. HILLS anytime 4-8054; Res. 3-6918. Northwestern Securities of Victoria Ltd

149 LISTINGS WANTED

CA$H ALL CA$H
Cash, all cash for your home today.
CALL MAC, 4-8054 or 2-8748
Mr. E. A. Macfadyen, Northwestern Securities of Victoria, Ltd.

WE NEED LISTINGS OF HOMES in Victoria and surrounding districts; also large and small farms. Please let us know what you have for sale.
D. D. McTAVISH, 918 GOVERNMENT ST. PHONE 3-9814

150 HOUSES FOR SALE

VICTORIA Realty Ltd.

OAK BAY — N.H.A.
Can you afford the best? —in homes, in location, in schools? If so, you will like this 3-bedroom, modern home with large living room, dining room and delightful cabinet kitchen with spacious nook, also den or rumpus room in the full high basement. This is a charming home, see it before you buy. With excellent terms.
Call R. O. Ney, 2-9145; eves., 4-5406
Small home in city; living room, kitchen, 2 bedrooms; nice condition; transportation at door; suit older couple, small garden, not too many steps. Full price $6950
With terms.

GOOD VALUE HERE
This beautiful 2-tone stucco house is almost new, has few steps and a most attractive appearance in a central location. All oak floors, entrance hall, lovely cabinet kitchen, attractive living room with fireplace, 2 nice bedrooms and utility plus package oil. This house is a natural for older folks. Full price $8950
Call Ed Roberts, 2-9145; eves., 3-5028

LIVE RENT FREE! FULL PRICE $6950 UP AND DOWN DUPLEX
Each suite self-contained, with 3-piece bath and good-sized kitchen. A low down payment and rental will pay the payments of $50 per month including interest at 6%. Call Jack MacKay, 2-9145; eves., 4-7269.

HOSPITAL ZONE!
A brand new home with living room, dining room, 2 bedrooms and kitchen and a good high basement with oil package heat $9700 full price, with a low down payment! Ideal for nurses D.V.A. dependants, in fact anyone connected with the above institution. You can walk to work, and it's so handy when you have the midnight watch; and it's NEW! NEW! FOR YOU! Call John A. Dunnick, 2-9145; eves., 9-3395.

$1950 DOWN 3 BEDROOMS
Here is a golden opportunity to obtain a brand new home with oak floors throughout, 3 bedrooms, living room, dining room and delightful modern kitchen, full high basement, Oil-O-Matic. The best deal in town. Phone for appointment today—R. O. Ney, 2-9145; eves., 4-5406.

OPPORTUNITY $2500 DOWN SEMI-BUNGALOW
This home is immaculate, be sure to see it. All hardwood floors; through hall, large living room (dandy open fireplace) nice cabinet kitchen, tile sink (wired) separate dining room. 4-piece Pembroke bath, 3 bedrooms, finished basement room; forced piped hot air. Drive-in garage $9500
Call Ed Roberts, 2-9145; eves., 3-5028

1115 DOUGLAS STREET 2-9145
Opposite Eaton's

$8500 ESQUIMALT
A lovely home situated south of Esquimalt Rd., with two nice sized bedrooms, living room with fireplace, cabinet kitchen, dining room, electric hot water, wired for range. Full basement with Oil-O-Matic furnace. Pretty garden in good sized lot.

$9500 ESQUIMALT
New home located north of Esquimalt Rd. Home has the benefit of a large entertainment area in the combined living room, dining room and kitchen separated by use of a drape. 4-piece bathroom is complete with shower and shower curtain rod, two bedrooms, generous closets, oak floors, inlaid lino in kitchen and bathroom, plus centre hall with stairs to basement containing automatic oil furnace and drive-in garage, complete the interior. Outside has stucco, de luxe iron rails and high location.

$7500 SAANICH
Very well cared for 2-bedroom home close to schools and transportation, has oil heat, wired for range, with electric hot water, also has very smart fireplace. Must be seen to be appreciated.

For further information, please call Arthur Smith at Douglas Hawkes Real Estate, 612 View St., 4-7128, evenings, 3-7562.

OAK BAY
By owner. Modern stucco bungalow. 1750 square feet of massive construction. Lot 75x135. Double detached garage. Through hall, living room 22x16, dining room 14x14. Large de luxe cabinet kitchen with good-size utility room. Three fine bedrooms. Heated by Oil-O-Matic Crane hot-water system, with recessed radiators. Full high-lined basement. Finished rumpus room, 32x16, with fireplace. Property is fully landscaped with sprinkler system in lawn. Two fine oaks. This is a real family home and is convient to schools and bus service. Full price $18,000. Substantial down payment required. Phone 4-2365 for appointment to view. No agents, please.

OWNER TRANSFERRED. MUST sell 2458 Dryfe, Oak Bay, $13,250. Nine months old, three-bedroom home, one floor, oil heat, colored fixtures, basement, etc. N.H.A. $9,600 mortgage at only 5¼%. Could be an additional saving of $1,000 for you. Any down payment considered. Don't wait until August to get situated near schools. This home is within two blocks of kindergarten, elementary, junior and senior high schools, near churches, shopping centre and Willows Beach. Phone 5-4910.

150 HOUSES FOR SALE

RITHET
706 FORT STREET — 2-4251

GORDON HEAD SECLUSION
In a neighborhood of fine homes, trim 5-room stucco with Mt. Baker view. Excellent condition throughout. Oak floors as new. Extra basement room. Oil heat. Spacious half-acre, landscaped lot. Fruit trees. About $6,000 cash to handle. Please call:
GRAHAM HARRIS — 4-8942

DE LUXE 3 BEDROOMS UNIVERSITY AREA
Here is the smartest living room, dining room combination we have seen for a long time, features too numerous to mention. The dream kitchen, 20'x12', has everything, large breakfast area, more cupboards than you will ever use. Combination utility room and furnace off. Through hall plan to three very nice bedrooms. Master bedroom 13'x12'. 4-piece Pembroke bathroom. Breezeway to attached garage. $3,000 DOWN.
FULL PRICE $13,900
To view call:
S. SPAVEN — 4-7013

OAK BAY SOUTH
There is room here for the whole family to relax. Six rooms plus a large family room upstairs. Full basement. Fruit trees. Situated on an attractive street near transportation and shopping centre.
MRS. VERA PIPES 4-8942 or 2-4251

DRIVE BY 1769 FAIRFIELD
Modern rancher of 6 rooms with extra room in basement. This is a very attractive home. Has everything; fully insulated. With a good mortgage of 5¾%, can be paid off if necessary. Package oil heat. This home cannot be duplicated in this valuable location at the price of $12,900
Terms to suit. To view:
ART GREEN — 2-4251

CADBORO BAY 3 BEDROOMS
Here is a home for the young family. It's so close to school, park and beach. N.H.A.-built, L-plan living and dining rooms. Handsome Roman tile fireplace. Cheery, efficient kitchen. High, dry basement. About $4,000 cash to handle. Please call:
GRAHAM HARRIS — 4-8942

PRICE $6150 $1500 DOWN 6 ROOMS
Walking distance of town. Modern kitchen with utility off. Two large twin-size bedrooms. Third bedroom by concealed stairway. Large living room. Freshly painted—clean as a new pin. Attached garage. Fruit trees and small fruits. Taxes $84. For further details phone:
S. SPAVEN — Weekends 4-7013

DUPLEX
Situated in James Bay near Parliament Buildings. Good rental district. Both suites self-contained. Separate entrances. Four rooms each. Rentals $115. This property has recently had $2,000 spent on it. A splendid investment for someone. Taxes only $90. Asking $8,500 with low down payment. No safer investment.
ART GREEN — 2-4251

OAK BAY NORTH
A three-and-a-half-year-old rancher with six rooms. Oak floors. Full basement with rumpus. Oil heat. A lovely landscaped lot.
MRS. VERA PIPES 4-8942 or 2-4251

PRICE $21,300 DE LUXE DUPLEX
Three bedrooms each side. Separate heating units. Live in one side, rent the other. There is an N.H.A. 5¼% mortgage on this smart duplex, which can be handled for as low as $5,000 down. Full cement basement. Drive-in garages. Call:
S. SPAVEN — Weekends 4-7013

FEATHER YOUR NEST
with a little down. Here is a 5-on-1 bungalow in the Fernwood district, with 3 bedrooms, electric kitchen, good size living room. Good concrete basement, new steel furnace. In fact this home is in splendid condition with low taxes. Why keep paying rent when $1,000 will give you possession and the full price only $5900
See this. To view:
ART GREEN — 2-4251

SIDE-BY-SIDE 423-5 STANNARD
Drive by this 2-year-old stucco DUPLEX but don't disturb the tennants. Each side has 4 rooms, bath, full basement, garage, Oil-O-Matic heating. Spotless. A good buy, only $16,800
(Terms). Exclusive listing.
Mrs. Fulton 3-1953.

MILL BAY WATERFRONT Low Down Payment
This modern 5-room stucco bungalow is on 125-ft of beautiful waterfront with wonderful views and SECLUSION. Lot about ¾ of an acre. Victoria bus passes door. A wonderful home for retirement. Full price only $13,600
Mrs. Fulton, 3-1953.

CITY
Side-by-side duplex, self-contained, near Oak Bay Junction. $3,000 down. Full price only $8950
Peter Brown 4-5022, 7-2778.

THE CITY BROKERAGE
1018 Blanshard St. 4-5022, 4-5016

DICKIE & CO. REALTY & INSURANCE
833 Fort Street, 2-4312
Eves. 3-3840, 2-5501

$1000—DOWN—$1000 REVENUE OR HOME
9 rooms, full high basement, piped furnace, extra plumbing, nicely decorated inside, lovely OAK FLOORS in the main rooms and hall. Garage. City side of Victoria High School. Lovely lot with FRUIT TREES. Reasonable payments. Full Price $7500

RETIRE IN CLOVER! $2250 CASH
GLEAMING STUCCO 4½-room bungalow with 20-foot living room (lovely fireplace), 2 larger bedrooms and large kitchen with dining area. You'll be proud of this tastefully decorated spotless home. 4½% mortgage for $3,000, with payments of $33, principal, interest and taxes. Full Price ONLY $6950
Please call Mrs. Buckner, 2-4312; residence 2-5501

$700 DOWN, 8-ROOM HOUSE. Close to bus, school and shopping centre. $4,250. 5-2715.

150 HOUSES FOR SALE

TAYLOR SPITTAL
1210 Broad Street 4-9308

OAK BAY
Five-bedroom family home near Oak Bay Beach Hotel. Living room 16x24. Dining room, through hall, double plumbing, hardwood and fir floors. Full basement, oil hot water heating. Double garage. 2 lots, excellent garden. House in good condition. A buy at reduced price $16,800
Terms. Mr. Taylor, 4-9308. Eves. 4-9902.

FAIRFIELD $2500 DOWN
Spotless 7-year-old white stucco 2-bedroom bungalow. Living room with fireplace. Two twin-sized bedrooms. Through hall, large cabinet kitchen, utility room. Hardwood throughout. Full high basement, hot-air piped heat, basement garage, well-kept garden with fruit trees. Near bus and stores. Well-built home $11,900
Mr. Taylor, 4-9308; eves. 4-9902

REVENUE HIGH LOCATION
Solid-type revenue home, 4½ rooms. Bath for owner, 3 rooms and bath up. Rented, separate entrances and meters. Each heat own suite $7500
Mr. Taylor or Mr. Mayne, 4-9308. Eves. 4-9902 or 3-8976.

OAK BAY
A very cosy 5-room bungalow on a quiet street SOUTH OF THE AVENUE. Through hall with nice living room and SEPARATE DINING ROOM. Two good bedrooms and spacious cabinet kitchen with range wiring. Modern Pembroke bathroom. Full high basement with hot-air furnace. Separate two-car garage. TAXES ONLY $90. Some terms.
Full price $7950
Call Mr. Kitto 4-9308. eves. 3-1880.

G ood home built
O f the best materials
O ut in the country.
D rive by 653 Kelly Road.
B ut do not disturb owners
U nless really interested.
Y es, it's a buy on your terms.
Asking Price $9600
S. Stephens, 4-9308 or eves. 3-7844

CITY
Owner has been transferred, so this 2-bedroom modern stucco bungalow has been priced right to sell. Comfortable living room with fireplace, family size electric kitchen, extra bedroom in full size basement, drive-in garage. Near all conveniences. M.L. 3,470.
Mr. Mayne, 4-9308; Eves. 3-8976.

HILLSIDE SPOTLESS
Well constructed, 4-room, 7-year-old stucco bungalow, with extra basement room. Living room with fireplace, large cabinet kitchen, dining space, 2 bedrooms, full basement, hot-air piped heat, nice vegetable garden. Near bus. $3,700 will handle.
Full Price $10,700
Mr. Taylor, 4-9308; Eves. 4-9902

HEISTERMAN

WHY PAY RENT
You can buy this attractive ten-year-old ranch style bungalow, Christmas Hill vicinity, with any reasonable down payment and balance as rent. Five rooms plus small extra room, oil-heat, large high treed lot, low taxes. Offers wanted.
Asking $10,950
Call Mr. Hamilton 3-4161; Eves. 7-1555.

CLOSE IN
Good family home of six rooms on one floor with full basement, piped heating, extra toilet, drive-in garage. Three bedrooms, one with fireplace and unfinished attic for more space. Good size lot, several fruit trees. Owner transferred. This home is priced to sell quickly. $2,000 down to handle, balance $75 month.
Full price $7500
Call Mr. Hamilton 3-4161; Eves. 7-1555.

GORDON HEAD MODERN RANCHER
Vacant and ready to move in, this home occupied less than a year and in perfect shape. On a quiet street in fine view location, three bedrooms, living room, raised fireplace, beautiful kitchen with dining area, utility off kitchen, car port, automatic oil heating. Offers wanted for immediate sale. Asking price $11,900
Call Mr. Hamilton 3-4161; Eves. 7-1555.

BESIDE GOLF LINKS OVERLOOKING SEA
Magnificent Tudor-style family home with choice location. Gracious entrance hall opens to drawing room with beamed ceiling and most attractive fireplace setting. Large sunny den with fireplace and patio off. Large dining room with fireplace and an air of elegance. Completely modern kitchen with range, refrigerator and automatic washer included; 2-piece washroom on main floor. Upstairs is master bedroom with fireplace and sunroom off; most attractive sitting room with fireplace, or bedroom, plus two more bedrooms and sewing room, two bathrooms. Third floor has two bedrooms and bath for servants. Oil hot-water heat. This price includes some furniture and draperies. This beautiful home is priced for immediate sale. Full price only $26,500
Mr. Blannin, 3-4161. Eves. 5-1195

20 BUSHBY STREET
With a sea view and situated in a well-kept garden, a delightful family residence in best of condition and consisting of living room, dining room, den, four bedrooms, bath, and kitchen wired for electric range. Full basement with hot-air furnace, separate garage in garden. Taxes $173.75
Price $9750
(Terms can be arranged)
C. J. Harrington, 3-4161.
Eves. 3-5846

HEISTERMAN & CO.
(Established 1864)
1121 Blanshard Street 3-4161

DALBY & CO.
Real Estate and Insurance
1010 Blanshard - 3-6241

OAK BAY
Luxurious 7-room home, nicely designed, excellent construction, with hot water heat. Has large living room, family-size dining room, 2 full-size bedrooms, and cabinet kitchen on main floor. Concealed stairs to one full-size bedroom and one large room that could be used as rumpus room or converted into two bedrooms. Full basement, drive-in garage and pleasant well-kept grounds. Price reduced to sell now only $13,650
with good terms
Mr. Kemp, 3-6241; eves. 5-2597

ATTRACTIVE 4½-ROOM BUNGALOW, spotless inside and out. Full price $6750. $2000 down, $3000 to be paid at $33 month, 4½% interest. Taxes including or $6400 cash. Phone 4-3874.

150 HOUSES FOR SALE

FRANK MARTIN AGENCIES
2114 BLANSHARD STREET

VIEW OF THE OLYMPICS FROM OAK BAY
Makes this beautifully landscaped, well planned, well located house one of the best in Victoria. The interior finishing is toned to perfection, the 3 bedrooms with large closets are bright and roomy adjoining a wide central hall leading off to a spacious living room and dining room. An array of color meets you as you look out large picture windows. A lovely cabinet kitchen with extra roomy nook can't help but give mother an air of freedom, gleaming oak floors, and partially finished room in full basement makes this one you would be proud to own. Reasonably priced at $16,500
For viewing call Ken Jensen, Office 5-1513, 5-3148

OAK BAY SOUTH OF THE AVENUE
Large Living Room
Family-size Dining Room
Lovely Kitchen with Eating Space
Utility Room, 2 Large Bedrooms
Extra Bedroom in Full High Basement
Oak Floors, Oil Heat, Landscaped Grounds
EXCLUSIVE
$15,000 - Terms
Call Chet Sinden, Home 3-0395
Office 5-1513, 5-3148

ONLY $1500 DOWN OWNER TRANSFERED MUST SELL
Lovely 3-bedroom stucco bungalow with basement, garage and workshop. Situated on large lot, close to transportation, schools and shopping. FULL PRICE ONLY $8300
Call Tom Mullen, Home 9-5672, Office 5-1513, 5-3148

EXCLUSIVE LISTING 1026 EMPRESS STREET
This well built family home has 4 bedrooms upstairs, large living room with nice stone fireplace, family size dining room, large kitchen, 1 bedroom on main floor. Large entrance hall, extra plumbing on main floor and basement. This home could be easily duplexed giving owner 4 rooms plus revenue from 4-room suite upstairs. House is partly furnished and has oil heat. FULL PRICE including furniture $10,750
$2,500 down will handle. Balance on easy terms.
Call Frank Long, Home 2-1811 or Joe Mann, Home 5-3857. Office 5-1513, 5-3148.

DRIVE BY 1144 UNION Road TO SEE THIS NICE FAMILY HOME
Lovely 1½-story white siding home, situated back on quiet street. Lot is 110x188 with several fruit trees and shrubs, plus extra garden space. House is in lovely condition with 2 bedrooms, bath, kitchen, cosy living room with fireplace. Many closets and extras. Full basement with furnace, fruit room and work room. Separate garage. Nice secluded property. Don't hesitate to phone for information now.
P.S.—We have several other side-by-side duplexes on the Good Buy List. For the 2 above, call Joe Mann, home 5-3857, or Frank Long, home 2-1811; office 5-1513, 5-3148.

N.H.A. LOANS AVAILABLE
LET ME ARRANGE THE LOAN ON YOUR NEW N.H.A. HOME
TOP-QUALITY WORK BY SOME OF VICTORIA'S FINEST CONTRACTORS
WITH A ONE-YEAR GUARANTEE FULL PLANNING SERVICE AT YOUR DISPOSAL
MANY FINE N.H.A.-APPROVED HOMESITES AVAILABLE
"QUALITY HOMES" BUILT THROUGH
FRANK A. MARTIN AGENCIES
Call Len Wardle, Home, 7-3348; office, 5-1513, 5-3148

SWINERTON'S
(Established 1889)
620 BROUGHTON ST. 3-7181

JAMES BAY Near Parliament Bldgs.
Five spacious rooms and a concealed stair to a large finished room in the attic, also room for another, fireplace, modern kitchen and bathroom; nicely decorated and immaculately clean; attached garage. Hurry for this, it won't last long, at terms $6600
Mr. Easton, 3-7181; res., 5-4501

FAIRFIELD FAMILY HOME
Superior home on Wellington Street within sight and smell of the ocean. Entrance hall, living room (27x15) with attractive fireplace, dining room, hardwood floors, spacious kitchen handsome wide stairway to 3 large bedrooms and 3-piece bathroom; full basement with oil hot-water heating; house immaculate throughout. Cement drive and double garage. Price includes oil range, Venetian blinds $11,750
Exclusive
Mr. Cox, 3-7181; res., 3-3814

ONCE IN A LIFETIME
The opportunity arrives to purchase a modern 5-room bungalow situated on a quiet street in Oak Bay, off Windsor Road. Beautiful large living room with all-day sunshine, dining room, cabinet kitchen, hardwood floors throughout, new oil furnace, drive-in garage. Plus completely furnished suite in basement, also a delightful enclosed garden. An excellent buy on terms for only $12,400
Mr. Holland, 3-7181; Res. 4-7659

NORTH SAANICH WATERFRONT
Lovely situation, beautiful view. Bungalow with good-sized living room with fireplace, 2 bedrooms, cabinet kitchen, 3-piece bathroom, garage. Low taxes. Extra land. Price $8950
Mr. Edwards, Eves., Sid. 68H

H. A. HUMBER LTD.
318-620 View Street 2-9161

11-ROOM HOME, NEWLY DECORated. 837 Devonshire.

150 HOUSES FOR SALE

BYRON PRICE
FORMERLY NORTHWEST HOMES

NEW DUPLEX
With available rentals of $125 per suite, this de luxe investment property is by far the best on the market today. Each suite features 16x17 living room, 10x11 dining room on the L, cabinet kitchen and two large bedrooms on a through hall plan. There are many extras such as full length oak flooring, wrought iron work, and over-size view windows giving a panoramic view of Juan de Fuca Strait. The builder designed this property with a possible view to adding a penthouse, bedroom or den, should the new owner wish to reside on the premises. A maximum mortgage is available should this be required. We believe this property could not be duplicated anywhere in the city at the price of $24,950
H. D. Johnstone, 5-2458 anytime.

BRAND NEW SIDE-BY-SIDE DUPLEX $4995 DOWN
Here is a brand new N.H.A. duplex, completely soundproof, including all facilities, such as 100-amp. service. Completely insulated, oak floors throughout. Expansive cupboards and closet areas. Full basements, separate Fairbanks-Morse heating units. Separate garages with overhead doors. Located in the Fairfield-Gonzales area. Finest pension plan known. High rental, you live in the other half free. Full price $19,500
B. Price, 5-2458.

SAANICH N.H.A. $10,995
Attractive 8-year-old stucco bungalow on landscaped lot. Entrance hall, living room with fireplace, two large bedrooms, dining room, cabinet kitchen, separate utility with tubs, 4-piece bathroom. Full high cement basement with drive-in garage and rumpus room. Hot-air heating, electric hot water. Patio, fish-pool, fruit trees and small garden. Close to school bus and excellent shopping centre.
Mr. Walsh 5-2458; Eves. 2-6835.

INSPECTION INVITED
On your Sunday drive, we suggest you drive by the following properties. We will be pleased to arrange subsequent appointments, at your convenience:

UPLANDS
2840 Lincoln Rd.—3 bedrooms, large living and dining rooms, sunroom, bathroom and powder room. Landscaping, carport and repainting to be completed at the full price of $23,500
Or close offer.

VICTORIA
1807 Stanley St.—2 bedrooms, living and dining room, full basement, oil heat. Immaculate condition $10,950

LANGFORD
2860 Peatt Road—2 bedroom bungalow with new wall-to-wall floor coverings. This property is in the best of condition inside and out. We would recommend this for a retired couple $8300

2817 Rodney Road—New 4-bedroom home with large living room, full cement basement and exceptionally large lot $9095
H. D. Johnstone, 5-2458 anytime.

SELL OR EXCHANGE Fairfield Revenue
Why not trade your smaller home for this fine revenue 2-suite home. Main suite newly decorated, other in A-1 condition. Full basement, drive-in garage, green-house, quiet street. Owner will trade or sell at very attractive price. Low down payment.
Full price $8950
Terms arranged.
Nelson Krienke 4-4460 eves.

N.H.A. Approved LOTS FROM $715
You can have a beautiful home built on this lovely subdivision for a very low down payment. It is a sewered area. Ideal building sites, no clearing or rock.
C. Ryde, 5-2458 anytime.

739 SELKIRK 4 BEDROOMS Hot-Water Heat $2000 Down Quick Possession
Large living room with fireplace, guest-size dining room, den with fireplace, kitchen wired for range, garage, full cement basement. On park-like street near Gorge water $9350
Call Mr. Barloewen at Douglas Hawkes Real Estate, 612 View. Phone 4-7128; res. 4-0623 or 4-7128, to have your questions answered.

L & S

OAK BAY SEVEN-ROOMED BUNGALOW
First time on the market—well-designed and constructed. Living room with fireplace, guest-size dining room, cabinet kitchen, 2 good-size bedrooms down, concealed stairs to 2 nice rooms up; full basement, hot-water heating, drive-in garage. Well-kept grounds. Best buy in Oak Bay at this price (terms) $13,650
Contact J. DeMan phone 3-4117, evenings, 4-2402.

HAND PICKED
For value these are hard to beat. OUTSTANDING 4½-room bungalow in Haultain area, in spotless condition; TILED BATHROOM, full basement, hot-air oil heat. See it. Also a spotless 5-room, High Quadra bungalow. The grounds are a picture. Real value here.
Both homes priced at with terms. $11,500
Stan Kennedy, 3-4117; eves., 4-4894

LEACH & SPARKS
1119 Blanshard

BEAUTIFUL TREED LOT, 110x160. Drive out Glanford, turn left on Kenneth St. (new road just being put though). Dive down to the end of the road, and on the left-hand side you'll see a couple of really nice lots at $1,150 each, on terms if you prefer. Duplex zoned. Call Mr. Gordon Thomas on the weekend at 4-5116. Douglas Hawkes Real Estate.

150 HOUSES FOR SALE

BOORMAN'S

CITY - HAULTAIN IMMACULATE HOME
Only six years old and situated in a good residential area. Convenient to transportation, shopping area and school. Very attractive living room with fireplace, dining room, two bedrooms (one twin size). Full basement, electric kitchen, 4-piece bathroom. Excellent value. Price with terms, only $9250
R. F. Harris, eves. 7-2998.

HILLSIDE-QUADRA 3 BEDROOMS
An attractive 6-room house in a landscaped setting. Large living room, separate dining room, spacious kitchen with utility off. Full high basement with plumbing and extra heated room. Large lot with double separate garage. Only $3,500 down on reduced price of $11,950
T. Smith, eves., 4-7325

HIGH QUADRA 4 BEDROOMS $3000 DOWN 5½% N.H.A.
This semi-bungalow is only three years old. The owner, who is in the R.C.A.F., has been transferred. Built to his specification under the N.H.A., it features 5 rooms on the main floor, including two bedrooms. Plus concealed stairway to two finished bedrooms upstairs. The basement has a fireplace for rumpus room. In addition it has oil air-conditioned heat, Insulation, range wiring, domestic hot water heater, etc. Priced to sell at $12,900
J. S. Boorman, eves., 2-5036

$2650 DOWN NEW N.H.A. HOME 3 BEDROOMS, OIL HEAT $65.55 MONTHLY PLUS TAXES
THROUGH HALL PLAN
LIVING ROOM (21x13)
FIREPLACE
L-SHAPED DINING ROOM
MODERN ELECTRIC KITCHEN
THREE GOOD BEDROOMS
FOUR-PIECE BATH
FULL HIGH BASEMENT.
ACT NOW! IT'S CLOSE IN. WILL BE COMPLETED IN ONE MONTH.
FULL PRICE $13,150
ALLAN MUTCH, EVES. 4-8702

FAIRFIELD PARK AREA
Beautiful large six-room stucco bungalow. As all rooms, including the living room, dining room, kitchen and three bedrooms are large and situated in a select location, this home will find favor with business or professional owners. This home has a full basement with automatic heat and separate garage. This is a must see for particular people.
Full price $14,700
L. C. McDonald, eves. 2-1542.

BEAUTIFUL UPLANDS
Here is a dream of a home located in a lovely area with nice neighbors. All the requisites for delightful and pleasant living. It features:
1. A through hall.
2. Grand living room.
3. Dining room.
4. A charming electric kitchen.
5. Two bathrooms.
6. Three bedrooms.
7. Full cement basement with oil heat.
8. Private patio veranda.
9. Many extra features.

We would like to show you this exquisite home.
Full price (terms) $19,950
W. I. Boorman, eves. 4-0434.

BOORMAN INVESTMENT CO. LTD.
616 VIEW ST. 3-7124

HICKS REALTY LTD.
1710 DOUGLAS ST. 2-5104
Opposite Hudson's Bay Store

OAK BAY SOUTH REDUCED
(269) For quick sale. Owners are leaving Victoria and this gracious family home of 7 rooms, situated on a quiet, tree-lined street must be sold. On the main floor: delightful living room with fireplace, panelled family dining room, cabinet kitchen, 2 bedrooms and Pembroke bath, up an enclosed stairway 2 more bedrooms; full cement basement, drive-in garage and hot-water heat. Delightful secluded garden.
Price with terms $13,650
Mrs. Burbidge, 2-5104 anytime

A HOME WITH FAMILY APPEAL
(302) This lovely stucco bungalow is situated near the park and sea. Through hall design, most attractive living room and full-size dining room, cabinet electric kitchen with breakfast nook, 3 twin-size bedrooms, full basement with extra finished room; new automatic packaged oil heating; driveway to attached garage. On sewer, close to all conveniences.
Price $12,600
Mr. Bryan, 2-5104 anytime

HALIFAX BOUND
(3448) Immaculate 2-bedroom, Gonzales bungalow featuring through hall plan, spacious living room, guest-size dining room, electric cabinet kitchen; hardwood floors throughout; full high basement which is completely decorated, automatic heating. Grounds beautifully landscaped in lawns and flowers. Situated 2 blocks from the ocean.
Revised price $11,950
Phone 2-5104 or evenings, 4-5572

EASTDOWNE
(301) Beautiful 2-year-old, 5-room, stucco bungalow; 12x18 living room, 12x11 dining room, 2 large bedrooms, 4-piece Pembroke bath, room in basement, package oil. Everything your heart desires. Terms $14,200
Mrs. Adams, 2-5104 anytime

STEWART CLARK & CO.
608 Broughton St. Phone 5-2481

DESPARD AREA 3 BEDROOMS
Well-planned large bungalow complemented by lovely well-kept grounds located in one of the nicest city areas. Large through hall, good size living room with fireplace separate full dining room, spacious electric kitchen with built-in nook and utility room, 3 ample bedrooms and 4-piece bathroom. Has full basement with drive-in garage and oil hot-air heating. Attractive terms to reliable covenants. Exclusive listing offered at $14,500

ESQUIMALT LARGE FAMILY ACCOMMODATION
Stucco semi bungalow with good view of the water and Olympics. Situated on a large lot with small orchard. Through hall, large living room, separate dining room, electric kitchen, 3 bedrooms and 4-piece bathroom on main floor. Concealed stair leads to two more bedrooms up. Full basement with drive-in garage, extra plumbing and oil hot-water heating. Excellent location and good value at $12,700
Eves., Mr. Massey, 4-5405;
Mr. Custance, 3-7930;
Mr. Crickmay, 5-3170.

GOOD ESQUIMALT AND FAIRfield lots, especially with a decent frontage, are not too easy to find. We have a good cleared lot in Esquimalt with 75-ft. frontage for $1,500; and a 70-ft. lot on St. Charles St. for $1,825. (Sewers and water installed to property line of the latter.) Terms considered. Call Mr. Gordon Thomas on the weekend at 4-5116. Douglas Hawkes Real Estate.

LIST WITH SAANICH REALTY for fast, courteous service Mr. Ditchburn, 9-1195; eves., 2-0334.

150 HOUSES FOR SALE

B.C. LAND & Investment Agency Ltd.
OUR 94TH YEAR IN REAL ESTATE

JAMES BAY
This smart stucco bungalow is in a good location, fully insulated, and has a fine garden. Consists of living room with heatilator fireplace, through hall with oak floors, dining area, 2 bedrooms, kitchen with combination gas and coal stove included, 4-piece bath; drive-in garage, basement storage space. Excellent value at with terms. $7600

JAMES BAY DUPLEX (Up and Down)
$500 down, balance $70 per month. Each suite has living room, dining room, 2 bedrooms, kitchen and bathroom; lower suite now rented at $50 per month, upper suite now vacant for new owner. Price $8500
Will take less with higher down payment.
Call Mr. J. Mackenzie, 4-4115; eves., 2-4341

FAIRFIELD NEAR SEA
Very nice 6-room, stucco bungalow in fine condition. Through hall, large living room, guest-size dining room, cabinet electric kitchen, eating space, utility room; fine oak floors in main rooms; full high basement, hot-water furnace, garage; copper pipes, copper tank, Duroid roof. Good garden, some large and small fruits. Terms granted to approved party. Price $12,600

PROSPECT LAKE
Lovely waterfront property, nearly an acre; pretty 3-room bungalow, bathroom, wide veranda; guest house; garage; boathouse; oil-heated. All in fine shape. Definitely a lovely property. 5014 Echo Drive. Drive out and have a look. Price $7850
Call Mr. C. R. V. Bagshawe, 4-4115; eves., 3-1602

OAK BAY
An excellent family home situated close to the beach and schools. This home has just been newly decorated and is in wonderful condition. Entrance hall, large den, attractive living room 14x22, both with stately fireplaces and teak floors; family-size dining room 14x14, good kitchen with sunny nook; all this on the main floor. Sun porch, through hall, three large and two smaller bedrooms with cedar lined cupboards up. Full cement basement, automatic hot-water heating system. Price $14,750
To view, please call Miss Ramsay, 4-4115; eves. 4-2867.

SUPERIOR HOME DEWDNEY AREA Den and Rumpus!
A super-bungalow to suit a family or couple! Entrance and through hall to large living room and dining room, all beautiful light paneling; very attractive and cosy den with fireplace, many built-ins (or could be extra bedroom); smart 4-piece tile bathroom with vanity dresser and mirrors, 2 bedrooms, work-saving kitchen with nook and utility room; all on main floor. Downstairs is a 30-foot rumpus room with bar and fireplace, extra toilet and shower; oil hot air heating. Separate double garage, sheltered Bar-B-Q, trees and pretty garden. There are not many modern homes of this type with few steps, den, rumpus and 3 fireplaces on the market today. Possession July 1.
Full Price $19,500
Exclusive Listing
Please ask for Mr. W. O. Cameron, 4-4115; eves. 3-0017

SHAWNIGAN LAKE
One of the nicest lakefront properties on this popular lake. All the conveniences and comforts of a town house were incorporated in this nearly new 5-room s'ake bungalow in a delightful setting on a treed point with magnificent views. There is approximately 400 feet of lakefront, with a boathouse and dock. Price is $11,500
For more particulars phone Mr. Hope at 4-4115; eves. 3-6924.
922 Government St. 4-4115
Member Real Estate Board of Victoria

NORTH QUADRA NEW $9300
New two-bedroom home well located among new homes has brick open fireplace, full basement, oil heat, oak floors, inlaid lino in kitchen and bathroom, cedar lined closets, siding and stucco combine with modern-styled carport and make this a must see if you are looking for a small modern home.

FAIRFIELD $7300
Three-bedroom stucco home on boulevard street, close to school, shops and transportation. Home has cement basement, furnace, electric hot water, cabinet kitchen, good-size living and dining rooms, large lot with fruit trees, separate garage. Taxes only $110.
To view please call Mr. Arthur Smith at Douglas Hawkes Real Estate, 612 View Street, 4-7128; after hours, 3-7562.

F. N. Cabeldu
1212 Broad Street 3-7174
(Member Multiple Listing Bureau)

NEWPORT AVENUE
Especially well-built and well-kept house with established garden in lawns and flowers; close to the beach, stores and bus. It has a generous entrance hall, a large living room and small den, both with fireplaces; full-size dining room, kitchen and nice breakfast nook, 3 bedrooms and bathroom; oil heat and separate garage. Moderate taxes $18,500
Call Mr. H. W. Blenkinsop

VICTORIA AT ITS BEST
Up high and off the beaten track this modern shake-roofed Tudor home is located on perhaps the most charming avenue in Victoria, where you can enjoy the vistas of sea, islands and mountains. Large living room, dining room, patio, verandah, den, kitchen with nook, utility room, entrance and through hall, powder room, attractive open stairway, three very fine bedrooms, two bathrooms, sun deck. Good basement, oil hot-water heating. Attractive garden. The complete property is in excellent shape and well worth your immediate inspection.
Price $25,000
James R. L. Burridge.

THIS LOT FACING ONTO THE Gorge water is nothing to get excited about, perhaps right now, at $1,500, but with plans for improving the Gorge in the offing, land nearby of any type will be tough to get pretty soon. A few trees top off a pleasant setting for a new home. Terms considered. For full information, call Mr. Gordon Thomas on the weekend at 4-5116. Douglas Hawkes Real Estate.

HANDY SCHOOL AND BUS
On Glanford. 83x160. High cleared lot. Trees on front property line. $1,150, terms.
On Glanford. 89x135. Cleared corner lot. Duplex zoned. $1,295. Terms. Call Mr. Gordon Thomas on the weekend at 4-5116. Douglas Hawkes Real Estate.

HIGH QUADRA
Four-bedroom family home, close to school and shopping centre, good bus service, three-quarter acre lot, taxes under $200. Large living room; also den, both with fireplaces. For appointment to view, phone owner at 3-3330. Price $13,500. Courtesy to agents.

REDUCED FOR QUICK SALE BY owner, 6-room cedar siding semi-bungalow, hardwood floors, cabinet kitchen, wired; 4-piece bathroom; full basement, extra room; drive-in garage; nice lot with fruit trees, close to all conveniences, 2-9501. No agents please.

CITY—$750 DOWN
This home has been completely renovated, sanded floors in living and dining rooms, cabinet kitchen, utility room with ample cupboards. Tile floors, three bedrooms up, re-wired. Duroid roof. Vacant possession. Price $5,950. Phone owner. 4-4490.

PRICE REDUCED
1579 Hawthorne St., 2 bedrooms, oil heat now going for $10,000, down payment only $2282, phone owner 7-2223 or 4-0477.

150 HOUSES FOR SALE

TOWN & COUNTRY HOMES LTD.
1923 Quadra St.
Phone 2-7276
Member Victoria Real Estate Board

IMMACULATE
Three bedrooms, bath, combination living room and den, modern cabinet kitchen, gas laid on for cooking and automatic hot water. Lovely lawns with flowers and fruit trees. Terms arranged for responsible buyer. Priced to sell $7500
Mr. Ludlow 2-7276 or 3-5101

CITY 10-Year-Old Bungalow
This is one of those four-room bungalows with everything in its place. Oak floors, modern kitchen, wired for electric range, two bedrooms, fireplace in living room, full basement and carport. Garden beautiful. Package oil heating. Full price $11,700
Contact Harold Ware, eves. 2-1461

$1000 DOWN $60 A MONTH FURNISHED
FIVE ROOMS. Living room, kitchen and THREE BEDROOMS in spotless condition. Full basement. City taxes $80. Immediate possession. Price $5750
Ken Sturgeon 2-7276 or 7-1580.

EXTRAORDINARY
This home was made to order for a retired couple or a small family. The home was originally built for a doctor and is in wonderful condition throughout. The combination living room and dining room has oak floors, panelled walls, built-in china cabinet, beamed ceilings, open granite fireplace. The kitchen is equipped with electric stove, refrigerator, tiled sink, an upholstered breakfast nook with the walls finished in mahogany, also loads of wonderful cupboards. There is an elaborate three-piece bathroom with vanity and all tiled. The bedroom has a large walk-in cupboard. Off of the kitchen there is a nice size sunroom which is all glassed in and also a built-in folding table. The basement floor is completely tiled and has a separate toilet, shower, one large bedroom and a Westinghouse Laundromat which is included. The heating unit is oil hot-water. The grounds are fully landscaped even to a fish pool in the back yard in a regular park setting. This home will not last long as there is only one of its kind in Victoria. Full price $11,990
With terms considered. Please call Howard Blake 2-6719 or Bill Ludlow 3-5101.

BRAND SPANKING NEW IDEAL FOR ELDERLY COUPLE
Stucco, 20-foot living room with oak floors, 2 bedrooms, modern kitchen, utility room with laundry tubs; fully insulated; Pembroke bathroom, large closets in bedroom; carport. On city sewer; small lot. This home will be completely finished in about 3 weeks' time. On Fairfield-Hillside bus. Full price $8200
Contact Harold Ware, eves. 2-1461

$1500 DOWN Transferred
Buys this 5-room, THREE-BEDROOM home with basement, hot-air furnace and drive-in garage; bright, spacious rooms. SECLUDED HIGH LOCATION in HIGH QUADRA, lovely garden and lawns. Pay balance as rent. Price $7500
Call Mr. Ludlow, 3-5101, or Mr. Blake, 2-6719

CAPITAL CITY REALTY
650 Cormorant 4-1922

OPEN HOUSE SATURDAY, JUNE 8 2 to 5 p.m. 820 CRAIGFLOWER
Four bedrooms, or three and a den. Modernized, distinctive family home. Large living and dining room, lovely kitchen with beautiful pine walls and copper trim. Crushed stone stucco exterior. Large double lot. Easy terms as owner transferred and must sell. A special opportunity for some lucky buyer. Full price $9950
Frank Conibear, 2-6271 Evenings

OAK BAY 1926 CRESCENT
Victoria's finest view. Ten large rooms. Strongly built stone house. Three bedrooms. Timkin oil hot-water heat. Breathtaking views of sea and Olympics. 1.082 acres with access from three roads. Separate garage, greenhouse and log cabin. Revenue and subdivision possibilities. Good terms $18,000
Clarence Goode, 4-8274 Evenings.

GORDON HEAD LOW DOWN PAYMENT
It has happened here, a combination of good terms, low down payment and good value. Attractive 5-room bungalow on large lot, among fine homes. Oak floors, oil heating, attached garage, almost new. Let me show it now. Only $7950
Ken Walters, 3-1248 evenings

WATERFRONT PRIVATE ANCHORAGE
Good, solid modern home where living and entertaining is a delight. Large living room, dining room, 4 splendid bedrooms, full basement with extra lovely rumpus room with bar. Oak floors, Williams silent oil heating, electric water heater, terraced and fenced grounds, private anchorage. Generous terms. $5,000 handles. You cannot beat it for the money. Only $16,900
Carl Phipps, 5-1707 evenings.

WATERFRONTAGE
A fine Tudor type home. Living room, cabinet electric kitchen, two bedrooms. Concealed stairway. Pembroke bath. Attached garage. Full basement. 75' on the sea. Lovely view. Landscaped. A bargain. $2,360 down, balance by agreement. Priced at $11,500
Harry Saville, Johnston & Co. Ltd. 5-2471 or 2-0879.

INTERESTED VETERANS — ranch-type panabode dwelling in Colwood, four large rooms, full basement, double garage and 3.2 acres, $10,000. For particulars please phone Mr. Macdonald at V.L.A. 4-7134.

FROM OWNER. OAK BAY North, six rooms plus large utility. High basement with fireplace, roughed-in plumbing. Williams low pressure heating. Panelled living room. Tiled kitchen and bathroom. Clear title. 2-0872.

MT. VIEW, THREE BEDROOMS, full basement, drive-in garage, oil heat, five years old near school stores and bus. $12,000. 3855 Seaton Road, 9-3144. No agents please.

BY OWNER—3-BEDROOM BUNgalow, 3 years old full basement, automatic oil heat, 4-piece bathroom, well landscaped garden. Reduced price of $14,200 to $13,600. 2568 Eastdowne. 5-1910.

BRAND-NEW HOME OF 1,135 SQ. ft. for $12,000. Through hall, three-bedrooms and utility, Oil-O-Matic, full basement with garage. Phone 4-1660.

150 HOUSES FOR SALE

P. R. BROWN
& SONS LTD. — EST. 190[illegible]
1112 Broad Street Phone 5-3435

SEAFRONT
MOST BEAUTIFUL PROPERTY ON VANCOUVER ISLAND
Approximately 3 acres of sheltered seclusion with gradual sloping lawns to 365 feet lovely beach. Entire property is beautifully landscaped in trees, lawns and shrubs with panoramic views of sea, mountains and Mt. Baker. Excellent fishing and safe bathing. Well-appointed home has 4 bedrooms, 2 bathrooms plus powder room. Living room is 24x22 with large raised fireplace. Games room also has centre fireplace. Oil-O-Matic air conditioned heat. There is also a guest cottage plus garages, etc. All this and only 12 minutes drive to Victoria for $35,000
For appointment to view, please call H. Gaunt, 5-3435. Eves. 2-7704.

OAK BAY NORTH
Four years old, two bedrooms, living room and dining room in line, four-piece bathroom, well appointed kitchen, nook, utility room off. Full basement, finished bedroom or rumpus room. New Williams oil low pressure furnace. Well landscaped grounds, spotless condition inside and out. Terms Exclusive.
Price $13,650
A. Lowman, 5-3435; Res. 2-5537

FOR COUPLES YOUNG OR OLD $1000 DOWN
Large living room, fireplace, oak floors, kitchen with dining space, one bedroom, bath, oil heat, insulated, large garage and utility. Priced right at $7750
Lorraine Busfield, 5-3435; Eves. 5-5669

3533 Saanich Rd. EXCLUSIVE
Within the 2½-mile circle and close to bus, schools and shopping. Well constructed older type home has living room with fireplace, 2 bedrooms, bathroom and kitchen with pantry. Full basement, hot-air furnace (piped). Drive-in garage.
Price $6950
Please phone A. M. Millar 5-3435 Eves. 7-1027.

CEDAR HILL N.H.A.
Approximately $5,000 down, balance $84 per month at 5¼%, two years old, 1,400 sq. ft. Three large bedrooms, walk-in closets. Living room, fireplace, large panelled dining room. A dream kitchen with large utility room off. Wired and plumbed for washer, dryer, deep-freeze. 4-piece colored bathroom. Full high basement, rumpus room with bar, finished bedroom, 3-piece washroom, all heated. Drive-in garage. Oil heat, plus many other outstanding features too numerous to mention. A must to see.
Price $15 750
Phone A. Lowman 5-3435; Res. 2-5537.

KING REALTY
224 Yarrow Bldg.
2-2131

EATING
is a nice habit that none of us want to break. This 2 acres will raise you enough food to keep you eating. The garden is in and growing nicely. Oh yes, you have a modern 3-bedroom bungalow, oil heating and everything. What more can you ask with taxes $66 a year and a ten minute drive to town. On terms $13,700
Lee Hallberg, eves. 3-8510.

AT LEAST $1650 DOWN $60 A MONTH
Seclusion, fruit trees, lovely grounds and a most gracious 3-bedroom family home.
DRIVE BY 3830 SAUL STREET but DO NOT DISTURB OWNER SHOWN BY APPOINTMENT ONLY
Call Lee Hallberg, eves. 3-8510

SEAFRONT and SEA VIEW LOTS
GORDON HEAD
SANDY BEACH
BOAT ANCHORAGE
N.H.A.-APPROVED AND OTHER MORTGAGE FUNDS AVAILABLE FOR BUILDING
MINIMUM 15% DOWN, BALANCE ARRANGED.
From $1450 up
Bel Shragge, eves. 2-8802

Never on Market UNDERPRICED $2500—DOWN—$2500 Lovely 6 Rooms, Stucco Near Parliament Bldgs.
This fine home built for the present owner of the finest materials, oil hot water heat, oak floors, tiled Pembroke bathroom, etc. Must be sold due to ill health. Full price only $10,600
C. E. Pullan. Phone 5-3236 anytime.

DAVID R. McADAMS
Real Estate
719 View Street, Victoria, B.C.

$1,500 CASH
BALANCE EASY
PRIME BARGAIN rising in value. In limited commercial zone, close to Oak Bay Junction, very well constructed and in excellent condition, 7-roomed house. Suit family or revenue. This is a rare chance for very comfortable home now and certainty of improvement in value. Only $8,950. Act fast for this "plum." W. Bailey, 2-8117, eves. 3-3085, Newstead Realty Ltd., 766 Fort St.

OAK BAY NORTH
Why not phone and see this five-room stucco bungalow? Full cement basement with tubs. Electric hot-water tank, oil forced hot-air heat, drive-in garage. Electric kitchen with many cupboards, four-piece Pembroke bathroom with vanity. Oak floors throughout. Large L-shaped living and dining room. Two bedrooms. Built for owner who wanted everything that you will appreciate. Terms. $13,900.
Mr. Laing, Eves. 2-7081
ALFRED CARMICHAEL & CO. LTD.
1239 Broad Street 4-7341

$4,350—DUPLEX
Cow, car, cash. Anything of value to make up a down payment of approximately $700 on this terrific value for someone wanting an easy start. 4½ rooms down, 4 rooms up, Duroid roof, good location; taxes only $109. Upstairs suite is rented for $50. Possession from owner June 30. For address to view, please phone Mr. Barloewen at Douglas Hawkes Real Estate, 612 View. Tel. 4-7128. Eves. 4-0623 or 4-7128.

FOUR BEDROOMS—MODERN
$11,700
Modern stucco, large living room, dining room, through hall, oak floors, coved ceilings, distinctive fireplace. Two bedrooms down, two up. Full basement, drive-in. Beautiful landscaped lot with shrubs, flowers, pools, etc. Real value for the money at $11,700 on terms. W. Warawa, 2-3088. Island Investment Co. Ltd. 4-7146.

NEAR SEA AND PARK
$10,000 buys this lovely property, close to Mt. Douglas Park, within 5-mile circle. ½ acre, with secluded garden, many fruit trees, 5-room stucco bungalow, with extra heated room in full basement. Automatic oil hot water heated. Double garage and other extra features. Exclusive with F. N. Cabeldu Ltd. 3-7174. Ask for Mr. Bennett or Mr. Cleary, after hours 3-4313 or 4-2505.

OAK BAY, 4 BEDROOMS, 8-ROOM house with character in good location, excellent condition, 3 fireplaces double plumbing, 3 large bedrooms up, one double bedroom and den down. Full high basement, hot water oil furnace. Phone 5-2878 or 2-8391. No agents please.

150 HOUSES FOR SALE

BROWN BROS. AGENCIES LTD.
1125 BLANSHARD ST.
Member Real Estate Board
Member Multiple Listing Bureau

OAK BAY
Attractive 5-room stucco bungalow situated on Hamiota Street, handy to Estevan shopping centre, bus, etc. Living room 18x14, dinette, cabinet kitchen and 2 nice bedrooms. Full cement basement with drive-in garage. Well planted garden lot with secluded back yard. Owner leaving Victoria requires at least $5,000 down payment and price asked is $11 650
Exclusive Mr. Hill 3-1183. Res. 3-7585.

TOURIST HOUSE GORGE DISTRICT
9 large rooms and 3 bathrooms. Caters to tourists in summer and steadies during off season. All furniture in rental units remains. This is an excellent proposition and some terms will be granted. Full price $13,650
Mr. Hill 3-1183. Res. 3-7585.

$2500 DOWN 3 BEDROOMS N.H.A.
Modern 3-bedroom bungalow with full basement. N.H.A. built with a large N.H.A. 4½% mortgage payable at $49 per month. AUTOMATIC OIL heating. NICELY LANDSCAPED grounds, all fenced. Asking price $8950
Mr. Lawson 3-1183. Res. 2-4867.

ESQUIMALT DREAM HOUSE
Drive by 1372 Lyall Street and view this most attractive three-room modern stucco bungalow. Spacious living room with black onyx fireplace, twin-sized bedroom, a wife's dream kitchen and AUTOMATIC OIL HOT WATER HEATING! Patios, separate garage. This is a little gem and you won't be disappointed. Asking price $7500
Excellent terms.
Mr. Lawson 3-1183. Res. 2-4867.

SACRIFICE ESTATE
Family home, double plumbing, number of outbuildings, 2½ acres of good soil, well treed and protected. Suitable for subdivision 224'x486'. Builders' special $8400
John Tisdalle 3-1183. Res. 9-4349.

$3000 DOWN OR TRADE ON 2-BEDROOM HOME
FOUR-BEDROOM HOME
LARGE LIVING ROOM
DINING ROOM & KITCHEN
FULL BASEMENT, COAL
STOKER PIPED FURNACE
Separate garage
Two lovely landscaped lots.
John Tisdalle 3-1183. Res. 9-4349.

DIGNIFIED
This spacious 20-year-old home offers modern living in a gardener's paradise. Only the discriminate buyer will appreciate its gracious living room and contemporary conservatory. Large dining room and step-saving kitchen with breakfast nook assures you of family comfort. The large den and three bedrooms plus double plumbing adds up to luxury living. Good terms to right party. Full price only $21,500
John Tisdalle 3-1183. Res. 9-4349.

6-SUITE APARTMENT
ONE OF THE FINEST LOCATIONS IN VICTORIA
Situated in a perfect rental area, this excellent 6-suite apartment has never had a vacancy. Building is in perfect condition throughout. Presently rented at moderate rates showing more than 12% net on investment. A GENUINE INVESTMENT. This property can stand the closest inspection. Good terms to responsible party. Bargain at $26,000
EXCLUSIVE LISTING. For particulars phone Mr. Clarke or Mr. McDonald 3-1183. Res. 9-3407 or 7-3318 until 9 p.m.

DRIVE BY 90 BURNSIDE WEST
$1,000 DOWN
3-BEDROOM BUNGALOW
Exceptional buy at $6350
Mr. Clarke or Mr. McDonald 3-1183 Res. 9-3407 or 7-3318 until 9 p.m.

A. BERNARD & CO. LTD.
629 Fort Street 4-9335
Member Victoria Real Estate Board

N.H.A. BUILT
No fixing to be done here. This stucco bungalow, about 8 years old, is in first class, A-1 condition. Located on a bus line in a district of well-kept, comfortable homes, it is ideal for a couple or small family. Through hall, large attractive living room, fireplace, dining room, large kitchen with dining space, 2 fine bedrooms, 4-piece bathroom, full lined basement, automatic oil heating. Insulated; on sewer. Just move in and enjoy it. Price $11,000
Call Mr. Francis, 4-9335; eves., 9-4810

MODERN VIEW PROPERTY
Interesting MODERN eight-room home with expansive VIEW from all main rooms. Recreation room on main floor. THREE sets of plumbing. Excellent quality kitchen. PATIO. Beautifully LANDSCAPED. Desirable convenient location. Clear title.
Price $36,000
Mrs. McLean, 4-9335. Eves. 4-6867

LARGE FAMILY HOME ON TWO NICE CORNER LOTS 3 BEDROOMS
Extra-large living room and kitchen with utility. Lawns and garden with variety of fruit trees. Ideal location for chickens or gardening. This home is being sacrificed at the low price of only $7200
Down payment, $1,500.
Call Mr. Mathieson, eves. 5-1841

350' WATER FRONTAGE 2.6 ACRES
One of Victoria's finest landscaped properties which takes full advantage of the marvellous view of the Olympics in the distance. The house has 11 rooms plus utility, four bathrooms; all in excellent condition, with oil hot water heating and double drive-in garage. The grounds have several ornamental pools, innumerable flowering shrubs and at the rear are three greenhouses, a variety of large and small fruit trees, plus a vegetable garden. Asking price $40,000
With reasonable terms to approved purchaser.
Gillespie, Hart & Co. Ltd.
611 Fort Street 4-1181

OAK BAY SPECIAL
South of Avenue (vacant possession). Five-room bungalow. Hardwood floors. Full basement. Automatic oil heat. Not a dime to spend for decorating. Terms at $12,600.
Call Mr. Amos, Res., 4-6606
ALFRED CARMICHAEL & CO. LTD.
1239 Broad Street 4-7341

4½% N.H.A. MORTGAGE AT $49 monthly. 6-year-old, 5-room house. Beautiful living room with fireplace. 2 bedrooms, 4-piece bathroom. Large cabinet kitchen with dining space. Wired for electric range. Full basement with extra bedroom. Hot air furnace. Low taxes. Dean Heights district. Cash to mortgage $6,000. Full price $10,750. No agents please. Victoria Press, Box 206.

DUPLEX—$695 DOWN
$4,350—4½ rooms down, four up. New roof, good location. Taxes $104. There is an awful lot here for the money and it's not in too bad a shape either. Upstairs suite rented at $50. Possession from owner June 30. For address to view, please phone Mr. Eric Barloewen at Douglas Hawkes Real Estate, 612 View, Phone 4-7128, after hours 4-0623.

CADBORO BAY
Beautiful N.H.A. home, 3 bedrooms, large living room, kitchen and dinette; Oil-O-Matic heat; full basement and carport; price $14,000. Phone 4-5323.

150 HOUSES FOR SALE

WHITTOME'S
Established 1898

OPEN HOUSE
SATURDAY
1.30 TO 5 P.M.
2022 BYRON ST.
OAK BAY
ONLY $7500

IMMEDIATE POSSESSION. TAXES ONLY $57. White stucco bungalow comprising living room with fireplace, guest dining room, 2 good bedrooms, generous kitchen with utility off.
Mr. Ashby 2-4255; res. 9-3155

TREES
$2500 DOWN
3 BEDROOMS
Oil-O-Matic

ML 3502. Modern semi-bungalow in lovely condition throughout. Full basement and rumpus room. Treed parklike location with bus, schools and all conveniences close. Asking $2,500 down and price reduced to ___ $10,950
Good buying here. Please call Mr. Drew 2-4255. Res. 3-4980.

OAK BAY
$2000 DOWN

6-year-old stucco bungalow in spotless state of decoration, close to Windsor Park on a quiet street. Move right in and relax. EASY 4½% mortgage. Three bedrooms, living room with fireplace, guest-size dining room with French doors leading to cement patio. Automatic oil heat. No basement BUT there is a very spacious utility room and good storage space under the house. For a LARGE DOWN PAYMENT A CONSIDERABLE REDUCTION IN PRICE will be allowed but you can buy this now for ONLY $2,000 DOWN at the PRICE of ___ $12,000
GUY MEUFFELS, 2-4255 anytime; res. 2-7829

CLOSE IN
CLOSE TO PARK

Stucco bungalow in best of condition. Living room 16'x20', dining room 16'x20', oak floors. Two bedrooms and den. Kitchen wired for range. Full basement with extra rooms and plumbing. Good garden with fruit trees, shrubs and flowers.
Full Price ___ $11,950
To see this, call D. Fraser, 2-4255 • Res. 9-5236

HALF-ACRE
2-BEDROOM GEM
OIL HEAT, BASEMENT
$3000 DOWN—$12,950
3950 BLENKINSOP

To view call Roy Harris 2-4255. Res. 7-2064.

J. H. WHITTOME & CO. LTD.
1218 Broad Street 2-4255 anytime
Member Multiple Listing Bureau

FRASER BISCOE
730 PANDORA AVE. 3-9843
Drive-in Customer Parking

PANORAMA
Ships and Islands
From Your
DREAM KITCHEN
SPLIT LEVEL DINER
Panelled Living Room

This home of the future with picture windows along the whole front of the house is beautifully finished in the ultra modern style. Add three bedrooms and a den besides a full ground level basement and the total floor area is 2,800 sq. feet. It is only fifteen minutes drive from town. The owner is leaving shortly and will give practically immediate possession. Full price for this new home ___ $16,900
Evenings Mr. Ford 4-1863.

NO STEPS

Neat modern four-room house with attached garage. Hardwood floor, heatilator fireplace, nice garden, transportation at door. Full price with terms ___ $8250
Evenings Mr. Ford 4-1863

VALUE
AT
$6500

$1,500 down and $75 a month buys you this spotless but older semi-bungalow on Princess St. Three bedrooms (two down, one up), six rooms in all. Large basement. Close to bus and school, and shops. A very neat easy-to-look-after home. Please call D. Peaker 3-9413; Eves. 7-2126.

GORDON HEAD VIEW

This fine 3-bedroom home with the exceptional water view makes it the ideal home. The lovely living and dining rooms offer the best in looking out over the bay. The full basement with fireplace will make the rumpus room you have had in mind. If you are looking for a better home don't hesitate in calling as we would be only too pleased to show you through this home.
Full price ___ $18,500
Terms arranged.

BYRON PRICE REALTOR
1314 Quadra St.
Phone 3-2458 • 4-4460 eves.,
V. Krienke

E. E. HEATH
605 Yates Street 2-3103

FAIRFIELD DISTRICT
$3700 DOWN

4 bedrooms, large family home, close to park, beach; excellent condition. Full cement basement, oil furnace with hot water heat.
Full Price ___ $11,600
Evenings 2-7662

THREE-BEDROOM BUNGALOW plus 3-room suite, two Pembroke baths. Own entrances. Very modern. Sea view. Oil-O-Matic hot water heat, separate garage. Nice district. Full price only $17,500. To view call Jack Brown 4-8124, eves. 4-4976.
PEMBERTON, HOLMES LTD.
1002 Government St.

DUPLEX — DE LUXE
Oak Bay, near Cadboro Bay Road. Half-block from bus, stores, school. Two bedrooms, living room, dinette, kitchen, bathroom each side. Full cement basement with drive-in garage. Oil-O-Matic heating units. Oak floors. Kitchen cork lino. Price $28,500 on terms. C. F. Campbell, Island Investment Co. Ltd., 4-7146 days, 9-2611 Sundays and Eves.

TODAY'S BEST BUY
Attractive stucco bungalow of 4½ rooms, approx. six years old. Through hall, living room with Roman Tile fireplace, cabinet kitchen, wired for range, full high basement, nice garden and choice district. Priced at only $9,500.
Bayne & Toder Agencies, 2-1121. 749 Fort Street. Eves. 4-5884

MODERN RANCH-STYLE N.H.A. home, 3 bedrooms, full youngstown kitchen, coloured bathroom fixtures, large utility room, living room with corner fireplace, Oil-O-Matic furnace, hardwood floors throughout, beautiful panoramic view. Only 1½ years old. $12,600. Terms. 7-1631.

WILLOWS AREA
By owner—Modern six rooms on one floor. Living room with French doors on to patio, dining room, large bright kitchen with utility, three twin-size bedrooms. Oil heat. Rumpus room with fireplace. Owner transferred. Price $16,500. Offers accepted. Phone 4-8121.

ROWLAND HEIGHTS, ONE-YEAR-old, N.H.A., three bedrooms, full basement. 3346 Biscoe Drive, 9-4011. No agents.

150 HOUSES FOR SALE

THE LEGAL
BASEMENT
SUITE

Four good reasons to recommend it to you:
1. You get a better home for yourself and you rent the suite to help you with the monthly payments.
2. As your kiddies become teenagers, they need an entertainment area of their own, where they do not interfere with the rest of the family and the family TV. (Our design allows for the removal of a non-bearing wall to create a full-sized playroom.)
3. Later on, Mom and Pop may want to come and live with you and there you have the ready-made accommodation for them.
4. All the time you have the wonderful convenience of a

BUILT-IN BABY SITTER

Let this legal basement suite help pay your way into your new home. OWNER PARTICIPATION AND A LOW DOWN PAYMENT OR EQUITY IN YOUR PRESENT HOME WILL PROBABLY HANDLE IT.
Your accommodation includes:
3 bedrooms, automatic oil heat, living room, dining room, laundry facilities, drive-in garage.
SUITE FOR RENTING HAS:
Kitchen with dining area, living room, bedroom, 3-piece Pembroke bath, separate entrance.
Priced from $12,800 plus lot
"Terms Adjusted to Your Personal Budget"

We have qualified lots in Esquimalt and Glanford's new Willowdene subdivision, and we will be glad to discuss other possible locations with you.

To see a completed home as an example of what we offer, call Mr. Barloewen on the weekend at 4-0623.

Douglas Hawkes
REAL ESTATE
612 View Phone 4-7128

FINANCIAL SURVEY LTD.
1324 Government St. 4-9305

SACRIFICE

Price cut $2,000 for quick sale, 6-room stucco, large rooms, hot-water heating, full basement. Lovely grounds, close to everything. Must be sold, the owner has bought an apartment. $2,500 will handle. Price now only ___ $10,900
Roy Gill 4-9305; res. 4-3310

MT. TOLMIE

Modern ranch style stucco bungalow with attached garage and utility room. Living room with fireplace, 2 spacious bedrooms, cabinet kitchen with breakfast area. Excellent location, neat grounds, ideal for couple.
Price ___ $8950
M. Braithwaite, 4-9305; res. 2-7645

$1000 DOWN
LOVELY 4-ROOM BUNGALOW
12 YEARS OLD
OIL-O-MATIC HOT AIR

This attractive home is near bus and shopping. Has large matching garage. If you are interested, don't delay. Priced right at ___ $7750
P. G. Williams, 4-9305; res. 4-9657

OAK BAY
SEMI-BUNGALOW

Nice home in a low tax area. Living room, kitchen, 3 bedrooms, 3-piece bath, full basement and separate garage. M.L.
Full price (terms) ___ $6900
M. A. Rogers, 4-9305; res. 9-3421

NORTH DOUGLAS

Attractive 4-room bungalow on large high lot. All good-sized rooms. Fireplace. Attached garage. Good garden space. Fruit trees. Low taxes. Full price with terms is ___ $5500
Stan Hyland, 4-9305; res. 9-5307.

FRIENDLY BUNGALOW

Delightful 4-room bungalow. Lovely grounds. Full high basement has third bedroom. Close to schools, shops, bus. $2,950 down. Full price ___ $9250
New 3-bedroom bungalow. Built by best of contractors, 1,120 sq. ft. Close in. Good location. Full price ___ $13,150

OAK BAY NORTH

Built by contractor for himself in choice location. Genuine mahogany plank wall has handsome raised fireplace in 18x14 living room. Dining room 9x12. Beautiful kitchen has dining area. Three bedrooms. Colored vanity bath. Utility up. Full price only ___ $15,900
Mrs. C. Jahraus; res. 3-4295. Island Investment Co. 4-7146.

RETIRED FOLKS
PRIVATE LOCATION
STUCCO BUNGALOW

If you have been looking for a sunshine bungalow in a quiet setting on a large lot with a view, be sure and see this fine low-priced 8-year home. It has a stucco exterior, inside a through hall, living room with fireplace and view windows. Dining room and kitchen wired for electric range. Two bedrooms, a full cement basement, hot air furnace. Taxes $66, less $28 Govt. Allowance. Full price only $9,900.00. Phone J. B. Law, 4-7146 days, 9-3251 eves. Island Investment Co. Ltd.

COUNTRY COTTAGE
$500 DOWN

On Old West Road, with good water supply; has living room, kitchen, bedroom and bathroom. Immediate possession ___ $3900
Please ask for Henry Hope
JOHN GREENWOOD
1241 Broad Street
3-7041 Eves. 7-2734

SALE BY OWNER
Attractive ranch house in a beautiful area. Separate living and dining rooms with fireplaces. Three bedrooms. Cabinet kitchen, four-piece bathroom, utility room, double garage. Living room finished in plywood. $12,800. 650 Jones Terrace, 9-5283.

FOR SALE—575 BAKER STREET. Approximately 1,300 sq. ft. 3 bedrooms, 4-piece bath with vanity, cabinet kitchen with nook, refrigerator and stove. Large dining and living room. Finished rumpus room with fireplace. Basement garage. Close to school and bus. Asking $14,700.

BRENTWOOD PROPERTIES
Phone Keating 46T, Ardmore, seafront home, $22,000.
$4,200—Full price, 4 rooms, bath, close to sea.
$5,950—4 rooms and bath, two lots.
$7,950—5 rooms, sea view.
Call J. T. McKevill, Keating 208K.

REDUCED FOR QUICK SALE
Camosun-Johnson Street area, 8 rooms, 4 bedrooms. On solid brick foundation. Full basement, hot air heat. $2,200 will handle. Full price reduced to $6,450. Please contact J. A. McLellan, 4-7146 days, 4-6171 eves. Island Investment Co. Ltd.

LOW DOWN PAYMENT WILL BUY this cosy bungalow of 4 charming rooms. (Jubilee-Hillside district) low-to-the-ground design, with very few steps; owner going to England: $8,600. Please phone me anytime, 4-9827. S. Hargrave, Realator.

ALBERT HEAD
Modern 3-bedroom bungalow. Spectacular view from hill overlooking the Straits and the Olympics. Close to beach. Oil-O-Matic heat, handsomely finished rumpus room with fireplace. Over 4 acres of meadow and woodland. Phone 8-1868.

150 HOUSES FOR SALE

NORTHWESTERN SECURITIES
of Victoria Ltd.
631 YATES AT BROAD 4-8054

SEAFRONT PARADISE

350 feet of waterfrontage and parklike 2.6 acres. A show place second to none. Rambling Tudor 11-room stucco semi-bungalow. Entrance lobby, reception room 16x20 with open fireplace, living room 16x26 with fireplace, cathedral ceiling, dining room 16x20 with fireplace, cabinet kitchen, breakfast room, utility room. Den 14x16, fireplace. Bedrooms 13x16 and 11x13. Two Pembroke bathrooms. Upstairs, two additional bedrooms, two bathrooms and a sewing room. All oak floors. Furnace room. Oil hot water heating. Double drive-in garage, overhead doors. If you are looking for a luxury home on the seafront, can handle a down payment of at least $15,000 investigate at once. Alex Page 4-8054 or 3-1594.

FOUR
Self-Contained
MODERN SUITES

In one of the most desirable districts in Victoria. Situated in the Rockland area on ½ acre of completely landscaped grounds. Never a vacancy, netting well over 10%. Has automatic oil hot water heating. Garages and full basement. Price ___ $27,900
To view by appointment only. Call Len Ledoux 4-8054.

That Seafront Home

You have always wanted in a secluded part of Gordon Head. Substantial stucco home of seven rooms on an acre. Living room 15½x19 with granite fireplace, dining room 10x12, den 12x16, cabinet kitchen. Upstairs 2 bedrooms each 12x16 and a smaller one. 3-piece bathroom. Part basement. Oil hot-air heating. 2-car garage. This home is about 30 years old and requires some redecoration and floor sanding but
It's a real buy at ___ $16,800
Alex Page, 4-8054 or 3-1594

TUDOR ROAD
DELIGHTFUL
APPEARANCE

Rarely do we have the opportunity of offering a modern 3-BEDROOM MODERN HOME in this sought-after location. Semi-secluded and the very last word in attractive design this 6-month-old bungalow features an exceptionally large living room with open fireplace, a delightful cabinet kitchen, full basement with "nearly finished" rumpus room. Automatic oil heating, basement garage. You will like the way the garden is done too. Owner leaving Victoria, will sell on good terms. $10,000 5½% mortgage available.
Full price ___ $15,900
Call at once. L. E. Kirk, 4-8054, Res. 5-3978.

OAK BAY
4 BEDROOMS
OIL-O-MATIC

New listing of a lovely stucco semi-bungalow near Windsor Park—Living room with fireplace, dining room, large cabinet kitchen, 2 bedrooms and 4-piece bath, 2 finished bedrooms up, enclosed stairway. Oil-O-Matic heat. Drive-in garage.
Price, with terms ___ $12,600
Owner moving to Vancouver. Phone now. Please call Mrs. Johnston, 4-8054; eves. 2-5655.

FAIRFIELD

Are you interested in a family home, built for gracious living. Large living and dining room. Den and 1 bedroom down. 2 bedrooms up, 4-piece bath on main. Oil. Ping pong and "club" rooms. Separate garage.
Terms. Full price ___ $12,500
Please call Mrs. R. Squires 4-8054, res. 2-2269.

CLOSE TO BEACH
NEAR TO PARK

And close to all conveniences in the desirable Gonzales area is this delightful 5-room bungalow on a lot 90 feet wide. The entire property is spotless. Has a full daylight basement fully finished with automatic heating and drive-in garage. It's a delight to show this gleaming electric kitchen and all the many extras that went into the construction of this home. The owner is leaving and the reduced price for an immediate sale is ___ $11,950
See this today. Call George R. Chan, 2-9416, 4-8054.

SNAP
EXCLUSIVE
2730 ASQUITH STREET

There is still hope. OWNER TRANSFERRED TO HOPE, B.C. PRICE REDUCED $800 for quick sale. You as purchaser may assume $8,000 N.H.A. LOAN AT $51 MONTH P.I. 5½% (1 year 18 months old). Taxes $214.02. LESS REBATE FROM PROVINCIAL GOVERNMENT OF $28. You pay only $186.02. This is a lovely home situated high and dry. Choice setting in the oaks. Large living room, L-shaped dining room, large electric kitchen, 2 large bedrooms. Basement room finished in knotty pine. Automatic oil heating. Separate garage.
Easy terms. Price ___ $11,800
PHONE ROY E. HILLS 4-8054 or Res. 3-6918 anytime.

ANOTHER DUPLEX
$2800 DOWN

Here is a duplex that has room for a family to live with 2 or 3 bedrooms in the main suite. Lovely living room with a beautiful granite fireplace. Large attractive electric kitchen with an added nook. The self-contained suite has three rooms with a possible fourth. Full basement. Automatic oil heat. Situated on a lovely tree lined street with a water view. Full price ___ $11,500
Please call Mrs. Roberts, 4-8054, res. 2-1988.

KNOTTY PINE
NO STEPS
ATTRACTIVE

Just $2,500 down for the modern 2-bedroom home with unusual interior decoration. Large living room with mahogany wall fireplace. Bright kitchen with eating area. Oil-O-Matic. Attached garage. Please call Mrs. R. Squires, 4-8054; res. 2-2269.

$1000 DOWN
DUPLEX
1322 STANLEY AVE.

Two self-contained 3-roomed suites, all on one floor with separate entrances and meters. Basement with automatic oil furnace. All this at the bargain price of ___ $8000
For appointments to see this exclusive listing contact George R. Chan, 4-8054 or 2-9416.

$900 DOWN

Bargain. Here is a five-room home priced to sell. Attractive interior, sanded floors, through hall, two (or three) bedrooms, basement, furnace, garage.
City ___ $6700
IVAN PATRICK, 4-8054; res., 3-9043

FAIRFIELD
3 BEDROOMS

LIVING, DINING, KITCHEN, FULL BASEMENT. $2,500 DOWN.
FULL PRICE $6950
EXCELLENT LOCATION, BETWEEN COOK AND BEACON HILL PARK. GOOD VALUE. E. A. MACFADYEN 4-8054 OR 2-8748.

COSY

White siding bungalow with full basement. Really comfortable and convenient to school, bus and store. Has five rooms. Could be used as 3 bedrooms. This home is lovely and clean. Please call Mrs. Johnston, 4-8054 or 2-5655.

150 HOUSES FOR SALE

NORTHWESTERN SECURITIES
of Victoria Ltd.
631 YATES AT BROAD 4-8054

FAMILY MAN

HERE IS JUST WHAT YOU ARE LOOKING FOR! THREE BEDROOMS, LIVING ROOM AND LARGE KITCHEN. SEPARATE GARAGE. LARGE LOT WITH 15 FRUIT TREES. PRICE INCLUDES GURNEY OIL RANGE. ON ORILLIA NEAR TILLICUM SCHOOL. FULL PRICE ONLY ___ $4995
Easy terms. E. A. Macfadyen, 4-8054 or 2-8748

ARE YOU?

Now living in a 2-bedroom home any age and up to 10 miles out of the city and would like a larger home close in? If so please call C. A. James 2-6787 or 4-8054. I may have just the right home for you.

NEW
4-ROOM HOME
SNAP

Situated in Phelps subdivision LANGFORD. Go out new highway turn left on MILLSTREAM ROAD. Then turn into PHELPS YARD at big sign left side of road. (See my sign on house) PAY $40 PER MONTH. $1,400 cash. Price is good at ___ $3400
Phone Roy Hills 4-8054. Res. 3-6918

WESTERN
HOMES LTD
611 YATES STREET

$1000 DOWN
OR LESS
4 BEDROOMS

Older house in close-in location. Completely redecorated, rewired and plumbing renewed. Living room, dining room, kitchen, one small bedroom and bathroom down. 3 bedrooms up. Full price with $60 per month ___ $5950
Call Johnny James 2-6515 or 2-2157 anytime.

ESQUIMALT

3-bedroom home in a very nice location. Living room, dining room, kitchen with utility off. Home in perfect condition.
Full Price, with terms ___ $6950
Also in Esquimalt, another 3-bedroom home with hot water heat, full basement, living room, dining room and large kitchen. ___ $7650
Full Price
For further information call Gordon Marshall, 2-2157 or 9-2725

OAK BAY
2909 FOUL BAY RD.

Newly decorated exterior and interior, floors sanded. Consisting of reception hall and large living room with open fireplace. Two bedrooms with clothes closet. 3-piece Standard bath. Central hall to spacious kitchen, oil range included. Basement, hot air furnace. Lovely garden, good location. $4,050 handles, with $70.00 month. ___ $10,500
Price
Please call Cliff Green, 2-2157, any time.

$1000 DOWN
3160 QU'APPELLE ST.

Five-room stucco bungalow, large living room and dining room, open fireplace, two bedrooms with clothes closets, 3-piece cabinet kitchen, wired for range. Part basement, hot-air coal stoker furnace, electric hot water. Separate garage, on sewer. Lot 50x120. Taxes $110. Price ___ $6750
$60 per month.
Please call Cliff Green, 2-2157 anytime

586 BAKER ST.
3 BEDROOMS
N.H.A. EXCLUSIVE
OIL-O-MATIC

One-year-old dry dash stucco bungalow, fully insulated. Duroid roof, oak floors throughout. Consisting of entrance and through hall, L-shaped large living room, open Roman brick fireplace. Archway to family-size dining room. Spacious cabinet kitchen, wired for range. Lots of cupboards and broom closet, plus dining area. 4-piece Pembroke bathroom, colored fixtures, 3 bedrooms with clothes closets (master bedroom, double clothes closet), guest clothes closet and linen closet. Full high and dry basement, 5 Fairbanks-Morse oil package unit, electric hot water tank, drive-in garage, steel overhead doors, plumbed for Bendix. Lot 60x150. Mortgage of approximately $9,800, 5% payable $58.29 plus one-twelfth of taxes. Owner leaves July 1. $3,900 down. Price ___ $13,500
Please call Cliff Green, 2-2157 anytime

POSSIBILITIES
18-ROOM HOUSE
PRIVATE ESTATE
SALE

Present owner's instruction to sell gives you an opportunity to purchase this beautiful home of 18 rooms and ten acres for only

$22,500 ASKING

The living area of the house is gracefully styled, large, airy and bright.

5 BATHROOMS

Plumbing facilities are modern and adequate.

OIL HEAT

Basement, oil furnace, in good condition.

LAND

Treed southern slope, gardens of shrubs, flowers and fruits.

FORMER OWNER

A name known world wide. People of quality, good taste and forward thinkers. They must have spent $70,000.

POSSIBILITIES ARE

1. A lovely home. 2. Subdivide and sell part of the land. 3. A rest home, hospital or nursing home. 4. A country club. 5. A group of eight or nine suites.
All these are possibilities, subject of course to local zoning etc.
Enquiries of genuine buyers are invited to

GEORGE RANDALL LTD.
1309 Douglas Street Phone 4-8109
Mr. Randall, 2-5447.

WELL BEYOND THE COMMON-PLACE

A fine example of characteristic half-timbered style in one of Victoria's most exclusive and quiet enclaves; in the City, yet far away from noise and traffic this charming home gives all the advantages of both town and country. Designed and supervised by leading architect 15 years ago, it contains a living room 27x16, dining room, 15x14, den, powder room, spacious modern kitchen, sunny breakfast room and utility. From wide hall by easy stair there are two twin bedrooms, tiled bathroom, and master suite of large bedroom, dressing room and private bathroom. Sun-catching outside verandas at rear provide privacy with wide stretching vistas of sea and mountains. Above ground basement contains large garage, service room, hobby room and automatic oil-fired hot-water heating plant etc. In spotless condition, here is a perfect home at a non-repeatable price ___ $25,000
Terms can be arranged. W. Bailey, 2-8117, eves. 3-3085; or W. Kennedy, 2-8117, eves. 4-4026. Newstead Realty Ltd. 766 Fort St.

N.H.A. HOUSE 1,200 FT. UNDER construction, three bedrooms, full basement. Monterey near Central. No agents. Phone office 2-2521, home 4-7826.

HERE IS YOUR OPPORTUNITY! Charming 4-bedroom home on 17 acres. Large living room, 2 full baths, oil heat, 3 years old. Prospect Lake. Phone 9-2270.

150 HOUSES FOR SALE

PEMBERTON HOLMES, Ltd.
ESTABLISHED 1887
1002 GOVERNMENT ST 4-8124

SPICK AND SPAN
JUBILEE AREA
TERMS

A pleasure to show is this 4-room, stucco bungalow on paved street and close to good bus service. Inside and outside in spotless condition. Living room with fireplace, 2 bedrooms and spacious kitchen. Oil range is included. If you have $2,500 down payment, good terms can be arranged on a full price of only ___ $6950
R. V. Caselton, 4-8124; eves., 3-8464

QUIET! SECLUSION!
COMFORT!
IMMEDIATE POSSESSION

Most attractive cedar siding bungalow of 4 rooms plus: 4 years old. Bright living room with attractive fireplace and hand-picked birch panelled walls (every one different). Cosy dining area, the kitchen is a housewife's dream with cupboards for everything, wired for electric range; 2 large bedrooms, built-in features gleaming hardwood floors; 4-piece bathroom, tiled vanity; utility and tubs; forced hot-air heat; carport and storage room. Lot 80'x130'. Beautiful, well-kept garden and lawn, in a quiet area. Some terms arranged.
Full price only ___ $9000
W. Woodley, 4-8124; eves., 4-3916

NEW LISTINGS
YOUR FAVORITE STREET?

Dryfe Street	Duplex	$24,150
Foul Bay	Duplex	12,500
Iona Drive	Triplex	12,500
Iona Drive	5½ Rooms	14,700
Wicklow	Duplex	18,000
Cadillac	6 Rooms	9,500
Newport	6 Rooms	18,900
McNalley	10 Rooms	40,000
Alexander	6 Rooms	16,700
St. David	8 Rooms	16,800
Calumet	4 Rooms	9,900
Richardson	Triplex	11,000

Please phone for further details, 4-8124

EXCLUSIVE
OAK BAY SOUTH

THIS PERFECT LITTLE GEM, 2 minutes from VICTORIA GOLF CLUB, and sea frontage. Six-room bungalow plus extra room in basement. Recently built, in the pink of condition. Miniature BUTCHART'S GARDENS. Large living room, dining room, cozy den. Two good bedrooms. Full size 7 ft. basement, oil heat. DOUBLE GARAGE. If you are contemplating purchasing a bungalow, it will pay you to inspect this very attractive home. Price on terms ___ $19,800
Mr. Hepburn 4-8124; Eves. 3-7039.

3249 WICKLOW
MUST BE SOLD!

FULLY FURNISHED 5-room stucco bungalow, very few steps. Pretty garden in lawns and flowers, fruit trees, etc. Most economical hot water heating system. Taxes $68.
Full Price (Offers) ___ $7800
Exclusive Listing
D. E. Wilkinson 4-8124
Eves. 2-9761

PRICED TO
SELL QUICKLY!
OAK BAY — $13,950

Close to golf club. Attractive 5-room Oak Bay bungalow, newly decorated with a small semi-secluded garden. Through hall, spacious living room with fireplace, adjoining dining room, cabinet kitchen, 2 twin-size bedrooms. Full basement. Oil heat. Garage. Moderate taxes.
Phone Mrs. Shirley, 4-8124 or 4-8485 eves.

DRIVE BY
2825 HEATH DRIVE
ONLY

$1748 DOWN

AT $1,748 DOWN THE FULL PRICE IS $10,600
BUT
YOU CAN SAVE $1,000 BY PAYING $4,148 DOWN
THUS MAKING THE FULL PRICE ONLY $9,600
HOME CONSISTS OF:
- Living room with fireplace
- Dining room
- Kitchen with electric range and tile sink
- Bathroom with tile floor
- 2 good-sized bedrooms
- Through hall
- Basement with room built in
- Oil heat
- White stucco exterior
- Large lot with 10 fruit trees
- Separate garage
- Taxes 1956, were $130
- Sewer connected

TO VIEW PLEASE CONTACT LEONARD THOMAS AT DOUGLAS HAWKES REAL ESTATE, 612 VIEW ST. PHONE 4-7128. AFTER HOURS 3-5685.

HAGAR'S
Member Multiple Listing Bureau

LAKE HILL
MODERN SIDING
BUNGALOW
OIL HEAT
FULL BASEMENT

Situated in a lovely area and surrounded by good homes. The garden is fully landscaped and in beautiful condition. Consisting of a through hall, large living room with an attractive fireplace, dining room 10x11, oak floors, bright kitchen overlooking the garden, tiled sink wired for range. Two twin-size bedrooms. 4-piece Pembroke bathroom. Full cement basement. Drive-in garage. Extra room. Oil-O-Matic furnace. This home is in immaculate condition. Low down payment available.
FULL PRICE ___ $11,950
Appointments: C. Carpenter
Evenings 7-1626 or Anytime 4-0531

HAGAR & SWAYNE LTD.
614 Yates Street 4-0531
Member Victoria Real Estate Board

MOUNT VIEW. ATTRACTIVE 3-bedroom bungalow. N.H.A. 4 years. Full basement. 4-piece bathroom, mahogany fireplace, wall. Built-in bookcase. Nicely landscaped and on sewer. Close to schools. 3745 Seaton Road. 2-9965.

SPACIOUS 5-ROOM BUNGALOW on quiet city street close to bus, school, hospital. 1,200 square ft., basement, drive-in garage, economical furnace, low taxes. $1,550 cash. Full price $7,150. No agents. 5-2872.

SPOTLESS BUNGALOW
Four rooms and bathroom. A1 condition. Stucco, fireplace, wired electric range. Oaklands district. $6,750. Terms $2,250 down, less ½ cash.
L. M. ROSEVEAR & CO. LTD.
1115 Langley St. Phone 4-6041

FAIRFIELD FAMILY HOME
Seven full-size rooms and bathroom. Basement, Oil-O-Matic heat, wired electric range and hot water. $11,950. ¼ cash. Less larger payment.
Rosevear Co. 1115 Langley, 4-6041

NEW, 2 BEDROOMS, OIL HEAT, oak floors, hot water, drive-in garage. Fully insulated. Close to school and bus. Clear title. Payment and mortgage arranged. Price $9,950. 9-3016.

BY OWNER—SPACIOUS WELL-kept 5-room bungalow. Includes rumpus room in full basement. Oil heat. 3½ years old, on sewer, low taxes. Price $10,900. 1879 Haultain.

150 HOUSES FOR SALE

RANDALL'S LIMITED

OPEN FOR INSPECTION
3015 EARL GREY
2 TO 5 SATURDAY

A really fine stucco bungalow, nice living room with fireplace, oak floors, two good bedrooms, Pembroke bathroom. Large cabinet kitchen with fine oil range. Full basement, and drive-in garage. Good landscaped lot. Only $2,500 down and $55 per month, on full price of ___ $9000
For preview, call Mr. Sudbury, 9-1906.

5 SUITES
Steady Rentals

Genuine money-maker. Five-suite conversion, all suites self-contained, Pembroke baths, fully furnished with good furniture, refrigerators and ranges. Outstanding for value. $4,500 handles. Owner leaving. Price reduced to ___ $17,800
Phone Mr. Caton 9-4415; Mr. Davis 4-8614.

JAMES BAY
$5800

Modern five-room bungalow, nice living room, dinette, two bedrooms, cabinet kitchen, with nice oil stove included. Utility room. No steps to this home on good lot, with separate garage.
Call Mr. Sudbury, 9-1906.

VIEW ROYAL
BEAUTIFUL SEA VIEW

Five-room stucco bungalow, large living room with fireplace, family size dining room. Two large bedrooms, Pembroke bathroom, lovely cabinet electric kitchen, half basement, with Oil-O-Matic hot-water heat, attached garage. Full price only ___ $11,250
Call evenings, Mr. Caton—9-4415.

CADBORO BAY
EXCELLENT LOCATION

Six rooms, nearly new, in a very high, pleasant location. Large living room, three nice bedrooms, full cement basement, separate carport, large garden lot. This home was built under the National Housing Act just over a year ago. Price ___ $14,700
Approximate balance of mortgage $9,600, payable $85 per month, including interest, principal and taxes. Interest rate 5%. Put this on your must see list.
Evenings, Mr. Randall, 2-5447.

ESQUIMALT
$1500 DOWN

Semi-bungalow, featuring living room, kitchen, bedroom and utility room down and two bedrooms up. Very nice, neat grounds. Taxes $100. Price ___ $6950
Mr. Sudbury, 9-1906.
Mr. Davis, eves. 4-8614

CITY—CLOSE IN
Dandy Home

Stucco bungalow, 9 years old, featuring large electric kitchen, spacious living room, fireplace, family-size dining room, lovely Pembroke bath, two large bright bedrooms, through hall, oak floors. Full basement, oil heat, special room in basement furnished. Bendix. Drive-in garage. This is a special at ___ $11,600
Call Mr. Davis, eves. 4-8614
Mr. Caton 9-4415

JOHNSTON'S
ESTABLISHED 1903
1306 BROAD ST. 5-2471

JUBILEE-RICHMOND

Brand new, oak floors throughout, two bedrooms, living room, cabinet electric kitchen, dining area, Oil-O-Matic, stucco finish. A bargain at ___ $10,500
Ken Wright, eves. 2-9409

ROCKLAND

Brand new, oak floors throughout, three bedrooms, living room, dining room, cabinet electric kitchen, full high basement with fireplace in roughed-in rumpus room. Oil-O-Matic. Stucco finish. Terms at ___ $19,900
Ken Wright, eves. 2-9409.

UPLANDS BORDER

Owner leaving and must sell this lovely home. Comprising living room with fireplace, dining room, bright kitchen wired for electric range, utility room. Two good bedrooms and four-piece bathroom. Full cement basement with large knotty pine rumpus room. Also 3-piece bathroom. Hot water oil heat. Separate 2-car garage. Nice garden.
For further particulars, phone Miss Courtnall, eves. 2-9066.

SEA VIEW
A
GENUINE BARGAIN

Queenswood area, large treed lot in first class residential location.

Outdoor Swimming Pool

1,200 sq. ft. floor area with every modern architectural feature and design. Two bedrooms with additional extra space room, if required. A lovely home offered much below replacement value. Only ½ cash ___ $15,750
Eves. Mr. O'Toole 3-8340; or Mr. Saville, 2-0879

EXCLUSIVE

Modern 3-bedroom de luxe bungalow with large living room, fireplace. Extra large kitchen. Through halls, Oil-O-Matic heat. Full price ___ $10,950
Ken Lowndes, Eves. 8-2151.

PARKLANDS
2-3 BEDROOMS
NEW
$8950
TAXES—$54

Walk-around fireplace, living room, dining area finished in knotty pine, all interior finished in natural wood. Automatic oil heat, carport. On sewer. Situated on large, treed lot. Call Mr. Barloewen at Douglas Hawkes Real Estate, 612 View, telephone 4-7128; Res. 4-0623 or 4-7128.

JOHN BLAIR LTD.
211 CENTRAL BLDG.

GOING EAST
REDUCED TO SELL
WATERFRONT

Modern 5-room bungalow with full basement; well-landscaped grounds. PANORAMIC VIEWS, private beach. Low down payment, reasonable terms. Sooke area.
Full price only ___ $11,800
Exclusive listing
Call Arthur C. Agar, 5-3742 or 3-6410 Eves.

PRIVATE SALE, NO AGENTS—Beautiful new, 3-bedroom home, quiet district, oak tree shade; full basement, oil heat; $13,500, half down. Exceptional value here. 4-9644, between 5 and 6 p.m.

GORDON HEAD WATERFRONT, 6 rooms on large lot. Magnificent sea view. $14,500. Owner 7-2940.

150 HOUSES FOR SALE

K & S

BEACON HILL
PARK AREA

Lovely 3-bedroom family home. 20x18 living room with fireplace, 14x14 dining room. Nice size kitchen with nook. Good size bedrooms. Full basement. Garage. Nicely landscaped grounds. Handy to park, down town and all facilities.
FULL PRICE, ONLY
$14,700
with terms
4-4127—Mr. Daykin—2-0255

1½-STORY TUDOR
$16,500
GORDON HEAD
AREA

An architectural beauty with delightful stucco and darkened timber effects. One acre, fine oaks, lawns, some natural park-like land. Big living room with a family dining room, kitchen, breakfast room, two bedrooms, bath—down. Up, are two bedrooms, bath. Basement. Two garages. Cosy den with fireplace. Six years old. Terms to suit.
4-4127 Mr. Nichols 7-3089
4-4127 Mr. Vallance 7-1917

QUAINT TUDOR
CHARM PLUS
CADBORO BAY

Ideal for retired couple wanting a house with character and no steps. Many extra features that will appeal to the discriminating buyer. Artistic living room with leaded windows and large fireplace—dining area—compact kitchen with bright breakfast space—4-piece bathroom—2 bedrooms and semi-finished extra one up. Garden with 5 fruit trees and berries. PRICE
$16,900
4-4127—Mrs. Harvey—4-5149

UPLANDS
TOP VALUE
2800 HERON

SMART RANCHER WITH LOADS OF POSSIBILITIES FOR EXPANSION. GENEROUS THREE-BEDROOM PLAN. MODERN LIVING ROOM-DINING ARRANGEMENT. FULL CONCRETE BASEMENT. EXTRA PLUMBING—SPACE FOR TWO BEDROOMS—ROUGHED IN RUMPUS ROOM WITH FIREPLACE. ABOVE THE DOUBLE CAR GARAGE SPACE FOR DEN OR FAMILY ROOM. GENEROUS FINANCING AVAILABLE
FULL PRICE ___ $17,950
4-4127. Mr. Whyte, 3-0122 anytime.
4-4127. Mr. Thomas, 3-1754 anytime.

YOU'RE HOME FREE

If you own a low down payment duplex. We have one in a very nice residential part of the city. Lovely bright kitchen with large eating area, 2 bedrooms and very nice living room. Hardwood floors throughout and with a finished bedroom in the basement. One side vacant for owner occupancy. $5,000 will handle. Full Price
$21,500
4-4127—Larry Wagner—7-2989

KER & STEPHENSON LTD.
(Member Multiple Listing Bureau)
909 GOVERNMENT STREET

NEWSTEAD
REALTY LTD.
766 Fort Street 2-8117

FAIRFIELD BUNGALOW

Stucco 5 rooms, in good shape; living room, dining room, large hall, 2 bedrooms, full basement and drive-in garage; electric hot-water tank, electric range included. Close to store bus and school. $2,700 cash will handle.
Price ___ $8400
W. Kennedy, 2-8117; eves., 4-4026

LET
YOUR HOME PAY FOR ITSELF
DUPLEX

View property, completely self-contained; separate furnaces, meters; near all conveniences; good revenue.
Fairly priced at ___ $10,000
Please contact Ted Kergin, 2-8117; eves. 4-1582

TILLICUM-CAREY ROAD

Well-planned, large stucco bungalow with well-kept grounds has entrance hall to large living room (22-ft.), Roman tile fireplace, large picture windows, hardwood floors, dining room off; large bright electric kitchen, 2 large bedrooms, hardwood floors; 4-piece bath, high full basement, drive-in garage. Close to store, school and bus. Some terms at price of ___ $14,500
W. Kennedy, 2-8117; eves. 4-4026

LANGFORD EXCLUSIVE

In the new Clubland subdivision just off Old Island Highway is the location of this outstanding six-room, three-bedroom bungalow. Fully insulated. Oak floors. Forced air oil heat, de luxe mahogany kitchen, colored bath fixtures, interior and exterior planters are just a few of the features of this home that must be seen to be appreciated. Full price with $2,900 cash ___ $9900
W. H. McMahon, 2-8117;
eves. 7-1455

Gracious Tudor Home

In a commanding location with woodland view to the sea and passing ships. On two levels with master bedroom, dressing room and attached bathroom a feature. Two other bedrooms, another bathroom and a sundeck with complete privacy. The main floor includes large living room, dining room, den with fireplace, powder room, breakfast room, kitchen and again a sundeck with a view of the islands. Basement and oil hot-water heating. The finest home and location in Victoria for ___ $25,000
And yet within two-mile circle. Inquiries invited at

The Canada Trust Co.
1130 Government Street
2-8111 Eves. 4-6048

SHAWNIGAN LAKE
3-room summer cottage, partly furnished. 4 lots. Consisting of living room, 1 bedroom, kitchen. Outside toilet. Well and concrete chimney. $750 down. Price $2,750.
LOT FOR SALE
Mayfair Drive. 65'x114.4 ___ $1,800
Mr. Coles
THE ROYAL TRUST COMPANY
1205 Government Street 3-4126
Evenings 2-8752

NINE ROOMS, THREE LOTS, Jubilee area. Tip-top condition, $9,100 or $8,600 with two lots. Terms on this. Please call R. Cox of Swinertons 3-7181; res. 3-3814.

FOR SALE ONE GOOD 6-ROOM house, rumpus room in basement, electric wiring throughout, oil automatic heat, over ½ acre of good land. 11 fruit trees. 2-3227.

GORGE DISTRICT. LOVELY older-type home, three bedrooms, two bathrooms, new hot-air furnace. Fruit trees and landscaped. 3-4102.

DEAN HEIGHTS AREA. NEW three-bedroom bungalow, oil air-conditioned heat. $3,500 down. Price $13,000. No agents, no offers. 3-6749 after 6 p.m., all day Sunday.

CITY—NEW 2-BEDROOM HOME. No basement. Near completion. $7,950. A. M. Bonnell, builder, 7-1496.

BRAND NEW, 2-BEDROOM, RANCH style bungalow. See it and compare it at 531 Dumeresque. Phone owner, 4-2706.

NEW TWO-BEDROOM HOUSE, Gorge district, full basement, attached garage, large lot. Terms. Clear title. 902 Dellwood.

OWNER LEAVING VICTORIA must sell 4-room bungalow, full basement. Separate garage. Clear title. 2-3486.

PROSPECT LAKE. WATERFRONT bungalow. Basement, furnace, large living room with fireplace. Safe beach for children. Phone 3-5067.

150 HOUSES FOR SALE

C. N. Montague
CO. LTD.
1028 Blanshard at Fort 4-9318
Member Victoria Real Estate Board

STREAMLINER
BRAND NEW RANCHER
3 BEDROOMS
1120 SQUARE FEET
Try Your Down Payment

Full price ___ $10,500
(Open to Offers)
Exclusive, Ruth E. Hutcheson
4-9318, 8-3536

YOU WILL SAY "IT'S A DREAM"

GORDON HEAD — EXCEPTIONALLY well-built, attractive, modernistic. Consists of gracious entrance to the CHARMING LIVING ROOM with raised fireplace, mahogany panelling. French doors opening onto patio; lovely dining room, the kitchen is a LABOR-SAVER, 3 GENEROUS bedrooms, 1½ bathrooms. And you will never see a finer basement, with roughed-in rumpus and fireplace. Oil-O-Matic. Landscaped. Carport. $11,000 N.H.A. mortgage at 5% $79.60 a month including taxes. Full price ___ $21,200
Ruth E. Hutcheson, 4-9318, 8-3536

VIEW ROYAL
RETIREMENT

LIVING ROOM, 24x14, lovely fireplace, picture windows; large bedroom and bathroom; very attractive kitchen with dinette. ELECTRIC RANGE INCLUDED; BED-SITTING ROOM WITH FIREPLACE in full high drive-in basement, roughed-in extra plumbing. Landscaped garden. Very quiet. Taxes just $85. Full price (open to offers) ___ $12,600
Ruth E. Hutcheson, 4-9318, 8-3536

WATERFRONT
SECLUSION

A beautiful property of approximately 3½ acres, level, nicely treed, good orchard, lawns, flowers etc. A well built well kept home, 2 bedrooms down, 2 up (enclosed stairway). Insulated, oil heat. Double plumbing. Two garages. Will sell as is or subdivide to suit purchaser. Please ask for Mr. Betts 4-9318, 3-2998 exclusive.

$3000 DOWN
FULLY FURNISHED

UNIVERSITY AREA. Modern stucco of four rooms and utility. $2,500 WORTH OF FURNISHINGS IN NEAR NEW CONDITION INCLUDES LARGE ELECTRIC RANGE, AUTOMATIC DEFROSTING REFRIGERATOR. Automatic hot water. Cement basement. Lot 55x154. Taxes $110.
Price ___ $10,300
Charles Giddy 4-9318, 4-5860.

OAK BAY
817 ST. PATRICK

Charming modern stucco, 5-room bungalow, 2 bedrooms, separate dining room, through hall, kitchen has breakfast nook; electric hot water and wired for range. Full lined basement with drive-in. This home is immaculate and in perfect condition. The location is excellent. Price (open to reasonable offers and terms) ___ $12,600
An Exclusive Listing
Call B. E. Porritt, 4-9318, 4-6152

EAST PART OF CITY
Bungalow, well built, 5 rooms. Hall, bathroom, basement, furnace, garage, $6,995. Terms $2,100 down. Rosevear Co. 1115 Langley, 4-6041

DIRECT FROM OWNER, BRAND new, 2-bedroom home, oil heat, full basement, clear title. Full price $6,950. See 1060 Nicholson. Phone 2-2496 or 5-1006.

3-BEDROOM HOUSE, WORKSHOP and garage and other buildings, shrubs, lawn and pool, excellent view, 6 1/5 acres fenced, suitable for V.L.A. 9-2595.

TWO-BEDROOM ULTRA-MODERN rancher, completely electric. No basement. $14,800. Phone 9-3045 any day except Saturday.

COMFORTABLE 7-ROOM CITY home. Not new but in very good condition. High location. Owner 3-5240.

$1,350 DOWN, 4½-ROOM RANCH type completely modern, off Quadra. Full price $8,895. Real buy. 9-5543.

FOR HOMES IN COLWOOD, LANGford see Grant & Jenkins, your local agents 8-1729 Langford

SMALL HOUSE, FULL BASEMENT, oil heat, view. By appointment, 7-3164.

HOLLICK REALTY LTD.
Homes listed and sold, 2-7514. Insurance agents. 2-0732, 2-1618.

N.H.A., 3 BEDROOMS, 1½ YEARS old, $2,600 down, full price $12,240. Glanford Gardens. 4-2697.

6-YEAR-OLD, 6-ROOM STUCCO bungalow. 9-2404.

COLWOOD—LOW DOWN PAYMENT, new, four-room stucco house. 8-2856.

151 COUNTRY HOMES and PROPERTIES

PERFECT FOR
BUSINESS COUPLE

A Quality Home in View Royal. Large attractive living room with decorative fireplace. Good bedroom, well-appointed bathroom, excellent kitchen with dinette. Wired for range and plumbed for automatic washer. Full basement has finished, heated light rumpus room (24'x14') with fireplace. Extra plumbing roughed in. Drive-in garage; low taxes. Spacious, easily kept grounds.

$12,600
6 ROOMS
$1000 DOWN

An older but soundly built home in LANGFORD. Close to stores and bus. $6,500 on good terms. This home can be purchased fully furnished

COUNTRY
COTTAGE

Cosy modern 3-room stucco home on 1¾ acres of beautiful treed property. Partially landscaped. $2,000 down, full price ___ $4,200

GRANT & JENKINS
Real Estate and Insurance Ltd.
Colwood LANGFORD Glen Lake
Mr. Wills, 9-4554; Mr. Grant, 8-2508

SECLUSION
NORTH QUADRA

Over 2½ acres and clean four-room cottage within 4-mile circle, one block from bus. Lovely small garden, nicely treed area, fruit trees, about half in hay. Property consists of two lots, bungalow on one acre with garden, second lot over 1½ acres, beautiful building site. An opportunity at only ___ $8500
Call Mr. Hamilton 3-4161;
Eves. 7-1555.

HEISTERMAN & CO.
(Established 1864)
1121 Blanshard Street 3-4161

OVERLOOKING ELK LAKE
New 4-room dwelling. Full basement, rumpus room. Oil-O-Matic heat, city water, ½ acre lot. Some terms. Full price ___ $12,500
20 ACRES IN CENTRAL SAANICH
Small house, barn, chicken house. Irrigation available. Full price ___ $15,750
SPECIAL
4 rooms, 3 lots, city water. ONLY ___ $3,000
BRENTWOOD VIEW LOTS
Terms and building loans available here.
For particulars call Mr. Huntley at

KING REALTY
407 Beacon Ave., Sidney
Phone 200 or 66 eves.

JUST IN TIME
To get possession for the holidays. On Shawnigan Lake, a modern home with 5 acres treed, 400 ft. waterfront ___ $11,500
Or 1 acre, house, boat house, float and other buildings ___ $10,300
AND AT SOOKE
We have two others at sea front level. Nothing nicer anywhere at these prices ___ $7,000 and $12,600
Please call George Dickason, eves. 3-0449. King Realty 2-2131.

151 COUNTRY HOMES and PROPERTIES

METCHOSIN—APPROXIMATELY 8 beautiful acres, 5-roomed bungalow; city conveniences; greenhouse, other buildings, many extras; $8,700 cash. A qualified veteran, V.L.A., possibly could finance with $2,000 or more down. Victoria Press, Box 713.

3-BEDROOM HOME, ACREAGE. R. Maze, Sooke 19R.

153 WANTED TO BUY—HOUSES

GENUINE CLIENTS!
$6000 CASH OFFERED

By elderly couple for solid, four-room bungalow close in to city with basement and furnace.

$3000 CASH AND $70 MONTH

Offered by naval couple for modern three-bedroom, full basement bungalow, Gorge, Quadra or Saanich.

$2000 CASH AND $70 MONTH

For modern two-bedroom, basement bungalow with garage.
On above call George Thorneloe 7-2771

TOWN & COUNTRY HOMES LTD.
1923 Quadra St. 2-7270

CASH OR TERMS FOR YOUR HOME

Name ....
Address ....
Price ....
Mortgage ....

Want to sell? Please fill in this form and mail to, or phone Mr. A. V. Drew, 2-4255. J. H. Whittome & Co. Ltd., 1218 Broad Street. Courteous and immediate service.

DO YOU WANT TO SELL YOUR HOUSE

Any home, large or small, old or new. This is the time to sell. My clients are waiting for a better selection of homes to choose from, also want side-by-side duplex and a small farm. PHONE ROY E. HILLS any time at 4-8054; Res. 3-6918. Northwestern Securities of Victoria Limited.

DO YOU WANT YOUR HOME SOLD?
Phone R. deMontigny, 4-9305;
Res., 2-6869
FINANCIAL SURVEY LTD.

REQUIRED NOW

Three-bedroom home, older-style O.K., full basement; prefer up to $16,000, good down payment. Call Len Ledoux, 4-8054. Northwestern Securities of Victoria Ltd.

URGENT

Have three clients waiting for duplexes up to $12,000. Do please call me. Mrs. Johnston 4-8054 or 2-5655. Northwestern Securities of Victoria Ltd.

REGINA BUYER

Arriving here soon, requires 2 or 3 bedroom home. Prefers N.H.A. any nice area. Call Stan Evans of Western Homes Ltd. 2-2157. Eves. 5-5533.

LIST MULTIPLE
CONSULT THE YELLOW PAGES OF YOUR TELEPHONE DIRECTORY OR PHONE 2-2225.

COUNTRY PROPERTY
My client wants a three-bedroom home, oil heat on one acre or more where a horse can be kept. If your property is for sale and compares with above please contact, Mrs. D. Adams, 2-5104, anytime. HICKS REALTY LTD.

RETIRED COUPLE
With $3,000 cash urgently wants 4 or 4½-room bungalow with basement and furnace, any good district. Please call Anne Buckner, 2-4312; residence, 2-5501. Dickie & Co., 833 Fort.

SIDE-BY-SIDE DUPLEX WANTED for retired lady purchaser, absolutely all cash. Phone me any time at 4-9827. S. Hargrave, Realtor.

NO FUSS OR BOTHER!
Call us, we may buy your house or equity for cash. Dickie Realty 833 Fort. 2-4312, eves. 3-3640.

154 PROPERTY FOR SALE

View lot, Terrace Avenue ___ $3,500
Nice secluded lot, Queen Anne Heights ___ $3,150
Mr. Blannin, 3-4161; Eves. 5-1198

HEISTERMAN & CO.
(Established 1864)
1121 Blanshard Street 3-4161

PORTAGE PARK
SUBDIVISION
LOT 16 BEAUTIFUL WATERFRONT
$2,950
OTHERS $750 — $1,500
3 ACCESSES TO WATER
NEAR TOWN—CLOSE TO SCHOOL OFF HELMCKEN AT NEW ISLAND HIGHWAY
PHONE 7-2965

TRADE CAR OR "WHAT-HAVE-you" as down payment on these wide-frontage Glanford lots. They are selling quickly, but there are still a few on Glanford and Agnes to choose from. All lots handy school and bus. 65 to 93-ft. frontage. Some duplex zoned. For directions and further information, call Mr. Gordon Thomas on the weekend at 4-5116. Douglas Hawkes Real Estate.

BUSINESS MEN, COMPANIES, ASsociations. One acre of land right in the centre of Greater Victoria, plus valuable income property. Adjoining two streets and has 90-ft. frontage on avenue. Close to possible future City Hall. There is only a short time left, otherwise it will be sold in lots. $14,000 terms possible. Only serious inquiries to Victoria Press, Box 731.

OVER ½ ACRE IN BEST PART OF Uplands. Fully surveyed, level, rock-free, with trees and seclusion. Opening to south from end of Chiltern Place. No traffic and minimum taxes. $3,700. Architect's working drawings of attractive 1,800 sq. ft., 4-bedroom bungalow. Designed for lot. Available if desired. Telephone 4-7475.

WATERFRONT LOT REDUCED IN price, View Royal Ave. 101x178. Price now $3,400 cash, $3,500 terms, $50 per month at 6%. This is a most attractive buy. See Mr. Nicholson, res. 9-4750. Harry Foster Ltd. 2-2101.

NEAR TRANS-CANADA HIGHWAY, seven miles from city limit, good-size lots for sale. Terms: $20 per month. Good discount for cash. Phone owner, A. H. Phelps, 8-2076.

N.H.A. APPROVED LOT, 135 x 200 on Royal Oak Avenue with views of Olympic Mountains. $1,350. See our sign. Please call:
GRAHAM HARRIS, 4-8942
Rithet Consolidated Limited

GORDON HEAD — SPLENDID building lot about one-third acre, very desirable location. Price $1,550. Call Mr. Francis, A. Bernard & Co. 4-3335. Eves. 9-4810.

1½ ACRES, AT ELK LAKE. HIGH, no rocks, cleared. $1,000 down, total price $2,750, buy now, build later. J. A. Dunick, 2-9145 eves.; 9-3395. Victoria Realty Ltd.

DOUGLAS VALLEY SUBDIVISION, Douglas and Kenneth Streets — 14 choice building lots. Island Investment Co. Ltd., 774 Fort St. 4-7146 days, 4-6171 or 9-2611 evenings.

FULL TORONTO TRADING

FRIDAY

By The Canadian Press
Toronto Stock Exchange—June 7
(Quotations in cents unless marked $. z—Odd lot, xd—Ex-dividend, xr—Ex-rights xw—Ex-warrants.)

INDUSTRIALS

Stock	Sales	High	Low	Close	Net Ch'ge
A—B					
Abitibi	836	$31½	30½	30½	— ⅝
Abit pr	z10	$23	23	23	
Acad-All	360	$8⅝	8½	8½	+ ⅛
Alta Dist	1650	150	150	150	—5
Alta Dist vt	100	140	140	140	—15
Algoma	275	$154½	152¼	154	+2⅝
Alumini	1471	$44¾	44	44	+ ⅜
Alum 2 pr	135	$45	45	45	— ¼
Analogue	1200	310	300	300	—5
Anthes Imp	z50	$24	24	24	
Argus	255	$17⅝	17½	17½	
Argus 2.40 pr	z20	$46	46	46	
A Art debs	170	$113½	110	110	—4
A Art wts	70	$13½	12½	13½	
Atlas Steel	2070	$28	27¾	27¾	+ ⅛
Bank Mont	660	$46¾	46¼	46¼	
Bk Mont rts	8175	330	325	330	+5
Bank NS	75	$59	59	59	+ ¼
Batn Pow A	z25	$54¼	54¼	54¼	
Beatty	150	$6¾	6¾	6¾	— ⅛
Bell Phone	2747	$42	41¾	42	+ ⅛
Bell Phone r	19962	102	100	102	
Blue Rib pr	z12	$35	35	35	
Bowat 5½ pr	50	$46	46	46	+1
Brazil	1165	$9½	9¼	9⅜	
Br Tank wts	z35	600	600	600	
BA Oil	3124	$57⅞	57¼	57⅝	+ ⅝
BCE 4¼ pr	z5	$40	40	40	
BCE 4½ pr	z5	$90¼	90¼	90¼	
BCE 5 pr	z255	$47⅝	47½	47⅝	— ⅜
BC Forest	685	$11⅝	11¼	11¼	— ⅜
BC Pow	874	$52	51⅝	51⅝	— ⅜
BC Phone	455	$44⅝	44	44⅝	+ ⅛
Build Prod	160	$32	31½	31½	+ ½
Bullocha A	z20	$6⅜	6⅜	6⅜	
Burlington	200	$14½	14½	14½	+ ⅛
Burns	50	$11	11	11	
C—E					
Cal Pow	70	$78	78	78	
Can Cem	575	$28⅝	28⅜	28⅜	— ¼
Cl Fndry	105	$40¼	40	40¼	
C Pack B	100	$35	35	35	— ¼
Can Perm	50	$82⅜	82⅜	82⅜	— ⅜
C Safe 4 pr	50	$90⅜	90⅜	90⅜	—1⅛
CSL	50	$45	45	45	+1
C Bank Com	70	$49¼	49¼	49⅜	+ ⅛
Cdn Brew	330	$25⅜	25¼	25¼	— ⅜
Kdn Brew pr	325	$27¼	27⅛	27⅛	— ⅜
C Br Alum	285	$18½	18	18⅜	— ¼
Cdn Can A	150	$14	14	14	
Cdn Celan	z220	$14¼	14	14	
C Cel $1.75 pr	65	$28⅜	28⅜	28⅜	
C Chem	200	$6⅝	6⅝	6⅝	
C Collisries	360	$6	6	6	
C Dredge	395	$22⅝	21½	21½	— ½
C High	2350	115	112	115	
C Hydro Car	2495	$14	13¾	14	+ ⅜
Cdn Oil	403	$35½	35⅜	35½	— ¼
C Oil wts 53	200	$18⅜	18⅜	18⅜	+ ⅝
C Oil wts	55	10⅜	10	10⅜	+ ⅜
CPR	1210	$34½	34⅛	34⅛	— ⅛
Cockshutt	700	$8⅝	8⅝	8⅝	
Comb Ent	z10	$12⅝	12⅝	12⅝	
Conf Life	50	$120	120	120	—3
Con Gas	2590	$38¼	37	38¼	+1⅛
Corby vt	z135	$15⅜	15⅜	15⅜	
Crown Zell	z74	$49¼	49¼	49¼	
Crow's N	z5	$250	250	250	
Davis A	z50	$8	8	8	
Dist Seag	425	$31⅜	31¼	31¼	
D Fndry	1085	$33¼	33	33	— ¼
D Fndry pr	105	$96½	96½	96½	
D Steel ord	2860	$24⅜	24⅛	24⅜	+ ⅜
Dom Stores	413	$53¼	53⅛	53⅛	— ⅜
Dom Tar	4330	$11⅝	10½	11⅜	— ⅛
Dom Text	1100	$8¼	8	8	
D and M	100	130	130	130	
Eddy	z5	$48	48	48	
Eddy A	250	$49⅜	49⅜	49⅜	
Eddy Match	50	$25¼	25¼	25¼	
Excelsior	3000	83	81	83	—4
F—J					
Fam Play	715	$17½	17⅜	17½	+ ⅜
Ford US	195	$52	51⅝	52	
Ford A	120	$107⅜	107½	107½	
Fraser	335	$28	27½	27½	— ½
Foundation rts	200	125	125	125	
Gatineau	50	$30¼	30¼	30¼	
Gen Dynam	90	$57¼	56⅝	57½	
GMC	176	$40	39⅝	40	+ ⅝
GS Wares	100	$6⅝	6⅝	6⅝	
Goodyear	z17	$190	190	190	
Goodyear pr	125	$44½	44¼	44¼	— ½
GL Paper	89	$46⅝	46⅝	46⅝	— ⅜
GL Power	120	$27½	27¼	27½	+ ¼
GN Gas	600	$10⅝	10¼	10⅝	
GN Gas wts	800	650	635	650	+5
Gypsum	130	$24½	24½	24½	
H Dauch	z5	$45	45	45	
H Smith	840	$33	32	32	—1
H Smith pr	50	$42	42	42	
Imp Bank	181	$55	55	55	+ ⅝
Imp Invest A	100	$13¼	13¼	13¼	+ ⅜
Imp Oil	903	$59¼	59⅛	59¼	+ ⅛
Imp Tob	1150	$12¼	12	12¼	+ ⅛
Imp Tob pr	250	$5¼	5¼	5¼	— ⅛
Ind Accep	1078	$32¼	31½	31⅝	— ⅝
Inglis	425	460	455	455	—5
Ingram B pr	100	$10½	10½	10½	— ½
Inland C pr	100	$22	22	22	+1
Inland Gas	5455	$11⅛	11	11	— ½
Inlnd Gas wts	100	590	590	590	
Inland Gas pr	z50	$15½	15	15	
Int Pete	170	$54⅝	54⅝	54⅝	— ⅜
Inter PL	1769	$59½	57	59½	+2
Inv Synd	350	$16½	16¼	16¼	+ ¼
Inv Synd A	25	$15⅜	15⅜	15⅜	
Isotope	800	164	155	160	
K—N					
Labatt	z70	$19	19	19	
Laura Sec	z30	$19⅜	19⅜	19⅜	
Lob A pr	145	$28⅜	28	28⅜	
Lob New A	227	$22	22	22	+ ⅛
Lob New B	725	$22⅝	22⅜	22⅜	+ ⅛
Lob pr	126	$42	41⅝	42	+1
MacMill B	285	$31⅜	31⅛	31⅛	
Mass-Har	2915	$7⅞	7½	7½	— ⅛
Mass-Har pr	60	$86	86	86	—1
Maxwell	z5	$6⅛	6⅛	6⅛	
McColl	125	$79½	79¼	79¼	— ⅛
Mex LP	200	$14¼	14¼	14¼	— ⅛
Mid-West	1017	400	395	395	+5
M-West wts	600	200	198	200	
M Cont A	100	$12¼	12¼	12¼	
Mont Loco	z60	$16⅞	16⅞	16⅞	
Moore	535	$68⅛	67⅛	67⅛	— ⅞
Nat Drug	z110	$11¼	11	11¼	
Nat Drug pr	z80	$12¼	12¼	12¼	
N St Car	160	$28⅜	28	28⅜	— ⅛
North Star	1560	$17	16⅞	16⅞	+ ⅜
North Star pr	160	$40	40	40	
N Star wts	640	815	800	815	+15
N Star wts 5y	30	590	590	590	
NQ Pow	250	$27½	27½	27½	
Nor Phone	175	435	425	435	+10
O—S					
O Jockey	1363	205	200	205	
O Jockey pr	150	$8⅜	8⅜	8⅜	
O Jock B pr	100	$8⅜	8¼	8⅜	
O Jock wts	1000	70	67	70	
Orange Cr	100	290	290	290	
Page-Hers	512	$140	139½	139⅞	+ ⅝
Parker	125	475	475	475	
Pembina	1328	$16	15⅝	15⅝	— ⅛
Powll R	315	$42⅝	42⅜	42⅜	
Pow Corp	50	$79	79	79	+ ⅛
Pres Elect	10000	155	145	150	+5
Roe AV Can	3550	$25	24⅝	25	+1
Royal Bank	308	$76⅜	76⅛	76⅜	— ⅛
Russell	1100	$11⅛	11⅛	11⅛	
Sil Corp	755	$16⅛	16	16⅛	
Sask Cem	1073	305	300	300	
Shawin	z125	$96	96	96	
Shrf-Hors	1295	$14¼	13⅞	14¼	+ ⅛
Shrf-Hors pr	1000	$28	28	28	+ ½
Sicks	z171	$21⅛	21	21	
Sicks vt	z25	$20⅝	20⅝	20⅝	
Simpsons	1030	$19½	19⅛	19¼	— ¼
SKD Mfg	800	$5½	5¼	5⅜	— ⅛
Slater new	z25	$18½	18½	18½	
Southam	75	$51	51	51	
Spartan	900	$11¼	10¾	11	+ ⅛
St Pav	75	$42½	42⅛	42½	+ ½
Stedman	200	$24	24	24	
Steel Can	1918	$72	71¼	71¼	— ¾
Steinbg pr	z5	$96½	96½	96½	
Stuart Oil	z25	$14¼	14¼	14¼	
S Propane	13900	$9	8⅛	8⅞	+ ⅝
S Prop wts	745	320	275	320	+20
Suptest ord	1525	$19½	18⅞	19	+ ¼
Switson	200	400	400	400	
T—Z					
Tor-Dom Bk	320	$44⅞	44⅞	44⅞	
Tor Iron A	100	$29¼	29¼	29¼	+ ¼
T Fin A	675	$42⅜	41⅞	41⅞	— ⅜
Trans-Mt	498	$124	122½	124	+2½
Trans PPL	890	$28	27½	27½	
Un Gas	139	$77½	77½	77½	
Un Gas rts	5250	570	540	550	—20
U Corp B	500	$24	24	24	+ ¼
Un Steel	z120	$15⅝	15	15⅝	
Vanadium	100	425	425	425	+25
Wainwr	825	400	395	400	
Wlk GW	265	$75	74	74½	— ½
Webb Knp	400	430	430	430	+5
Weston A	400	$27	27	27	
Weston B	345	$27¼	27¼	27¼	— ⅛
Wpg Cent	535	$17½	17¼	17⅜	+ ⅜
Curb					
Ang Cdn	200	$33	33	33	
Anglo-Nfld	475	$8½	8⅜	8½	+ ¼
Asbestos	52	$32½	32¼	32½	— ½
Brown	820	$15⅝	15½	15½	+ ¼
CD Sug	100	$23	23	23	
C Bronze	25	$30¼	30¼	30¼	+ ⅛
CG Inv	65	$30¼	30¼	30¼	—1
V Indust	225	$19½	19⅛	19⅛	+ ⅛
C Marconi	150	325	325	325	—25
C Paper	503	$34¼	34	34	— ½
D Bridge	810	$26⅜	26⅜	26⅜	— ⅛
Dupont	273	$22	22	22	+ ½
Dupont pr	25	$82	82	82	+7
Int Util	525	$69⅝	67	67⅝	—2¼
Lob Inc	225	$91	90	91	+1
Ogilvie	400	$33	33	33	—1

MINES

Stock	Sales	High	Low	Close	Net Ch'ge
A—B					
Acad Uran	3000	13	12½	13	+ ½
Aconic	4405	$10⅝	10⅛	10⅝	+ ½
Aconic vt	1200	$11	10⅝	11	+ ⅝
Advocate	4600	770	695	770	+80
Akaitcho	1000	31	31	31	+3
Alba Expl	7500	12	11	11	
Algom	1226	$23	22⅞	23	+ ¼
Algom deb	50	$93½	93½	93½	—1
Algom wts	z100	$14¼	14¼	14¼	
Am-Lard	1300	19	19	19	+1
Am Nephe	500	130	130	130	
Anacon	2686	150	145	145	
Arcadia	3500	184	182	183	
Area	68600	125	90	120	+30
Arjon	5400	13½	12	13½	+1
Atlas Yk	1000	11½	11½	11½	+ ½
Atlin-Ruf	44132	73	67	70	—3
Aubelle	152000	12	10	11½	+1
Aumacho	6025	21	20	21	+1
Aumaque	20000	12	11½	12	
Aunor	200	185	184	184	—1
Bankeno	2600	35	32½	32½	+1½
Bankfield	700	9	9	9	
Barnat	1500	26	25½	25½	— ½
Bary Expl	200	64	64	64	—3
Base Metals	4600	70	65	65	—2
Baska	15400	40	37	39	
B-Duq	4900	105	100	100	—3
Beaucage	100	110	110	110	—5
Beav Lod	8500	24	21	22	—1
Belcher	39100	285	278	285	+2
Belleterre	2000	165	155	165	+10
Bethlem	2400	190	170	179	—6
Bevcon	27430	17½	17	17	— ½
Bicroft	3800	224	215	218	—4
Bicroft wts	1400	120	116	120	+5
Bidcop	1000	25	25	25	
Black Bay	1700	80	80	80	
Bonville	6000	8½	8½	8½	— ½
Bouzan	15900	72	65	69	—1
Boymar	1500	7½	7½	7½	
Bralorne	200	410	410	410	—5
Brilund	37200	84	80	84	
Broul Reef	4300	82	80	82	—2
Brnhrst	16000	11	10	11	
Brunsman	8000	9	8½	9	+ ½
Brunswick	200	850	850	850	
Buffad	2500	9	9	9	— ½
Buff Cdn	2500	15	14	14	—4
Buff RL	2500	7½	7½	7½	+ ½
Burchell	22340	69	65	68	+1
C—E					
Camp Chib	374	950	950	950	
Cdn Astor	223600	18	13	18	+3
C Dyno	2970	190	185	185	—5
C Malart	2000	25½	25½	25½	+ ½
C N Inca	3000	30	29½	30	
Cdn Thor	3000	9½	9½	9½	
Can-Erin	1000	64	63	63	
Can-Met	9798	410	400	400	—10
C-Met wts	1000	315	305	310	
Captain	5000	35	33	33	
Cassiar	2200	695	685	690	—5
Castle	1800	535	500	500	+5
Cayzor	500	640	630	630	—30
Cent Pat	1050	260	245	250	—5
Cent Porc	1000	11	10	10	—1
Cheskirk	9800	21	18	19	+1
Chester	1000	33	33	33	—1
Chib Jac	3950	230	226	226	+1
Chib M	500	200	191	200	
Chimo	5100	120	116	118	—3
Cnrom	1000	310	310	310	+5
Coch Will	1500	107	101	107	+2
Cody Reco	635560	85	74	79	+8
Coldstrm	27000	123	121	121	—2
Colomac	1000	10	10	10	
Coniagas	4500	210	198	199	—10
Con-Key	6000	36	32	35	
C Bellek	6300	28	27	27	—1
C Beta G	500	16	16	16	—1
C Callnan	15938	35	33	35	+1
Con C Cad	500	12	12	12	+2
C Denison	5035	$20½	19⅞	20	— ⅛
C Den wts	2500	$12⅝	12½	12½	+ ⅛
C Discovr	450	285	285	285	+1
C Fen	30114	185	173	180	+7
Con Gillies	2500	9½	9½	9½	
C Guayana	10000	20	20	20	— ½
C Marben	4500	65	58	58	—4
Con M-S	3666	$24	23⅝	24	+ ¼
C Morrison	18200	65	60	63	—2
C Mosher	3900	58	54	54	—1
Con Negus	4400	27	26	26	
C Northld	2000	67	65	65	+5
C Red Pop	1250	22	22	22	—1
C Regct	8100	150	145	149	
C Sannorm	1500	10½	10½	10½	+ ½
Con Sud	9251	239	230	230	—9
C Tungst	6667	22	21	22	
Conwest	515	630	625	625	
Cop Corp	5600	43	37	40	+3
Copcrest	1800	45	45	45	
Cop-Man	405623	21	15	18	—2
Coprand	2850	360	350	360	+10
Coulee	1400	83	80	80	+6
Cowich	600	125	120	120	—15
Crestaur	2500	9½	9½	9½	
Croinor	3000	16	16	16	
Crowpat	15000	28	27	28	+2
Cusco	4000	17	17	17	+ ½
Daine	5000	11½	10	10	
D'Aragon	6000	25	25	25	
De Cour	3100	38	36	36	
De Cour wts	1000	7	7	7	
D'Eldona	1000	13	13	13	— ½
Diadem	2242	13	12	12½	— ½
Dome	358	$12½	12⅜	12⅜	+ ⅛
Donalda	2000	20	20	20	
Duvan	6000	31	29	31	+2
E Amphi	96000	16	13	15	+2
East Mal	700	127	121	121	—4
East Sull	500	425	410	410	—16
East Met	9400	28	25	26	
East Min	3683	335	330	325	—5
El Pen-Rey	10000	29	28	28½	— ½
El Sol	18000	39	35	38	
Em Glacier	20000	37	34	34	—4
Eureka	1060	65	65	65	
Expl All	3000	32	30	30	—1
F—J					
Falcon	1873	$35⅝	34¼	35⅛	
Faraday	6150	278	272	278	—2
Fara wts	400	175	165	175	+13
F'west Tung	26100	25	25	25	
Fed Kirk	8800	19½	15	19½	+4½
Fla Can	4387	800	795	800	
Francoeur	1500	12	12	12	—1
Frobisher	3050	274	260	270	
Frob debs	20	$77	77	77	— ⅝
Gaitwin	27000	15	14	15	
Galkeno	11799	120	113	118	+3
Geco Mines	2430	$14⅝	14⅜	14½	— ⅛
Genex	1000	25	25	25	+ ½
Giant YK	1605	460	460	460	
Glen Uran	11500	43½	43	43	
Goldcrest	1500	13	13	13	+ ½
Gold Eagle	4000	8	8	8	
Gold Man	1900	90	85	86	+1
GF Uran	2200	23	23	23	
Grah Bous	15000	19	18	19	+ ½
Grandines	4000	14	12	14	+2½
Granduc	800	290	280	280	—10
Greyhk	16950	47	45	45	
Gulch	6500	19	18	18	—1
Gunnar	1545	$19⅜	19	19⅜	+ ⅛
Gunnar wts	1280	$12⅝	12	12⅝	+ ⅛
Gwillim	2000	9½	9	9½	+ ½
Halinor	200	210	200	200	—90
Hard Rock	4600	14	13½	14	+ ½
Har-Min	11600	34	32	32	—1
Hasaga	1000	19	19	19	+2
H of Lakes	1000	11	11	11	
Headway	6800	81	78	78	—1
Heath	3500	12	11	11	
Heva	500	7	7	7	
High-Bell	2500	150	135	145	+10
Hollinger	950	$35	34½	34⅝	+ ⅛
Hoyle	845	600	595	595	
Hud Bay	499	$63¾	63¼	63¼	+ ¼
Hugh-Pam	500	27	27	27	+ ½
Ind Lake	1600	13½	13	13½	+ ½
Inspiration	4400	75	71	75	+1
Int Nickel	1635	$106	105½	105½	— ½
Int Ran	560	29	29	29	
Irish Cop	100	150	150	150	
Iron Bay	1870	400	390	390	—15
Jacobus	27600	118	112	116	+1
Jaye Expl	1500	58	58	58	—3
Jeanette	53700	47	42	46	+3
Jellicoe	23700	22½	20	20	—1
Joburke	10500	21	20	20½	+1½
Joliet	2300	48	47	47	+ ½
Jonsmith	3500	17	16	17	+1
Jowsey	1534	85	85	85	—3
K—N					
Kenville	2000	11	10	11	— ½
Kerr Add	z100	$14⅝	14½	14⅝	
Kerr Lake	1000	90	90	90	
Kirk Hud	4500	14½	14	14½	+ ½
Kirk Min	2690	97	95	95	—1
Labrador	1825	$24⅝	24¼	24⅝	+ ½
Lake Cin	600	134	128	134	—1
L Dufault	700	135	135	135	+1
Lake Ling	3500	12	11	12	+1
L Osu	4000	30	28	29	—2
L Shore	1800	620	610	615	+10
L Wasa	1000	15½	15½	15½	
La Luz	400	375	375	375	—5
Leitch	73350	125	104	121	+16
Lencourt	3000	13	11½	12½	+ ½
Lexindin	39700	35	30	32½	—1½
LL Lac	14150	299	270	295	+21
Lomega	7566	9½	8½	9	+ ½
Lorado	5600	125	122	122	—2
Lorado wts	1100	90	86	90	+4
Lyndhst	3800	34	31	31	+1
Lynx	2000	8	8	8	+ ½
Macassa	200	205	205	205	
Macfie	7000	13	12½	13	+1
MacLeod	2167	104	102	104	+1
Madsen	1200	160	156	160	
Magnet	500	8	8	8	+ ½
Malartic	34300	170	155	169	+14
Maneast U	2000	23	23	23	
Maralgo	24500	44	41	43	+2
Maritime	8500	140	140	140	—1
Martin	49360	20	15	15	—3
Maybrun	8925	45	43	45	
McIntyre	1299	$115	111¼	114	+2
McKen	1000	30	30	30	+4
McMar	4600	12½	12	12½	+ ½
Mentor	7000	33	31½	33	+1
Merrill	3000	150	142	150	+9
Meta Uran	2300	17	16	17	+1
Midrim	14167	147	145	145	
Milliken	6250	350	340	345	
Min Corp	100	$16	16	16	— ⅜
Min End	500	28	28	28	—2
Min-Ore	1500	18	18	18	— ¼
Mogul	250	143	143	143	—2
Moneta	2500	80	77	80	—3
Nat Expl	3500	37	35	35	
Nealon	46462	20½	19½	19½	+1
Nello	4000	23½	23	23	—1
Nes Lab	6500	65	62	65	+3
New Alger	1500	14	14	14	—1
New Ath	1275	40½	40½	40½	—2½
New Bid	1500	10	9½	10	— ½
New Cal	2200	26½	26	26½	+1½
New Delhi	5900	115	110	113	
N Dicken	1530	148	141	148	+6
N Fortune	3700	13½	12	13	
N Goldvue	6083	13	11½	11½	— ½
N Harri	35550	35	33	34	
New Jason	1000	16	16	16	+6
N Kelore	89500	22	20	20	—1
Newld	15500	48	47	48	—1
N Man	9100	120	115	118	—1
N Minda	4300	36	30	31	—2
N Mylama	10775	15	13	15	— ½
New Rouyn	9500	14	12	14	+1
Nick Rim	1950	345	340	345	+5
Nipissing	3000	260	255	260	+10
Nisto	3000	9	8½	8½	— ½
Nor-Acme	1000	24	24	24	— ½
Normetal	1650	445	440	440	+5
Norpax	37600	128	123	128	+2
North Can	1000	155	155	155	
Norvalie	4500	20	19½	19½	— ½
Nudul	4500	45	39	42	+6
O—S					
O'Brien	2849	72	70	72	+1
Ogama	9500	12	10½	11	+ ½
Oka Rare	5100	30	27	27	—3
O'Leary	21600	41	39	40	
Opem	1876	$11⅝	11⅜	11⅜	+ ¼
Orenada	132500	37	33	37	+2
Osisko	10600	46	42	46	+4
Pac East	37500	16	15	16	+ ½
Paramaq	1000	10	10	10	— ½
Parbec	500	7	7	7	
Pardee	1400	92	92	92	—3
Pardee	1400	92	92	92	—3
Pick Crow	2000	127	126	127	+4
Pioneer	950	125	125	125	
Pitch-Ore	14500	10½	10	10	— ½
Placer	645	$11	11	11	
Pow Rou	28550	86	75	85	+12
Pr Bord	1600	8½	8½	8½	— ½
Preston	960	800	800	800	
Pronto	530	660	650	650	—20
Pronto wts	180	240	240	240	+5
Pros Air	380	170	165	166	+1
Purdex	1500	13	11	13	+2
Que Ascot	2534	27½	25½	27	—3
Que Chib	2400	110	107	110	
Que Lab	5000	13½	13	13½	+1
Que Lith	1120	865	850	850	—20
Que Man	1700	40	40	40	+2
Q Metal	2950	207	200	200	—5
Qunston	275	15	15	15	
Quemont	800	$13½	13	13½	
Radiore	10200	100	92	100	+6
Rainville	2200	115	110	110	+5
Rayrock	3300	158	157	158	—2
Rexspar	19850	72	65	69	—3
Roche	14750	21	20	20	
Rockwin	275014	143	135	140	—4
Rowan Con	17200	14	13	13½	+1
St Michael	2100	28	28	28	+2
San Ant	1253	55	55	55	+2
Sand Riv	462080	65	54	58	—4
Sheep Cr	3000	70	65	70	
Sherritt	5608	610	600	605	+5
Silanco	14000	16	15½	15½	
Sil Miller	1000	69	69	69	+4
Siscoe	1100	90	88	88	—2
Stdcona	6891	37	35	35	—2
Stanleigh	1800	500	480	495	+5
Stanleigh wts	370	355	355	355	+5
Stanrck	300	395	390	395	+15
Starratt	12900	26	25½	26	
Steep R	2355	$21⅝	21⅝	21⅝	
Sturgeon	70080	44	37	41	+5
Sud Cont	4700	12	11	11	
Sullivan	1535	320	305	310	
Sylvanite	35600	171	160	169	+7
T—Z					
Tandem	1000	9	9	9	— ½
Taurcanis	5300	51	50	50	
Teck-H	28338	205	175	195	+27
Temag	1030	320	300	300	—30
Thom L	2900	93	90	90	—3
Tiara	19800	20	18	20	
Tombill	8400	60	57	59	+3
Trans Res	1100	24½	24½	24½	—4½
Tribag	2000	38	38	38	—4
Trin Chib	2000	24	24	24	
Ult-Shaw	93357	84	81	84	
U Asbestos	900	660	650	655	—5
U Estella	1000	16	16	16	+1
Un Keno	300	470	470	470	
U Mont	1000	15	15	15	+1
Upp Can	500	68	68	68	+2
Vandoo	1140	13	13	13	+1
Ventures	4003	$42⅝	40½	42⅝	+2⅝
Vent rts	16036	130	120	125	+20
Vico	33000	20	18½	19½	
Violam	1700	170	165	167	—3
Waite Am	845	790	775	775	—15
Werner	10000	30	28	30	+2
W Malar	15000	14	12½	14	+1
Willroy	2900	181	170	175	—4
Will wts	200	105	105	105	+5
Windard	13500	10½	10	10½	
Wiltsey	166500	24	19	23	+4
Wr Harg	2575	135	135	135	
Yk Bear	3250	153	145	153	+3
Yukeno	500	7½	7½	7½	
Zenmac	12000	31	30	31	
Zulapa	725	45	45	45	
Curb					
Bulolo	z20	380	380	380	
Pato	612	415	405	415	
Pend Ore	100	250	250	250	
Yukon Con	5200	83	80	80	+2

OILS

Stock	Sales	High	Low	Close	Net Ch'ge
Ajax	3900	77	77	77	—3
AP Cons	4175	47	43½	47	—1
Am Leduc	12600	36	34	35	
Anchor	4000	21	18	20	
Anglo-Am	300	$15	14⅝	15	— ⅛
Bailey S A	2824	$17⅝	17⅜	17⅝	
Bailey S pr	135	$35	35	35	+ ⅛
Banff	17000	320	300	305	+5
Bata	3500	$10½	9½	10½	+ ½
Britalta	29684	345	305	335	+20
Cabanga	41400	293	280	290	+9
Calalta	10450	135	130	133	
Cal Ed	485	$32⅝	32¼	32½	+ ⅛
Calvan Con	100	545	545	545	+20
C Oil Lds	2101	390	380	385	—5
C Oil L wts	1150	250	250	250	
CS Oil wts	7800	295	280	285	+45
CS Pete	4091	825	785	805	—10
Cdn Ad Oil	12000	58	57	58	+2
Cdn Atl Oil	14142	1000	930	950	—
CBr Emp	1640	65	65	65	—2
C Chieftn	4200	270	265	265	+1
C Deca wts	3500	125	117	117	+2
Cdn Dev	14705	910	890	900	
C Ex Gas	3900	825	790	795	—10
C Homestd	15875	286	270	275	+10
C Husky	2371	$22	22	22	
C Husky wts	z120	$15⅝	15⅝	15⅝	
C Prospect	1900	430	425	425	—10
Canadusa	500	53	53	53	—2
Canso Nat	807	199	185	192	+5
Canso Oil	2493	290	270	270	—6
Cen Del Rio	11953	960	945	960	+10
Charter Oil	14275	430	405	405	—20
Conro	1200	15	14	15	+1
C Allenbee	500	13	13	13	+ ½
C Cordasun	750	20	20	20	
C Dragon	7003	60	54	54	—8
C East Cr	2500	55	53	55	
C Mic Mac	6750	495	485	495	+5
Con Peak	1000	10½	10¼	10½	—1½
Dome Expl	1400	$13	12⅝	12⅞	— ⅛
Duvex	4200	18	17	17	—1
Fargo	4560	675	660	665	—130
Gen Pete	300	560	540	540	—20
Gen Pet A	1400	560	540	540	—10
Gr Plains	800	$45½	45¼	45½	
Highwood	3300	34	33½	34	+1
Home Oil A	2262	$19⅝	18⅞	19⅛	+ ⅛
Home Oil B	1683	$19¼	18⅞	19	+ ¼
Humber	9300	200	194	194	—6
Jupiter	6200	233	225	227	—2
Lib Pete	700	230	226	228	+1
LI Pete	1000	14	14	14	
Majtrans	5500	7	7	7	— ½
Marigold	2700	22	21	21	—2
Medal	5197	490	480	480	—5
Mer Pete	2025	$16⅛	16⅛	16⅛	+ ½
Midcon	156969	158	147	155	+9
Mill City	5500	29	28	28	
Nat Pete	300	410	410	410	—10
N Bristol	1200	59	59	59	+2
N B Dom	28016	279	265	275	—10
N Chamb	21550	245	230	235	+5
N Cont	4100	62	61	61	
N Davies	5200	28	28	28	+3
N Gas Expl	12136	220	199	218	+1
N Superior	1200	240	220	240	
Nordon	500	60	60	60	—5
Northcal	22750	70	55	55	—8
NC Oils	1380	525	520	525	+15
NCO wts	300	310	305	305	
NCO pr	20	$36	36	36	
Northld	1900	65	65	65	+5
Oil Select	17000	13	12½	13	
Okalta	7950	285	280	282	—2
Pac Pete	2037	$34⅝	30⅞	30⅞	—3⅛
Pan West	25400	52	50	51	+1
Peace River	8000	$16⅛	16⅛	16⅛	— ⅛
Permo pr	5950	375	365	365	
Peruv Oils	5200	203	196	202	
Petrol	18775	102	100	101	
Phillips	4600	160	155	160	+6
Ponder	2600	65	64	65	+1
Provo Gas	18090	360	350	350	
Reef Expl	2500	12	11½	12	
Richwil	1237	185	182	182	—6
Rocky Pete	45630	91	84	85	—3
Roxana	11600	21	21	21	
Royalite	3785	$23	21⅝	21⅝	+1⅛
Royalite pr	275	$38	38	38	
Sapphire	15000	156	150	155	+7
Scurry	60956	395	375	380	+20
Secur Free	1100	510	505	510	
Souris	9300	30	26	28	+1
South U	3000	44½	36	44½	+9½
Spooner	242150	74	67	70	+4
Stanwell	54492	145	137	145	+6
Tex Cal	23000	81	75	80	+5
Trans Can	2450	255	250	251	—9
Trans-Em	5530	325	320	325	+5
Triad Oil	2082	760	730	760	+5
Un Oils	17263	330	315	330	+10
Vulcan	1000	70	70	70	+2
Wayne	700	23	23	23	+1
Wespac	57088	45	38	44	+6
W Maygill	9500	198	182	190	+10
W Decalta	6793	260	254	254	—1
W Dec wts	3500	107	103	107	+7
W Naco	625	229	216	216	—14
Yan Can	2000	10	9½	9½	— ½
Curb					
Dalhousie	4100	35	35	35	+ ½

Total sales: 6,914,000.

Closing Averages

DOW JONES:
30 industrials ...505.63, up 1.08
20 rails ...145.04, up 0.09
15 utilities ... 73.54, off 0.05
65 stocks ...175.44, up 0.23
Shares: 2,380,000.

TORONTO:
Industrials ...487.17, off 0.16
Golds ... 82.16, up 0.77
Base Metals ...202.86, up 0.34
Western Oils ...190.08, off 2.91
Shares: 6,914,000.

MONTREAL:
Industrials ... 292.80, off 1.30
Golds ... 89.32, off 0.55
Utilities ... 153.20, off 0.70
*Papers ...1,252.35, off 14.20
*New low.
Shares: 704,600.

VANVOUVER:
20 Industrials ...109.54 up .01
20 Mines ... 89.42 off .24
20 Oils ...158.30 off 1.17
Sales 160,805.

TOP TRADERS

By The Canadian Press

Stock	Sales	High	Low	Close	Net Ch'ge
INDUSTRIALS					
S Propane	13900	$9	8⅛	8⅞	+ ⅝
Inland Gas	5455	$11⅛	11	11	— ½
Dom Tar	4330	$11⅝	10½	11⅜	— ⅛
Roe AV Can	3550	$25	24⅝	25	+1
BA Oil	3124	$57⅞	57¼	57⅝	+ ⅝
OILS					
Spooner	242150	74	67	70	+4
Midcon	156969	158	147	155	+9
Scurry	60956	395	365	380	+20
Wespac	57088	45	38	44	+6
Stanwell	54492	145	137	145	+6
MINES					
Cody Reco	635560	85	72	79	+8
Sand Riv	462080	65	54	58	—4
Cop-Man	405623	21	15	18	—2
Perron	279850	79	71	74	+2
Rockwin	275814	143	135	140	—4

DIVIDENDS

Toronto-Dominion Bank, 32½ cents, payable Aug. 1; record June 28; xd June 26.

Hinde and Dauch, 45 cents, payable Sept. 25; record Aug. 31; xd Aug. 29.

West Kootenay Power and Light, pfd., $1.75, payable July 2; record June 14; xd June 12.

Commonwealth International Corporation, 5 cents, payable July 15; record June 28; xd June 26.

Central Canadian Investment, 25 cents, payable July 2; record June 21; xd June 19.

Maxwell Ltd., 12½ cents, payable July 2; record June 14; xd June 12.

Toronto Mortgage, $1.25, payable July 2; record June 14; xd June 12.

Toronto Iron Works, "A" and com., 25 cents, payable July 2; record June 14; xd June 12.

VANCOUVER

(Provided by Hagar Investments Ltd.)

Sales	OILS	High	Low	Close
1000	A.P. Con.	..	..	45
4300	Basco Pete.	52	51	52
2000	Bata Pete.	..	..	10
1400	Britalta Pete.	335	310	335
4900	Charter Oil	425	410	410
500	Fargo	695	675	675
515	Fort St. John	860	850	860
16900	Futurity	75	72	72
16000	Hargal Oil	8½	8	8
2000	Jumping Pound	..	..	54
600	Medallion	..	..	480
540	New Chamberlain	235	230	235
1600	New Gas Explor	215	210	210
3960	Pacific Pete.	34⅝	31	31
1400	Peace River	16⅝	16¼	16⅝
2300	Royal. C Ventures	..	..	85
700	Sparmac	..	..	25
500	Stanwell	..	..	142
1350	United	330	320	325
16360	Vantor Exp.	273	268	268
	MINES			
2000	Ad Astra	10	9½	10
3200	Beaver Lodge	..	..	22
4000	Bethlehem Cop.	..	..	175
100	Bralorne	..	..	415
500	Canam. Cop.	..	..	25½
1500	Cont. Potash	100	96	100
6700	Cowichan Cop.	130	120	130
11055	Giant Mascot	..	..	12
5000	Hamil	..	..	5
7500	Highland Belle	145	138	138
3000	Koot. Base Metals	..	..	2
1000	Mid. West Cop.	..	..	37
2000	National Exp.	37	36	37
1500	N.W. Ventures	..	..	14
7700	Pacific Nickel	125	122	122
100	Pioneer Gold	..	..	120
100	Placer Devel.	..	..	10⅝
2000	Quatsino Cop.	50	48	48
2500	Sheep Creek	..	..	70
1000	Sunshine Lardeau	..	..	16
2300	Trojan	37	36	36
3000	Vananda	..	..	3½
	INDUSTRIALS			
1200	Alta. Dist.	155	150	150
700	Alta. Dist. V.T.	..	..	145
125	B.C. Forest Prods.	..	..	11½
105	B.C. Telephone	..	..	44
500	B.C. Turf	..	..	93
600	Cdn Collieries	6¼	6	6¼
100	Capital Estates	..	..	380
675	Inland Nat. Gas	11½	11¼	11¼
150	" " pfd.	..	..	15⅛
500	Lucky Lager	..	..	415
200	MacMillan B	..	..	31⅛
300	Midwest Gas	..	..	400
705	Neon Products	15½	15¼	15¼
30	Powell River	..	..	42⅜
350	Sun Publishing A	..	..	18¼
525	Westm. Paper B	..	..	24¼
100	W. Plywood	..	..	15¼
110	Woodward Stores	..	..	10½

UNLISTED

Stock	Bid	Asked
VANCOUVER		
Bluebird	1	2
Cariboo Hud.	1½	1½
Cassiar Cons.	5	9
Contl Mining	..	20
Copper Ridge	2	4
Golden Cont.	..	5
Kamloops Cop	19	..
Kaslo	3	..
Laco	8	..
Makaoo	..	35
Mexuscan	35	50
North Lodge	15	..
P. River Pete	185	200
Rico	8	10
Salmo	7½	8
Seymour	..	8
Silver Hill	1	..
South End P.	100	..
Trisides	..	9
Tungsten	..	4
Victory Tung.	5	10
Woodbury	..	4
Yreka	..	75
TORONTO		
Bluegrass	5	10
Cdn Javelin	27¾	29¼
Cdn Superior	21	23
Cdn Radium	7	10
Clix	5	10
Conecho	11	15
Delmico	14	19
Dunvegan	5	9
Elbonanza	6	10
Fleetwood	6	10
Goldmaque	2	6
Kamlac	5	9
Larum	9	13
Lunecho	37	41
Nicola	11	16
Oceanic	340	360
Oklend	10	14
Orfino	7	11
Pinepoint	11½	13
Rio Tinto	325	355
" Wts	225	255
Sogemines	26	..
Surpass	115	125
Starlight	7	10
Uran. Ridge	13	18
Savanna	265	295
CONVERTIBLES		
Abitibi	94¾	96
BCE Units	725	735
Can Met	103	105
Cdn Dyno	97	100
Cdn Brit Alu	112	..
CPR 3½%	98	..
CPR 4%	102	..
Cdn Petro.	107	110
Cdn Prosp.	96	99
Cent. Leduc	120	..
Dosco '70	134	138
Faraday	97¼	99¼
Gt. Plains	265	..
Freuhauf	92	..
Home Oil 5%	128	132
" 5¾%	109	..
Inland Cem.	120	..
Lobiaw	107½	..
Lorado	96	98½
Maritimes	98	101
Milliken Lake	101	104
Northspan	111	..
Rio Tinto	114	118
Smelter Pow.	56	68
Stanleigh	102	104½
Stanrock	98	100½
Triad	95	97
Webb & Knapp	96	98
Weston	119	..
Woodward	101	104
PIPELINES, ETC.		
Alta Gas Tr'k	21	21½
Cdn Delhi	12⅝	13⅜
Cdn Ex. Gas	113	115
Inland Gas	126	131
N.O. Gas Units	43	44
" com	27½	28½
Pacific Pete	168	174
Que NG Un.	186	190
Que NG Stk	32	32¾
Trans C. Un.	149	152
Trans C com	42⅝	43½
Westcst Units	222	228
" VT	51	52
Wpg Gas	111	114
MISCELLANEOUS		
Ang.-C. Tel. A	35	37
" pfd	41	45
B.C. Sugar	30½	32
" Tel. pfd 6	108	..
" " 4½	92	96
" " 4½	88	91
" " 4⅝	84	..
Calg. Pr. pfd	84	88
Can. Util pfd	93	95
Dover Indus.	9½	10½
Hudson's Bay	30½	32
Stand. Fuel	37	42
Howard Smith	42	45
Safeway (C.)	91½	95
OK Heli.	260	290

U.S. Boom Slows, Business Costs Rise

By WALTER BREEDE Jr.

NEW YORK (AP) — Cost increases loomed for many American businessmen this week as the boom continued to lose momentum.

Signs of slowdown were noted in such key areas as freight carloadings, pape rand paperboard production, cheque clearings, and retail trade. Except for a one-day flareup, the stock market was sluggish and dull.

Plus indicators included a slight pickup in steel production and the highest rate of auto production in 10 weeks. Observers close to the situation warned, though, that the upturn for both autos and steel was likely to be a temporary flash in the pan.

Many businessmen tried to adjust themselves to a nerve-wracking combination of stepped-up operating costs and slower sales.

While prices of some raw materials inched lower, other costs of doing business continued to rise. There was every indication that interest rates would stay at today's high levels for some time. And a continued upward trend was evident for other business costs, notably taxes, wage rates and transportation.

Retailers reconciled themselves to the prospect of another substantial hike in freight rates. Eastern and Western railroads are asking the interestate commerce commission to allow an increase of 22 per cent; Southern railroads want a boost of 15 per cent.

NOTICE TO CONTRACTORS

Tenders are invited for the construction of an addition and alterations to the F. T. FAIREY VOCATIONAL TECHNICAL UNIT, of Victoria High School, Victoria, B.C.

Plans and specifications may be inspected at the offices of Wade, Stockdill & Armour, Architects, 1020 Government Street, Victoria, B.C.

Contractors wishing to submit tenders may obtain copies of plans and specifications from the Architects on payment of the sum of Fifty Dollars ($50.00) for each set which will be refunded upon return of the plans and specifications in good condition, within one month of the receipt of tenders.

Tenders must be good for sixty (60) days.

Tenders must be accompanied by a surety bond, in the form prescribed, a copy of which will be attached to the specifications, which binds the tenderer and the surety in an amount equal to 10% of the tender and a total of 50% of the tender if accepted.

A definitive surety bond must be delivered within ten days after the award of the contract to the successful tenderer and the surety must be approved by the owner. Bonds will be returned to unsuccessful bidders as soon as possible after the tenders are opened.

Tenders must be made out on the forms supplied by the Architects addressed to the undersigned and delivered to the offices of the board not later than five (5) p.m. on Thursday, 4th July, 1957.

The lowest or any tender will not necessarily be accepted.

T. L. CHRISTIE,
Secretary-Treasurer,
Board of School Trustees,
School District No. 61 (Greater Victoria)
June 6, 1957.

NOTICE TO CREDITORS

PERCY DOUGLAS BANNERMAN, formerly of Suite 9, 919 Vancouver Street, Victoria, B.C., Deceased.

NOTICE is hereby given that creditors and others having claims against the estate of the above deceased are hereby required to send them to the undersigned Solicitors for the Executrix, c/o 303 Royal Trust Building, 612 View Street, Victoria, B.C., before the 1st day of July, 1957, after which date the Executrix will distribute the said estate among the parties entitled thereto having regard only to the claims of which she then has notice.

Messrs. BECKWITH & HORNE,
Solicitors for the Executrix.

SCHOOL DISTRICT No. 62 (Sooke)

Tenders are invited for the clearing, levelling and grading of the Sangster School site at the corner of the Metchosin and Lagoon Roads, and will be received by the undersigned up to 5.00 p.m., Friday, June 21, 1957.

Specifications may be examined at the Superintendent's office, Jacklin Road, R.R. No. 1, Langford, B.C.

Tenders to be marked "Clearing of Sangster School site."

The lowest or any tender not necessarily accepted.

L. W. WHEELDON,
Secretary-Treasurer.
School District No. 62 (Sooke),
R.R. 1,
Langford, B.C.

NOTICE TO CREDITORS

JOHN THOMAS KEATING, formerly of 36 Wellington Street, Victoria, British Columbia, Deceased.

NOTICE is hereby given that creditors and others having claims against the estate of the above deceased are hereby required to send them to the undersigned solicitors for the Executrix, c/o 303 Royal Trust Building, 612 View Street, Victoria, B.C., before the 1st day of July, 1957, after which date the Executrix will distribute the said estate among the parties entitled thereto, having regard only to the claims of which she then has notice.

Messrs. BECKWITH & HORNE,
Solicitors for the Executrix.

SEALED TENDERS addressed to the undersigned, and endorsed "TENDER FOR WHARF RECONSTRUCTION, HANEY, B.C.," will be received in the office of the Secretary, until 3.00 p.m. (E.D.S.T.), Wednesday, July 10, 1957.

Plans and specifications can be seen and forms of tender obtained at the office of the Chief Engineer, Department of Public Works, Ottawa, Ontario, at the office of the District Engineer, Department of Public Works, Begg Building, 1110 West Georgia Street, Vancouver, B.C., and at the Post Offices, at New Westminster and Haney, B.C.

To be considered each tender must be accompanied by a security in the form of a certified cheque or Bonds as specified in the form of tender and made on the printed forms supplied by the Department and in accordance with the conditions set forth therein.

The Department, through the Chief Engineer's office (H. & R.), or through the undersigned, or through the office of the District Engineer at Vancouver, B.C., will supply blue prints and specifications of the work on deposit of a sum of $20.00 in the form of a Certified bank cheque or money-order payable to the order of the Receiver General of Canada. The deposit will be released on return of the blue prints and specification in good condition within a month from the date of reception of tenders. If not returned within that period the deposit will be forfeited.

The lowest or any tender not necessarily accepted.

ROBERT FORTIER,
Chief of Administrative Services and Secretary.
Department of Public Works,
Ottawa, June 5, 1957.

NOTICE TO CREDITORS

In the matter of the Estate of Violet Emily Peden, Deceased, late of Victoria, B.C., notice is hereby given that creditors and others having claims against the estate of the above deceased are hereby required to send them to the undersigned Executor, 1130 Government Street, Victoria, B.C., before the 6th day of July, 1957.

THE CANADA TRUST COMPANY,
Executor.
By their Solicitor,
Harold E. Alder.

THE CORPORATION OF THE DISTRICT OF SAANICH
TENDERS FOR DEMOLISHING DWELLING

Sealed tenders marked "Tender for Demolishing Dwelling" are invited for demolishing and removing all buildings situated on Lot 24, Block 14, Section 14, Victoria District, Plan 877, known as 151 Battleford Avenue.

The work to be completed and the property left clear and free from debris to the satisfaction of the Municipal Engineer within thirty (30) days after notification of acceptance of tender.

Tenders to be in the hands of the Municipal Clerk, Royal Oak P.O., not later than 5.00 p.m., June 24, 1957.

Any tender not necessarily accepted.

G. HAYWARD,
Municipal Clerk.

C. W. E. LOCKE

Hugh R. Horne, president of Sandwell International Limited, consulting engineers, announces the appointment of C. W. E. Locke as mill manager at the Khulna pulp and paper mill project now under construction in East Pakistan for the Pakistan Industrial Development Corporation. Mr. Horne also announces the appointment of E. E. Davis as general superintendent at the Khulna project.

Sandwell International, formed in 1955 to provide management services, recently was awarded a management contract by the Pakistan Industrial Development Corporation in connection with the new pulp and paper mill.

Mr. Locke, with 23 years' experience in the pulp and paper industry, is a Graduate in Mechanical Engineering from the University of British Columbia. In recent years, he has been resident manager, general manager, and plant engineer at a number of British Columbia coastal mills.

Mr. Davis has had extensive experience in the pulp and paper industry, and brings to his new position a broad background in newsprint, specialties, and kraft papers.

NEWSPAPER ADVERTISING STIMULATES BUYING

ANNOUNCEMENT

LARRY WAGNER

Ker & Stephenson Ltd. are pleased to announce that Mr. Larry Wagner is now associated with their Real Estate Department and will specialize in the selling of city homes.

CALL FOR TENDERS
BRITISH COLUMBIA POWER COMMISSION
TANK INSULATION

The British Columbia Power Commission, P.O. Box 500, Victoria, B.C., will receive sealed tenders until 12 o'clock noon Pacific Daylight Saving Time, June 20, 1957, for the supply and installation of fuel oil tank insulation and anti-corrosion treatment at the Georgia Generating Station near Chemainus, Vancouver Island, B.C.

Copies of the specifications may be obtained from the Commission's office at Victoria, B.C. A copy may also be seen at the Building and Construction Industries Exchange, 342 West Pender Street, Vancouver 3, and at the Victoria Building Industries Exchange, 816 Wharf Street, Victoria, B.C.

Tenders will be opened in public at the Commission's office, Victoria, B.C., at 2 p.m. Pacific Daylight Saving Time, June 20, 1957, and the lowest or any tender will not necessarily be accepted.

CREDIT BUREAU OF VICTORIA LTD.
205-10 JONES BLDG. — 723 FORT ST. — 5-3311
MEMBERS ASSOCIATED CREDIT BUREAUS OF CANADA AND AMERICA
CREDIT AND PERSONAL REPORTS — COLLECTION SPECIALISTS
Serving Victoria Business and Professional Men Since 1911

A. E. Ames & Co.
Business Established 1889
Members
Toronto Stock Exchange
Montreal Stock Exchange
Canadian Stock Exchange
Royal Trust Building • 612 View Street, Victoria, B.C.
Telephone: 3-4171
TORONTO MONTREAL NEW YORK LONDON, ENG. VANCOUVER WINNIPEG CALGARY LONDON

Wood, Gundy & Company Limited
Canadian Government, Municipal and Corporation Securities
Stock Exchange Orders Executed
Private wire connections to Toronto, Montreal Winnipeg, Vancouver, Calgary, Edmonton, Regina and New York
Resident Manager: A. L. Pidgeon
612 View Street Victoria Telephone: 2-4261

Mortgage Funds Required
We have several choice applications for first mortgage loans bearing interest at 7%. If you have idle funds, consult our Mortgage Dept.
P. R. BROWN & SONS LTD.
"Specialized Service for Over Half a Century"
1112 BROAD ST. PHONE 4-7171

Gillespie, Hart & Co. Ltd.
INSURANCE · REAL ESTATE · BONDS AND STOCKS
BUILDING LOANS MORTGAGES
CAR FINANCING
611 Fort St., Victoria Phone 4-1181
(Established 1911)

PACIFIC GREAT EASTERN RAILWAY CONSTRUCTION DEPARTMENT
Applicants are required for the position of Repeater Station Mechanic. Applicants must have five years' experience in either VHF, microwave or multiplex communications and be prepared to live at any point on the Pacific Great Eastern Railway. Salary $415.00 plus overtime. Applications must be in writing giving full particulars and should be sent to the Personnel Officer, 1095 West Pender Street, Vancouver 1, B.C.

Aluminum Company of Canada, Limited
Has Openings for
FIELD INSPECTOR, INSTRUMENT MAN AND CONCRETE LAB TECHNICIAN
at
KEMANO, B.C.
Apply to:
Personnel Department,
Aluminum Company of Canada, Limited
355 Burrard Street,
Vancouver, B.C.

IMPORTANT NOTICE

Point Ellice Bridge Closure

POINT ELLICE BRIDGE WILL BE CLOSED FOR DEMOLITION AND RECONSTRUCTION ON
17th JUNE, 1957
UNTIL FURTHER NOTICE

J. C. GARNETT,
City Engineer.

NOTICE

CORPORATION OF THE CITY OF VICTORIA

Due to overwhelming response to the City Clean-Up Week, collections will continue until all persons who submitted their names during the week of May 20th to 24th have been serviced. Individual notice will be given by telephone twenty-four hours in advance of the actual time of collection whenever possible. It is regretted that no additional names can be accepted.

J. C. GARNETT,
City Engineer.

FAIRBANKS-MORSE
Rubber Tired—Ball Bearing TRUCK

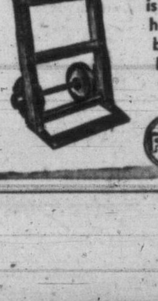

Because trucks have to take rough treatment, F-M spares no effort to make them as rugged as possible. The steel-strapped truck with heavy duty ball bearing wheels illustrated is made of No. 1 varnished ash hardwood with metal parts painted black. Available from any of 16 Fairbanks-Morse branches in Canada.
In Victoria: 1400 Broad St. Tel. 4-4171

154 PROPERTY FOR SALE

FOR SALE, APPROXIMATELY ONE acre waterfront property. With furnished summer cottage, 410 sq. ft., at Saseenos, Sooke district. 2-1503.

N.H.A., LOVELY TREED LOT, Tattersal-Maplewood area, midst new homes, $1,250, easy terms. 3-8374.

HOWROYD SUBDIVISION
Corner of Mortimer and Shelbourne. Nice treed lots. Terms, $800. F. N. Cabeldu Ltd. 3-7174.

ONE-THIRD AND ½-ACRE LOTS, 100 feet wide; water supplied; Westhome Road, Prospect Lake district. 9-2790, 9-4500.

BRENTWOOD BEACH DRIVE, SEA view lot, 50x140, with small building. $1,950. 4-4316.

TWO LOTS, 75x100, HIGH LOCATION, Ventura Way off Gordon Head Road. Phone 4-1961.

TWO ACRES, CLEARED, ON HIGHWAY half-mile north of Saanichton P.O. Terms. Phone Keating 211-Q.

N.H.A., 70-FT LOT, RICHMOND-Kingsbury subdivision, $1,050. Phone office, 2-2521; home, 4-7826.

SEA-MOR SITES. VICTORIA'S finest lots. Terms. 9-1615.

NORTH SAANICH PROPERTIES
Gordon Hulme Ltd. Sidney 120

155 PROPERTY WANTED

LOT ZONED FOR DUPLEX. CASH. Mr. Hill, 3-1183. Res. 3-7585. Brown Bros. Agencies Ltd.

156 ACREAGE FOR SALE and WANTED

FOR SALE—$2,500 TO $3,000
4 to 5-acre lots on the famous Malahat Highway. Larger pieces if desired. One mile south of Mill Bay. Excellent views, light and water available. You will enjoy the drive. Twenty lots to pick from. Limited time only. Day, 5-1812; night, 4-3457.

TO BUY OR SELL FARMS, ACREAGE, call Saanich Realty 9-1195.

156 ACREAGE FOR SALE and WANTED

ACREAGE FOR SALE, BRENTWOOD area. Phone 6-1102 after 9 p.m.

TWO ACRES WITH STREAM. NO agents. $1,800. 4-3697.

158 FARMS FOR SALE and WANTED

MOUNT NEWTON CROSSROAD
Overlooking Brentwood and Saanichton Inlet; 20 acres high land, approximately 6 acres clear, balance timber and natural brush; wide road frontage and southern slope. Older-type 5-room bungalow, hot-air heat; small cottage, barn, chicken house, etc. The finest view location, with seclusion, in this desirable district. See our sign at entrance to property. Immediate possession and reasonable terms $17,000
All offers considered
Evenings, Mr. O'Toole 3-8340
JOHNSTON & CO. LTD. 5-2471

STOCK FARM
A fine farm, 48 acres, 30 in rolling pasture; barn for 16 head, sheepshed; nice bungalow, living room, fireplace, 2 bedrooms, bathroom, cabinet kitchen; garage. Good water supply, in Saanich Peninsula. On terms.
A real good buy $16,800
Harry Saville, Johnston & Co. Ltd. 5-2471 or 2-0879

GOING CONCERN
Poultry farm with private egg route, getting highest retail prices. Fully equipped including good family home and about 1,200 chickens, fruit trees, lots of room. All within three-mile circle. Consider $7,000 home plus $2,000 cash as down payment, balance as rent. Full price $15,900. Please contact Ted Kergin, 2-6117; eves. 4-1582. Newstead Realty Ltd. 766 Fort St.

NEWSPAPER AWARD PRESENTED

Victoria Newspaper Guild award for the top junior high school newspaper published on the Island was presented Friday afternoon to Woodlands Junior High School at Nanaimo. Winning paper, "Dragnet," was edited by Carole McIntyre, 17, handicapped by a crippling disease at the age of five, who entered a regular school for the first time in 1955. Miss McIntyre was presented with the Guild shield and a cheque for $50. From left to right: Pete Sallaway, Guild president; Mayor Pete Maffeo of Nanaimo; Miss McIntyre, and Peter McLoughlin, Woodlands teacher and sponsor of the school paper.

Boy, 5, Escapes In Primer Blast

CROFTON—Five-year-old Randy Ryzak, son of Mr. and Mrs. G. Ryzak, luckily escaped serious injury when a blasting cap he was playing with went off in his hand.

The youngster suffered only superficial cuts to the hand and body.

The blasting caps had been kept in the topmost cupboard in the family kitchen, where they were thought to be out of reach.

Randy evidently climbed up on a chair and scrambled up on a ledge to get at the caps.

He took one outside to play with, and it went off when he pried it with a knife. Fortunately he was holding it away from his face, or he might have lost a finger, hand or eye.

Dr. G. Heylen treated the injured youngster who was later released.

Rotarians Give $100 to Kinsmen Lifeguard Fund

CHEMAINUS — The Rotary Club has approved a donation of $100 to the Kinsmen Club's lifeguard fund.

"We are well aware of the fine job Kinsmen are doing at the local beach and we trust that their drive to raise funds to hire a lifeguard will meet with generous support," club president Harry Ewart said.

The Rotary Club will also make a donation of $30 to send a high school student to the United Nations seminar at UBC in August.

Provincial Property For New Sidney Park

SIDNEY — Provincial lands and forests department offer of five lots in Sidney to the village commission for use as a park has been accepted.

The property is situated on two sides of Sidney Avenue at Fourth Street.

WINNER of the $400 MacMillan & Bloedel university scholarship at Cowichan High is Raymond Peters, son of Mr. and Mrs. Edward Peters, Glenora Road, Duncan. He plans to use the scholarship to enter UBC and become a high school teacher. The winner obtained consistently high marks throughout his high school career and was active in student affairs.

Tight Money Policy Non-Existent, Ignorance Real Enemy—Cameron

CHEMAINUS — There is no such thing as a tight money policy, Colin Cameron, CCF candidate for the Nanaimo riding, told the Rotary Club.

Quoting from a report prepared by the governor of the Bank of Canada, he said:

"So-called federal credit controls do not exist. In 1955 and 1956 there was more credit available in every field of lending."

There was no money available, simply because large Canadian and United States corporations were engaging in a huge, unplanned capital expansion.

"This has caused an enormous competition for money, and there is none available for the little man, the municipalities or the school boards, because they can't afford the high interest rates.

BERRY GROWERS
NEW STANDARD PAPER HALLOCKS
Saves Space and Freight Charges
ALSO
VENEER HALLOCKS
for Berries, Fruit and Vegetables
BOXES AND CRATES
Specialty Boxes made to your order
DALZIEL BOX CO. LTD.
2800 BRIDGE STREET 4-1422 - 4-3814

AMALGAMATION SALE
All goods in stock must be sold by June 15th
Reopening June 20th
With one of the largest stocks in Victoria
Huge Reductions in:
Diamond Engagement Rings
Bulova and other makes of watches
Costume Jewellery
Stone and Signet Rings
Travelling and Desk Clocks
And many other items

DAVID M. BROWN
Jeweller — Phone 3-3843 740 Yates Street

SOCIAL CREDIT MEETING
Tonight 8 o'clock
CENTRAL JR. HIGH SCHOOL
SPEAKERS:
WALDO SKILLINGS
HON. ROBERT BONNER, Q.C.
ATTORNEY-GENERAL

SKILLINGS, WALDO | X
Inserted by Social Credit Federal Campaign Committee

Vancouver Island Viewpoint

Courtesy Pays Off

PARKSVILLE - QUALICUM BEACH PROGRESS: With the opening of the tourist season just around the corner, it is a good time to take stock of one habit which can never be overdone — courtesy.

In addition to the usual enquiries regarding merchandise or services, we can expect to be asked scores of questions regarding the road to Errington, the distance to Qualicum Bay and the best bait for cohoes and springs. We can answer these questions to the best of our ability and toss in a friendly handshake and a smile or we can snap back with an answer which will leave a sour taste in the mouth of every tourist we encounter.

It's just that simple, and the district which goes all out for courtesy will find that it pays off in the long run.

The businessman who goes out of his way to assist a tourist is a real salesman, not only for his store but for the entire community. He is doing a selling job which will be remembered long after our visitors have left town. Chances are, too, that those visitors will be back again next year.

Let's remember, too, that a tourist is just another citizen away from home. He's right pleased when he meets folk who enquire about his hometown, and the friendships formed in that manner often link the two in a brotherhood which stands the test of time.

Given a chance to work on our behalf, courtesy and friendliness can be our greatest assets.

Farewell

SIDNEY REVIEW: This newspaper learned with sincere regret this week of the disbandment of Sidney-North Saanich Musical Society which has played an important part in the cultural life of the community during the past few years. Resignation of the society's leader and gradual falling off of membership was responsible for the decision to wind up the organization's activities.

All progress cannot be viewed as sound, sensible progress. If the speeding up of our daily lives and the impact of television have resulted in cultural loss, it is to be deeply regretted.

The Review pays tribute to the sponsors of the society and those who kept it a buoyant force in the community to which it brought much honor. We hope that conditions will allow it to be re-established soon.

This district has already won recognition in cultural fields and a further feather in the community cap was the outstanding success of a North Saanich high school play last week. The players and their director were showered with unstinted praise. This is the best kind of publicity for any area.

EGG PRICES

	Producer	Wholesale
Grade A large	31c	41c to 43c
Grade A medium	28c	37c to 40c
Grade A small	20c	30c to 32c
Grade B	22c	32c to 34c

Reg. N. Harris
SAYS—

When the father dies the family's grief is not less because of Life Insurance but, without Life Insurance, worry is added to grief. Life Insurance provides an easy way to express your affection to your family.
Let's talk it over. Call my office today—phone 3-4136.
Dominion Life Assurance Company
R. N. E. HARRIS, C.L.U.
Branch Manager
Vancouver Island Division
307 JONES BLDG., VICTORIA

WE CAPTURE EVERY DETAIL OF YOUR VACATION PHOTOS

Relive those happy holidays over and over through the magic of photos! Every memorable detail shows up sharply and clearly when you let us process your black and white or color films. You'll like our album folders at no extra cost.
Victoria Photo Supply Ltd.
"Where Good Photography Begins"
1015 DOUGLAS ST.
5-3458

Help Fight Your Battle

SOLON E. LOW
Social Credit
National Leader
for a BETTER DEAL from Ottawa
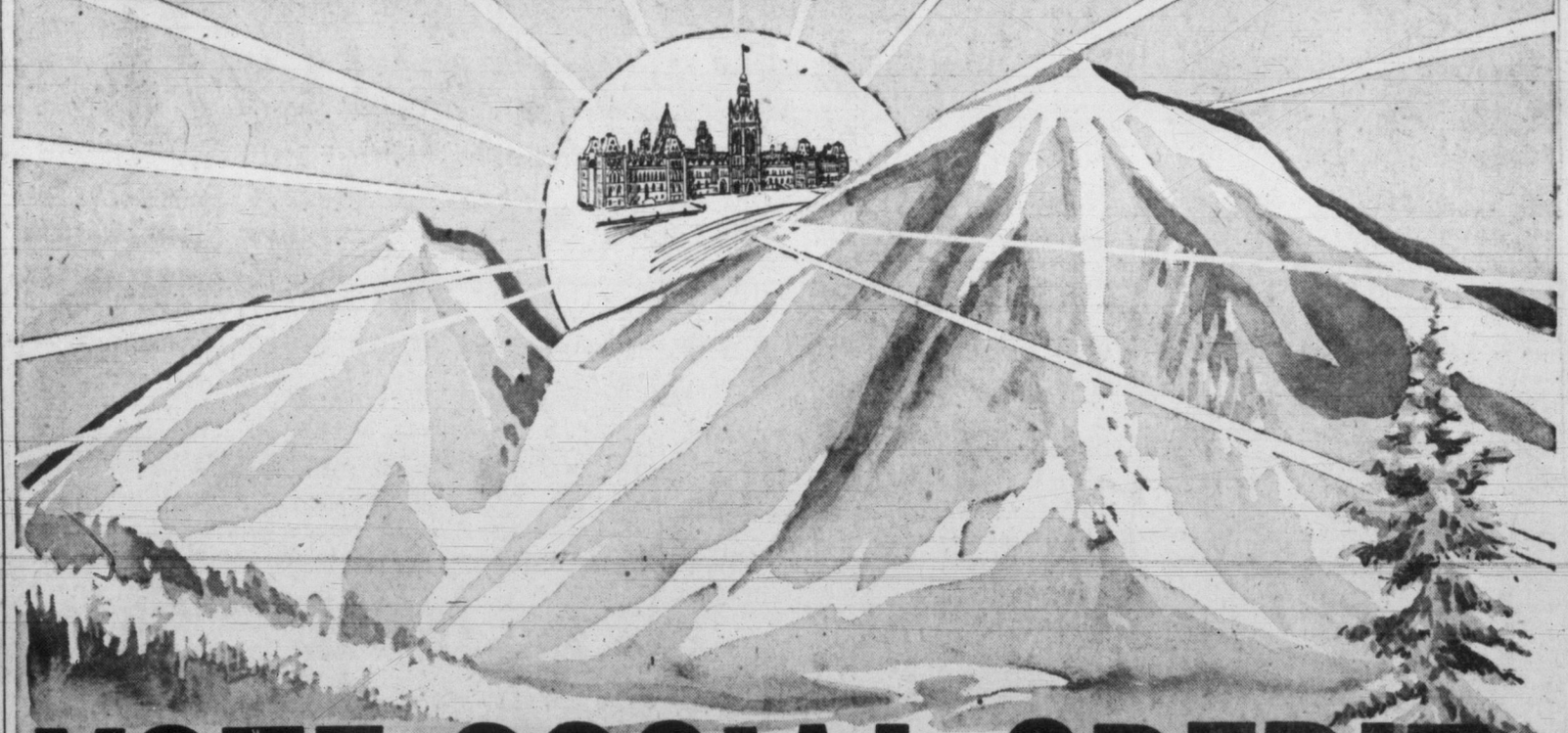
VOTE SOCIAL CREDIT
Ottawa, too, needs the strong voice of SOCIAL CREDIT
Inserted by National Social Credit Campaign Committee

Entertainment — Page 7 | Home Building — Page 15 | Full Week's TV — Pages 9, 10 | Books — Page 6

ROTO MAGAZINE COLOR 14¢

WEEKEND EDITION

114 PAGES 14¢

Victoria Daily Times

WEATHER: CLOUDY; Details on Page 5

PHONE 2-3131 THE HOME PAPER

VOL. 124, No. 134 — VICTORIA, B.C., SATURDAY, JUNE 8, 1957—114 PAGES — PRICE: 10 CENTS SATURDAY, 14 CENTS

AN EDITORIAL

A Time for Reflection

CIVILIZED men needed some five thousand years to devise the system of government known as democracy. It is the best system so far devised but, like the human race, it is not perfect.

This weekend, therefore, when the citizens of Canada finally make up their minds about Monday's election, they will remember that they cannot hope to choose a perfect government. They can do no more than choose the best available government.

On election day every citizen in a democracy faces a direct, personal and inescapable responsibility. His duty is to vote.

A newspaper also has a responsibility. Having enjoyed the right of free argument possible only in a democracy, it is bound to tell its readers, whether they agree with it or not, why it supports certain causes and rejects others.

During the last four years this newspaper has frequently criticized the St. Laurent Government, sometimes rather roughly. If the Government is re-elected we expect it will continue to make mistakes, like all governments, and we shall continue to criticize it.

But, recognizing the imperfections of this and all governments, we have no doubt about Monday's decision. The Government, in our view, deserves to be returned for reasons that appear unanswerable.

★ ★ ★

In the first place, this has been an able, honest and courageous government, as governments go. Its ability is reflected in the state of the nation. Its honesty has not been questioned by any scandal in more than two decades, which must be a Canadian record. Its courage in often following unpopular courses which it thought necessary may have damaged it among thoughtless voters but will commend it to the public's second-thoughts.

It is not too much to say that a glance about the world will reveal no more successful government than that of Louis St. Laurent. Nowhere in the world today is there a nation so fortunate as Canada.

To be sure, the Canadian economic revolution is not solely or even mainly the work of the Government, but the Government's policies have created a climate favorable to it. Assuredly another kind of government, policy and climate could have greatly retarded the Canadian boom.

Moreover, our exsting policies, though sometimes mistaken in detail, have sought to distribute our increased wealth as fairly as any free society permits. Every important welfare service in Canada, without exception, is the work of the Liberal Party—old age pensions, children's allowances, health grants, subsidies to the provinces and now a national scheme of hospital insurance.

These services probably have been the most generous in the world but they have been kept, so far, within our means. The Government has not expanded them, merely to win votes, faster than our means allow, as its opponents propose to expand them regardless of the taxpayers' ability to pay the bill.

★ ★ ★

The Canadian boom has been so large, indeed, that it has bred inflation as we try to build and consume even more than we can make or borrow. Only the Government, among all the political parties, has dared to face this danger.

It has not yet succeeded in curing inflation. No nation has yet succeeded. But assuredly without the present fiscal policies the Canadian inflation would now be much worse than it is and the alternative to its policies, as advocated by all the opposition parties, would be to abandon every measure against inflation, to let it run wild and further debase our money and savings.

In such a situation soft policies may win some votes. They will also assure soft money. The government deserves credit for putting the people's savings above its political convenience. Every other party has done the opposite.

If the government deserves re-election on its domestic record, its record in international affairs is even more commendable. To keep Mr. Pearson in charge of our foreign policy seems to us perhaps the strongest reason for a Liberal vote, since Canada's chief danger comes from our foreign enemies. Is Mr. Pearson to remain in charge of our foreign policy or is he to be replaced by some unknown? That question should be well pondered before Monday's ballot.

★ ★ ★

If an abler government were in sight the virtues of the present government would not entitle it to re-election. Where is there such a better alternative?

Actually, no opposition party has the chance to form any kind of government, good or bad. That fact may be disagreeable in theory. It is none the less a fact in practical politics today.

The revival of the Conservative Party, which is to be warmly welcomed, has not gone far enough to give it the chance of a parliamentary majority.

The two splinter parties—the CCF running on a policy known to be unacceptable and Social Credit on the proposition that a small minority should dominate a stalemated Parliament against the will of the majority—offer us nothing but chaos.

There are only two real possibilities in this election. One is a working Liberal majority. The other, a remote prospect, is stalemate and paralysis.

The splinters have nothing but nuisance value. What does the Conservative Party offer us? It offers us gigantic increases in expenditure and gigantic decreases in taxes.

Everybody knows, including Mr. Diefenbaker and all his candidates, that this equation does not make sense and is nothing but mathematical nonsense invented for an election campaign. It is proposed, in disregard of mathematics, solely because the Conservative Party knows that it will not have to redeem impossible promises and thus can promise anything.

★ ★ ★

If it could be elected, a Conservative government attempting to enforce this program would plunge us into deficits and debt at the height of a boom, would precipitate a run-away inflation and would then be forced to raise taxes far above their present level or risk national bankruptcy.

Yet after this show of complete irresponsibility in the election campaign the Conservative Party asks for the responsibility of office. Clearly, on this record, it is not ready for office, but its vigorous campaign indicates that it is prepared to provide a strong and useful opposition.

The sovereign question on Monday will be identity of the next government but there is another question. Every constituency must select its own Member of Parliament and try to find the best man to represent it.

The Liberal Party may not be so fortunate elsewhere, but in Victoria and in Esquimalt-Saanich it has nominated excellent men. Dr. Frank Fairey and Mr. Alistair Fraser deserve election, we believe, not only because they represent the government but because they have the qualities needed in the next Parliament.

For all these reasons we think Canada will be wise to maintain its government, the policies that have succeeded so abundantly in recent years and the progress on all fronts that is now the admiration of the world.

St. Laurent Ends Campaign With Largest Crowd of All

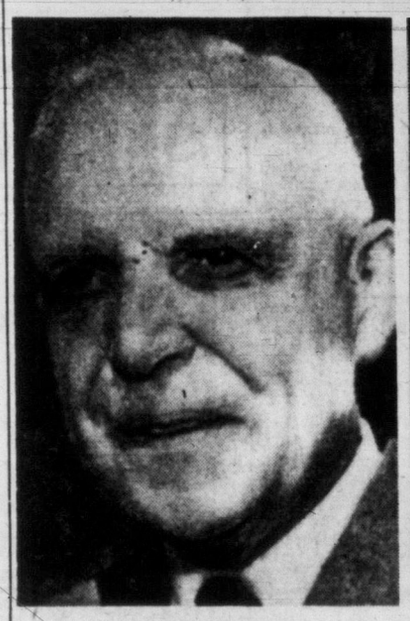

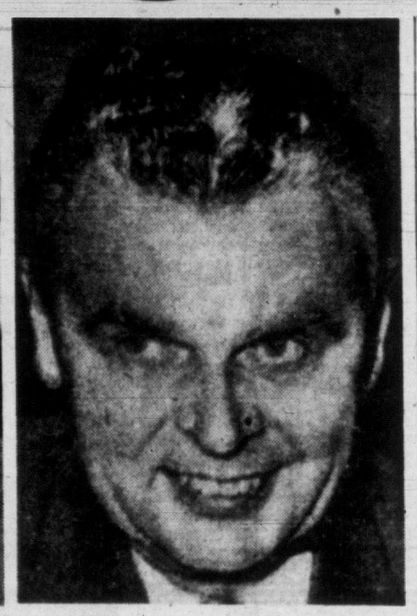

IT'S UP TO THE VOTERS NOW

After a gruelling six-week election campaign Prime Minister Louis St. Laurent, left, went to Quebec City while Tory Leader John Diefenbaker rushed to his home riding of Prince Albert, Sask. (AP wirephoto.)

ELECTION NIGHT IN WEEKEND

The farflung system by which Canadian Press, the co-operative national news-gathering organization, will report at top speed the results of the Canadian election Monday night is described in a featured article in Weekend Magazine in this issue.

VOTING FACTS

(See Page 19)

When to vote: Between 9 a.m. and 7 p.m. (Victoria time).

Where to vote: 45 polling places in Victoria riding and 49 in Esquimalt-Saanich.

The candidates: (In order of their appearance on the ballot):

Victoria — Dr. F. T. Fairey (Liberal), A. DeB. McPhillips (Progressive Conservative), Waldo Skillings (Social Credit), Victor Williams (CCF).

Esquimalt-Saanich — Noel Bell (Social Credit), Alistair Fraser (Liberal), Maj.-Gen. G. R. Pearkes (Progressive Conservative), Dr. J. M. Thomas (CCF).

(The name of the candidate only will appear on the ballot, and not the party.

13,000 Hear PM At Toronto; Boy Heckler Hurt

TORONTO (CP)—Prime Minister St. Laurent closed out his national tour with a colorful splash Friday night. But the monster rally, the biggest of the campaign, threatened to fall into turmoil as a Liberal official shoved a youthful heckler to the floor.

Warmed up by musical entertainment and shenanigans of local candidates, the audience, estimated at between 12,000 and 13,000, gave the 75-year-old Liberal chieftain a tremendous ovation as he was piped into brightly-decorated Maple Leaf Gardens.

But he no sooner launched into an attack against John Diefenbaker and the Progressive Conservatives when one of a group of hecklers mounted the speaker's platform and slowly tore a St. Laurent placard before the prime minister's eyes.

F. Vincent Regan, president of the Toronto and York Liberal Association, got up from his platform seat and shoved William Hatton, the 15-year-old heckler, down the platform steps.

The youth fell down the six steps and hit the back of his head on the cement floor. The crowd burst into an unroar as Hatton lay still for a moment. Scores milled around him. A teen-ager mounted a table nearby and shouted:

"That's the way you Liberals behave!"

Incident Disturbs PM

The youth was assisted to his feet and taken to hospital where he was found to have suffered slight head bruises. He was not detained. Police said there would be no charges arising out of the incident.

But the event, first of its kind on Mr. St. Laurent's six-week, cross-country tour, visibly disturbed the prime minister and dampened the rally's spirit. He stood grimly and silently before the speaker's rostrum and later as he resumed his speech, commented:

"It is, of course, unfortunate that this young man fell down the steps. I hope that those who are attempting to prevent me from being heard realize that this was not the right thing for this young man to do.

"I am sure that this is not the way Toronto audiences usually act. We are happy to learn that there are no other consequences from this incident than this momentary disturbance."

In his speech, Mr. St. Laurent charged that Conservative Leader Diefenbaker had deliberately refused to allow the country to see his party's platform.

"Surely Mr. Diefenbaker is the first leader of a political party in Canada that has kept its platform secret."

He defended the government's action in aiding trans-Canada natural gas pipeline construction. The heckling became a bit more persistent and Mr. St. Laurent expressed the hope that the arena was not to be turned into a "madhouse" by a dozen or so hecklers.

As some in the audience booed, he remarked that "They boo tonight but they will live long enough to benefit from this pipeline." There were laughs and loud cheers.

Some shouted at Finance Minister Harris as he derided the Conservatives and praised accomplishments of the Liberals. External Affairs Minister Pearson also was cheered and booed when he defended the government's Suez policy.

France Ends Suez Boycott; Would Pay Tolls in Sterling

CAIRO (Reuters) — France has decided to end her lone boycott of the Suez Canal and has offered to pay shipping tolls in sterling, the Egyptian finance ministry announced today.

A French government spokesman said in Paris that "contacts have taken place about this matter between French and Egyptian banks." He declined further comment.

A spokesman for the Egyptian finance ministry said negotiations are going on through the Swiss Embassy here for the resumption of French shipping through the canal.

All the main Suez Canal user countries except France lifted their boycott last month after agreeing provisionally to pay tolls directly to Egypt's nationalized Canal Authority.

STUDY REQUEST

The Egyptian spokesman said: "The Egyptian government has received a request from the French government through the Swiss Embassy in Cairo, asking that French ships passing through the Suez Canal should be allowed to pay tolls in sterling.

"The French request has been submitted to the finance ministry for study."

French business interests were reported to have exerted heavy pressure on the government to lift the boycott after Britain decided May 14 to permit her ships to resume use of the waterway.

48% OF POPULAR VOTE

LIBERALS HOLDING BIG LEAD IN POLL

British United Press and Canadian Press reported today that the latest Canadian Institute of Public Opinion (Gallup Poll) of election thinking in Canada shows the Liberals holding 48% of the popular vote across the nation.

The poll shows Progressive Conservatives with 34%, the CCF with 10%, Social Credit with 7% and other with 1%.

On the basis of these figures, the Liberals have only 2% less of the popular backing than they did in 1953, when they were returned with an enormous majority, and have 1% more than was shown by the same poll a month ago.

Conservatives have gained 3% since 1953 and 1% since May. The CCF is down 1% from both polls.

Social Credit is shown with the same percentage as in 1953, but 1% less than it was in May.

Editors of the poll, the BUP says, emphasize that the latest figures refer only to popular vote and the effect on seat distribution might well be proportionately greater.

The popular vote proportions as shown by these latest reports compare as follows;

	1953	May 1957	June 1957
Liberals	50%	47%	48%
Progressive Conservatives	31%	33%	34%
CCF	11%	11%	10%
Socred	7%	8%	7%
Others	1%	1%	1%

The institute said the "analysis of Canadian voter opinion" was "based on that segment which had made up its mind a week before" the election.

The institute said that "during the campaign a trend toward the Conservative party developed in Ontario but appeared to lose some of its steam in the latter days." The net result, it says, was an institute figure of 45% for the Conservative party in Ontario compared to 43% for the Liberals, 11% for the CCF and 1% for other parties.

In Quebec the Liberals hold a large margin with 70% against 24% for Conservatives.

'More or Less Protest' Says Youth

TORONTO (CP)—A youth who interupted a speech by Prime Minister St. Laurent by mounting the platform and tearing up a placard said today the stunt was "more or less a protest, I guess."

William Hatton, 15, of nearby Malton, either fell or was pushed off the platform to the concrete floor and suffered a bump on the head.

Hatton gave this version to the Toronto Telegram: "I climbed the steps to the platform. I began to tear the placard up. As I was doing this, some fellow approached me from the side. I'm not sure what he said; something about 'what are you doing? You have no business up here.'

"The next thing I knew I landed on the floor and struck my head." A doctor said Hatton suffered no serious injury.

The Toronto Star says Mrs. Fred Hatton, the boy's mother, described what happened as "just a schoolboy prank."

Election Clerk Jailed; Admits Padding List

MONTREAL (CP)—Two federal election enumerators charged with adding fictitious names to a voters' list were arraigned in court today. One pleaded guilty and was sentenced to three days in jail.

The second pleaded not guilty and was remanded to June 13.

William Burt, 56, pleaded guilty and was returned to the cells where he had been detained since his arrest Friday night.

Edward Roland, 21, pleaded not guilty and was released on bail of $500.

The men served as enumerators in a polling division of Montreal St. Lawrence-St. George constituency. Mr. Burt was appointed by the Liberals and Mr. Roland by the Conservatives.

Their arrests came during an RCMP investigation made at the request of Nelson Castonguay, chief electoral officer.

9 Million Canadians Eligible for Voting

OTTAWA (CP) — Canadians make their decision Monday on the makeup of the next Parliament and, consequently, the political stripe of the government.

Between 8,900,000 and 9,000,000 of the Canadian population of 16,500,000 are eligible to vote between 8 a.m. and 6 p.m. local standard time in the 23rd federal general election since Confederation in 1867.

The winning political party must take at least 133 seats in the 265-member House of Commons to form a majority government.

During the last week of the campaign two of the four major party leaders referred to the possibility of a minority government—that is, a government in which the top party in the Commons does not command a majority and could be turned out by the combined opposition.

Social Credit Leader Low said there is a "distinct possibility" of a minority government. There hasn't been one in Canada since the 1920s.

Prime Minister St. Laurent said that if the Liberals do not win a majority no other party will. He expressed doubt that a Parliament without a majority party would be a good thing for Canada.

The voters will decide whether to return to office the Liberals who have governed Canada for 22 years or install as their government the Progressive Conservatives or CCF.

The Social Credit party has not enough candidates to form a majority government.

There are 858 candidates in the field—262 Liberals, 255 Progressive Conservatives, 161 CCF, 114 Social Credit and 66 others. The Liberals already hold one seat in the new House of Commons. C. W. Carter was returned by acclamation in the Newfoundland riding of Burin-Burgeo.

Russia Reveals Scientific Parties Worked 150 Miles from Canada

OTTAWA (CP)—The Russians have made some 30 landings on Polar Ice within 150 miles of Canadian territory in the last two years.

This information is contained in a 382-page book entitled Across the Pole on the Drifting Ice and published in Moscow this year by a state publishing house.

A copy of the book recently came into the hands of Canadian Arctic experts and they say there is no reason to doubt the information in it.

The landing closest to the Canadian shore, likely made by helicopter, was 121 miles from Ellesmere Island, the northern tip of which is some 400 miles from the North Pole. The landing was made in 1955.

Authorities here say they had suspected the Russians might be working fairly close to Canadian territory but that this was the first evidence they had actually done so.

Far's all this election name-callin' goes, m' preacher friend reminds me thet many are called but few are chosen.

★ ★ ★

Be nice, havin' th' provincial cabinet home, again.

★ ★ ★

Y' may hate ALL th' candidates, but if y' don't vote y'll hate yerself.

PRAYER FOR TODAY

Help us, O God, to be honestly ourselves and devoted to Thy service. If we limp, may we limp toward Thee. If we stammer, may we stammer a word of witness to Christ, our Savior. If we are a bit peculiar, find a little crooked space, O God, where we may fit into the building of Thy Church. Amen.

Index to Inside Pages

	Page
Fraser Rankled By Fake Charges	2
IWA Vote Sunday in Truce Plan	3
Diefenbaker Flies Home to Await Vote Outcome	3
Giant U.S. Bomber Lands Safely Minus Rudder	18
Island Boy Escapes Primer Blast	34

Ask The Times	19	Finance	33	Radio	27
Books	6	For Parents	22	Roberts	19
Building	15	Home Gardens	15	Silenus	5
Churches	20	Home Hints	22	Sports	12, 13, 14
Classified	26	Hutchison	4	Step With Style	22
Comics	11	Island Digest	34	Why Grow Old?	22
Entertainment	7	London Letter	5	Women	21, 22, 23
Etiquette	22	Penny Saver	22	Your Horoscope	28

ON THE HUSTINGS

Fraser Rankled By Fake Charges

Alistair Fraser, Liberal candidate in Esquimalt-Saanich, Friday night accused the Conservatives of creating "spurious charges" in the election campaign.

Mr. Fraser addressed an audience of 147 persons at his windup meeting in Saanichton Agricultural Hall.

The main feature of opposition criticism in the campaign and at the last session of Parliament, he said, was "its merciless and ruthless endeavor, not to point out fault where fault may actually lie, but to create spurious issues and to levy spurious charges, purely for the sake of having something to say."

An example was the recent attempt by the Conservatives to set up "straw men" in the campaign.

"They charged the other day that Liberals were saying if a Conservative administration were returned, armed services pay would be cut—and they denied the rumor indignantly.

"Well, I am just as indignant about it as they are."

No one in the Liberal party had made such a statement, Mr. Fraser said.

The Liberal candidate branded as "nonsense" criticism of the prime minister for sending campaign literature to the armed services.

"We Liberals have never taken the view that soldiers are second-class citizens," Mr. Fraser said. "More than anyone else, they have a stake in public affairs."

Voters Confused

Revision of the Canada Elections Act was called for Friday night by Noel Bell, Social Credit candidate in Esquimalt-Saanich.

"The act makes it very difficult for people to know if they are on the voters' list, difficult for them to find out how to get on it if their names are missing," Mr. Bell said at a meeting in Colwood Community Hall.

Many eligible voters had been disenfranchised, because they were not at their normal residence when the enumerator came around, he said.

"There should be a government organization or body to help the electors," Mr. Bell said. The returning officer is overworked and hampered by an outdated law."

Stand Together

An appeal for the labor vote was made Friday by Victoria CCF candidate Victor Williams in a noon-hour talk at Bapco Paint Co.

"When the workers stand together with the civil servants, housekeepers and young mothers of Canada, everyone will be able to own a small part of Canada in the form of a low-cost home," he said.

"Under the systems advocated by the trained seals of the other three-ringed capitalists circuses, the only piece of Canada to which you are legally entitled is a six-by-three plot for which you pay the shocking price of more than $5,000 an acre before you can lie in it in peace," Mr. Williams said.

Slogan Trouble

Progressive Conservative campaign officials are worried that those "Follow John" footprints stencilled on cars and buildings in B.C. might be considered illegal on election day.

The Conservatives estimated about 3,500 cars, including 200 in Victoria, are carrying the signs showing two footprints and the slogan "Follow John!" in removable paint.

Soap and water will not take it off and the best way is with petroleum-base solvents.

Those "Follow John" footsteps were found leading to the entrance of Mr. Bennett's hardware store in Kelowna.

Passersby recalled that Mr. Bennett was once an ardent Conservative himself.

Hid $90 Million

Premier Bennett, campaigning in Regina, accused the Liberal government of "deliberately hiding" $90,000,000 in funds for the new Canada Council to avoid increasing old-age pensions.

He told a party rally Friday night that money budgeted this year for the council, recently established to promote Canadian cultural activities, could have paid a large part of a pension increase and help give farmers parity prices.

Mr. Bennett said he is not opposed to programs supporting the advance of culture but he objects to the government taking $100,000,000 out of revenues in one year to be used during the following 10 years.

The government should have budgeted $10,000,000 annually, he said.

Car Insurance Rate Hike Almost Certain

Speculation that automobile insurance rates will be increased again this year has a strong basis in fact, an insurance companies spokesman at Vancouver said today.

The unprecedented mid-year jump would follow an 8 per cent increase in 1957 rates, which became effective Jan. 1.

Although there is "nothing definite" about the rumored increase, "some agencies have received instruction from automobile insurance companies to withhold renewals of insurance for July and some for August, too," the spokesman said.

"There is no doubt that something is in the wind."

The rumors have not been quashed by rate-setting groups—the B.C. Underwriters' Association and Independent Insurance Conference of B.C.

The situation is being studied by board companies, Ken Sabiston, manager of B.C. Underwriters' Association, said.

Automobile insurance rates, usually set once a year, are based on claim statistics in six rating territories in the province during the previous year.

CITY PARENTS INVITED TO MASS YOUTH MEETING

Parents were urged today to attend a mass meeting of the National Youth Club for adults and teenagers at the Plaza Theatre Sunday afternoon. Doors open at 12.15.

Meeting was scheduled for Newstead Hall but was switched to the theatre to accommodate an expected crowd of 1,000.

Supervisory manager of the club, Con Watling, today rapped Victoria's "lackadaisical" attitude towards teenagers and their problems.

"The only problem I can see is that parents won't give the time to help their children," he said. "They seem to forget they were teenagers once themselves."

VANCOUVER ENTRIES

Exhibition Park, Monday

FIRST RACE—$950, for three-year-old maidens. Six furlongs:
1712 Act Quick (Richardson) 108
Tuan (Broomfield) 112
1778 Lulu Queen (Filipchuk) 108
Neds Freedom (Arterburn) 115
1752 Doree Dee (Gibson) 108
1578 Welcome Day (Fugate) 117
1793 Moodyville (Redmond) 108
1776 Real Buy (Frey) 115
1744 Cluny (R. Williams) 113
1721 Edwayne (Sivewright) 113
Also eligible:
1793 Blue Wave (Sivewright) 120

SECOND RACE—$950, for four-year-olds and up. Six furlongs:
Smoggy (Gibson) 115
1762 Lavender Belle (Arterburn) 110
1771 Lady Asia (E. Williams) 115
1776 Flash Bet (Ulrich) 115
1779 Zee Tee (Marsh) 120
1776 Tessella (Frey) 110
1713 Great Count (Richardson) 120
1747 Kings X (Sivewright) 120
1779 Big Bluto (R. Williams) 115

THIRD RACE—$950, for three-year-olds and up. Six furlongs:
(1775) Broken Bottles (Richardson) 118
1724 Uncle Chuck (Nishi) 116
1713 Trial Judge (Broomfield) 121
(1739) Gold Drive (no boy) 113
1792 Loretta Babe (Ulrich) 111
1724 Aurelle K. (Frey) 118
1780 Joact (R. Williams) 111
1767 Hindu Fiet (Arterburn) 116

FOURTH RACE—$950, for four-year-olds and up. One mile and 70 yards:
(1747) Inveresk (Ventrella) 114
1772 Tn Buttons (R. Williams) 109
1765 No Peace II (Broomfield) 116
1795 Fair Sex (Gibson) 108
Gaines (Sivewright) 117
(1748) Kathy Fin (Parent) 111

FIFTH RACE—$950, for four-year-olds and up foaled in Canada. Six furlongs:
1748 Eddie Who (Redmond) 118
(1759) Pays Hope (Richardson) 123
1773 Rio Drive (Bison) 113
(1791) Emulous (Broomfield) 123
1773 White Mountain (Fugate) 118
(1777) Irish Town (Marsh) 118
(1760) No Home (Frey) 123
1772 East Weymss (Long) 113

SIXTH RACE—$950, for four-year-olds and up. Six furlongs:
1781 Gold Venture (Arterburn) 117
1735 Silver Sue (Fugate) 112
(1784) Chiblain (Richardson) 112
1772 Colwood Girl (Ulrich) 107
1781 Cowdenbeath (Marsh) 112
(1737) Larks Fly (Arterburn) 115
1781 Miss Humbug (Sivewright) 112
No Tears (E. Williams) 105
1751 A-Three Banners (Frey) 112
1708 Als Last (R. Williams) 117
Also eligible:
Hookahey (Frey) 117
(1779) A-Gordo Toro (Frey) 115
A-Entry

SEVENTH RACE—$1,500, for four-year-olds and up. One mile:
1774 Western Cloud (R. Williams) 109
A-French Romance (Brmfld) 114
1774 A-Mani Sweep (Broomfield) 112
1750 Rosyth (Marsh) 118
(1742) Coiner (Fugate) 116
1766 Magic Note (Frey) 119
A-Entry

EIGHTH RACE—$950, for three-year-olds and up. Six furlongs:
1769 Scots Drive (Frey) 118
1783 E. J. Mistake (Gibson) 113
1788 Most of All (Richardson) 113
1775 Pancheta (Broomfield) 113
1715 Arden Does Too (R. Willms) 118
1775 I Do (Longo) 113
(1783) Mr. Eyes (Marsh) 123
1769 Corn Tassel (no boy) 113
1755 Jill S. (Parent) 103
(1769) Flathead (Arterburn) 118
Also eligible:
1769 Indian Springs (Sivewright) 118
1775 Tik Tat Queen (Marsh) 113
1768 Marmie (Redmond) 103
1783 Ka-Van (E. Williams) 113
1776 Delta Drive (Ulrich) 101
1775 Pulse (Fugate) 118
1775 Alder Kid (Arterburn) 118

SUB. RACE—$1,000, for four-year-olds and up. Six furlongs:
1702 Chief Mathias (R. Williams) 113
1784 No Quarter (Gibson) 108
(1782) Mannie K. (Arterburn) 123
1749 Victorita (Ulrich) 108
1764 Early Rambler (Richardson) 113
First post Monday 4.45.

St. John Ambulance Brigade will hold its 15th annual first aid competitions at Victoria Curling Rink Saturday, June 15, at 1 p.m.

Junior boys and girls and senior men and women will compete in the indoor meet. Contestants must be holders of St. John Ambulance Association certificate in the grade entered.

Chief judge is Dr. W. W. Bell, and his assistant judge, C. Wharton.

POLICE SNAFU

City Soldiers Astray in U.S.

Esquimalt-based 4 Light Anti-Aircraft Battery, in convoy and headed for Camp Wainwright, Alta., was intercepted by Everett, Wash., police and sent on a wild goose chase Friday.

Artillerymen were temporarily on the wrong route and headed for Seattle when the error was discovered, the convoy located and re-routed for Stevens Pass.

About 140 men, 37 trucks and eight weapon carriers for 90 mm. guns were directed south at Everett, Wash., where they should have been started eastward.

PATROLMAN MIXED UP

A city patrolman got his instructions mixed.

Instead of turning them east over Highway 2 he escorted them south, showed them Highway 99, waved a friendly goodbye and returned to his post.

A short time later, police headquarters got a call from a state patrolman at Cavallero's Corner, between Everett and Snohomish on Highway 2. The conversation went something like this:

"Where's that Canadian Army?" . . . "They've passed through Everett." . . . "They haven't got here yet." . . . What?" . . .

Quick check. The outfit was finally located halfway to Seattle on Highway 99.

The Everett police officer is still blushing.

Slated to take the same trail next Friday is Second Battalion, Queen's Own Rifles of Canada.

Liberals, Tories 'Betrayed' Farmers CCF Leader Charges

BIGGAR, Sask. (CP) — CCF Leader Coldwell Friday night charged the Liberal and Conservative parties with "betraying" the farmer and urged the establishboard.

"Both the Liberals and the Conservatives have supported all kinds of special privileges for special interests but have opposed even the most elementary justice for agriculture embodied as that is in a program of full parity," he said.

He denied claims by Federal Agriculture Minister Gardiner that the present support prices are better than parity prices. Support prices, he said, should go up as farm costs increase.

Miner Tells Danger Of Blasting Caps

COURTENAY — Don Smith, an experienced miner, is lecturing school classes here on the danger of playing with blasting caps.

School trustees accepted his offer to warn children of the danger of picking up the caps, found in the wake of numerous construction jobs here.

Berry Pickers and Growers

The First Special Bus Will Leave the Vancouver Island Coach Lines Depot at

7.30 A.M.

MONDAY, JUNE 10th

FOR THE KEATING FRUIT DISTRICT
(Weather Permitting)

RETURNING AT 5.35 TO 5.45 P.M.

This service will continue daily during the fruit season. Buses will travel along Douglas, Hillside, Quadra and Old West Road to Oldfield Road and will stop en route for pickers.

ON SUNDAYS BUS WILL LEAVE AT 9 A.M. IF NEEDED

NATIONAL EMPLOYMENT SERVICE
1039 JOHNSON STREET

FOR TRANSPORTATION
OR INFORMATION ON WHERE YOU VOTE
PHONE 5-5711
VOTE SOCIAL CREDIT

SKILLINGS, WALDO | X

Inserted by Social Credit Federal Campaign Committee

This Week's Special
Spotless
SHORTIE COATS 69c
DRY CLEANED

You don't need to pay $250 to $300 for INCONSPICUOUS... quality HEARING AIDS

ZENITH offers the world's largest-selling, finest-quality hearing aids—tiny, light, inconspicuous

$65 to $165

SHE wears her Zenith with fashionable slim-frame eyeglasses.*

HE wears his Zenith entirely at the ear—no dangling cords—even less conspicuous than eyeglasses.

see them...today!

10-DAY MONEY-BACK GUARANTEE
1-YEAR WARRANTY
5-YEAR SERVICE PLAN
EASY TIME PAYMENTS

EMES ELECTRIC
1122 Blanshard 2-0421

*Lenses and professional services in conjunction with the eyeglass feature available only through your ophthalmologist, optometrist, or optician.

SEA CLIPPER
17 jewels, self-winding, certified waterproof*, shock resistant, unbreakable mainspring, anti-magnetic, all steel case, sweep second hand, radium hands and dial
$49.50

SEA KING
15 jewels, certified waterproof*, shock resistant, unbreakable mainspring, anti-magnetic, radium hands and dial
$29.75

Also large selection of Tie Slides, Cuff Links, Cigarette Cases, Lighters, Pens and Pencils (including the New Parker "61"), Watch Bracelets, Signet and Stone Rings.

Convenient Terms

LITTLE & TAYLOR
Registered Jewellers — American Gem Society

1209 Douglas Street (Scollard Bldg.) Phone 4-5812

The leader then...

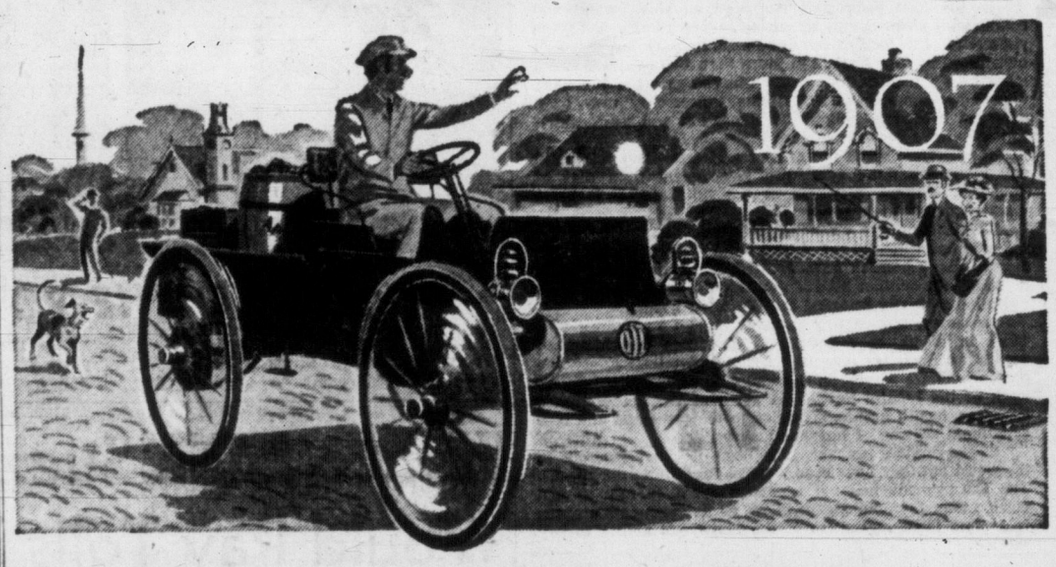

the leader still...

with the new GOLDEN ANNIVERSARY

Internationals

celebrating fifty years of truck leadership

In 1907, the International Auto Wagon launched a tradition of truck leadership unbroken to this day. NOW, with the Golden Anniversary Line, International leads again in functional truck styling and dependable truck performance. From Pick-up to Highway Tractor, the new Internationals have more *usable* power ... more *earning* power ... and the most modern truck-styling of all!

50 YEARS OF TRUCK QUALITY 1907 1957 INTERNATIONAL TRUCKS

INTERNATIONAL HARVESTER COMPANY OF CANADA LIMITED, 1296 STATION ST., VANCOUVER, B.C.

Mooney & Sons
937 VIEW 3-4177

Store Hours: 9 a.m. to 5.30 p.m.; Wednesday, 9 a.m. to 1 p.m.
Phone 4-1111

STARTS THURSDAY!

Victoria's Most Eagerly Awaited Sale . . . Mc & Mc's

SUMMER SUNSET Sale

★ Featuring Exceptional Values in Garden Tools, Camping Supplies!
★ Specials in Every Department—Not-Advertised Specials, Too!
★ Look for Your Value-Packed 6-Page Flier, Soon to Be Delivered!
★ Quality at Sale Prices! Share in the Savings—Shop Early Thursday!
★ See Your Local SUNSET Dealer!

McLennan, McFeely & Prior Ltd.
1400 GOVERNMENT ST. PHONE 4-1111

Victoria Daily Times

VICTORIA, B.C., SATURDAY, JUNE 8, 1957

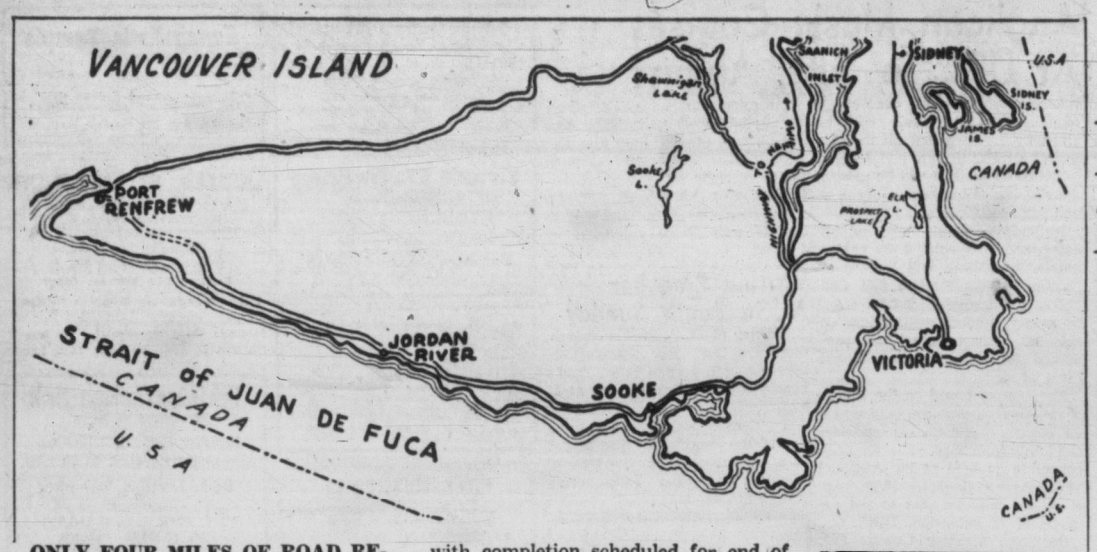

ONLY FOUR MILES OF ROAD REMAIN to be built to make first loop trip on Vancouver Island a reality. Broken line between Port Renfrew and Jordan River indicates section of road to be built by provincial government, with completion scheduled for end of August. About half of road between Port Renfrew and Shawnigan Lake is private, and can be used only outside working hours of logging company.

ROAD TO RENFREW—68 YEARS LATER

He Walked It, Now to Ride

By DON INGHAM
Times Island Editor

A Victorian who is looking forward with intense interest to driving to Port Renfrew by the coast road now nearing completion, and returning via Shawnigan Lake, is Frank Hobbs, 94, of 3830 Hobbs Street, Cadboro Bay.

It is not only because he is interested in the development of Vancouver Island that he wants to travel over the Island's first loop road system.

"I first saw that country in 1889, and I walked all the way from Victoria to Port Renfrew while working on the stringing of the telegraph line," he told the Times. "I'd love to be one of the first party to drive in."

Mr. Hobbs was fresh out from England, with little money but a hankering to have land of his own. The telegraph job seemed to provice both pay and education, so he took it.

"I didn't see much land, but I saw some splendid timber," he said, "and felt the time was coming when it would be worth money."

He never lost sight of it, and by 1901 or 1902 had some cash available to pay for timberland being sold cheaply by South African War veterans who were given the land in grants.

LIKED TIMBER

"Some years later an American financier came to Port San Juan, as Renfrew was known then, to see a mine prospect. He never saw the mine — lost interest in everything but the timber as soon as he spotted it. I sold part of it and retired."

Mr. Hobbs made his home in Cadboro Bay, soon found himself a general merchant and postmaster, and prospered.

"But I still kept my land at Port Renfrew because the government had promised to put a road in," he said. "The tax burden was heavy, though, and when the government doubled it during the hard times of the 30s I had to let the land go. I could see that if I tried to keep it I might jeopardize my other interests."

The Cadboro Bay patriarch has no regrets at having missed out on a fortune that could have been gained from timber sales.

"No one knows what might have happened," he said, "and I've made a comfortable living at Cadboro Bay. I can't complain."

"You can express my satisfaction that the road we worked toward for so many years finally will be built," he said, "I guess there aren't many of us oldtimers left to see it."

The private road between Port Renfrew and Bear Creek, west of Shawnigan Lake, was built by B.C. Forest Products.

The same company, working under terms of a forest management licence, has built a section of road southward from Port Renfrew, and Canadian Puget Sound Lumber and Timber Co. Ltd., of Jordan River has nearly finished its share of the same road up the coast.

Only the connecting link of four miles is yet to be built, and work by provincial government crews is going quickly.

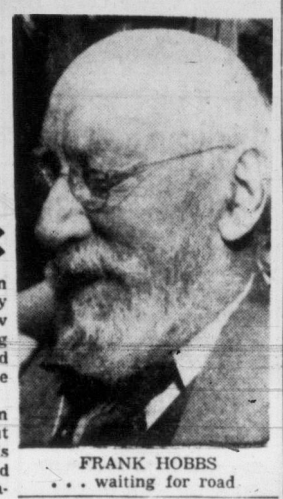

FRANK HOBBS
. . . waiting for road

MONTE ROBERTS

You can turn the radio on again, mother. The following is no longer a paid.

It is a great tribute to the perseverance and fortitude of Canadians, the way they stood up, undaunted, to the election blasts shattering the air waves.

I suspect the way most Canadians stood up to the blasts was to exercise democracy's greatest freedom—the freedom to not listen.

But I do hope not many exercise that other freedom—the freedom to not vote.

In fact, no Xcuses will be Xcepted from non-voters.

Things are certainly quiet around here now. So quiet you can hear a whim drop.

And if you don't think voters have whimming ways, ask any defeated candidate Tuesday.

Which reminds me.

Tuesday will be "whatever became of" day in this space.

There is nothing more dismal on the day after election than an election poster—whether it be for a winning or losing candidate.

That's why I have such great admiration for a certain mainland candidate in the election of four years ago.

The day after election he, personally, set out around his constituency and tore down every picture of his sincerely-smiling face.

If every candidate would do likewise, what a happy, happy world this would be!

How about it, dear hard-working candidates? In your post-election statement, how about including a clean-up pledge?

I might even say, clean-up and shut-up, but that would be rude.

Just one more reminder for election day—which is Monday, in case you didn't know.

It isn't essential to know who your candidates are before going to the polls.

But it might help.

TOPICS OF THE DAY

J. W. Wilson of the Lower Mainland Regional Planning Board, will speak on "Metropolitan Areas —How Should They Grow," at the annual meeting of Community Planning Association of Canada, Victoria branch at the Business and Professional Women's Club Rooms, 902 Government, next Wednesday. The meeting will be the last of the season.

★ ★ ★

An application for insurance benefits at the National Employment Office, Victoria, when asked for his unemployment insurance number, rolled up his shirt sleeve and exposed the number tatooed on his forearm.

"This practice is acceptable providing the tattooing is confined to accesible parts of the anatomy," the official said.

★ ★ ★

James Anderson was installed as president of the National Office Management Association in Victoria Friday night.

Also installed, following a tour of Island Tug and Barge plant, were Henry Watson, vice-president: I. Derrick Lachlan, secretary; and Jack D. Wilson, treasurer.

New directors are H. E. Brown, Peter Brown, A. C. V. Hall, J. R. Noble, Peter Taylor and J. C. Melville.

Rose and sweet pea exhibits will be the feature of the annual summer show of the Victoria Horticultural Society to be held at the Crystal Garden June 21-22. A total of 11 trophies and a silver medal will be awared to winners of rose competitions and a cup awarded for the best exhibit of 12 stems of sweet peas.

★ ★ ★

Rural planning will be discussed at a dinner-meeting of the civic affairs group of the Victoria Chamber of Commerce to be held at the Glenshiel Hotel at 6 p.m., next Thursday. The meeting will be chaired by Forrest L. Shaw.

★ ★ ★

Four persons were fined in Saanich police court Thursday for contracting without trades licences.

Vincent Clarkson, of Monarch Decorators, was fined $25 plus $10 licence fee for doing work at 101 West Burnside without the necessary municipal licence.

Similar penalties were paid by Hans Molholm, 1319 Bay, for contracting; Henry D. Pottinger, 3730 Savannah, for plastering, and Jack Ritchie, 1013 Collinson, for painting.

★ ★ ★

Anonymous gift of $3,000 to be used to provide a $300 bursary annually in the college of education was announced today by Victoria College Council.

★ ★ ★

Pay parade for the 40th Technical Squadron, RCEME (militia) will be held at Bay Street Armoury next Tuesday at 8 p.m.

★ ★ ★

Dr. M. N. Sherman and Glen Hamilton, director of Silver Threads Service, will report on needs of the aged at a meeting in the CCF Hall, 723 Courtney Street, Sunday at 8 p.m. Meeting is sponsored by Victoria Humanist Fellowship.

★ ★ ★

Esquimalt Golden Aged Club will meet in Fraser Street Hall, Esquimalt, Wednesday at 2 p.m.

AVERAGE WAGE UP $4 WEEKLY TO $72.84

The average B.C. worker at March 1 was paid $72.84 weekly.

This was a gain of $4 a week from March, 1956, it is reported in the current monthly bulletin of business activity issued by the provincial bureau of economics and statistics.

The increase in wages was general across Canada with the Dominion average rising from $63.20 to $67.48, the report said.

Mayor Details Attitude on Municipalities

Mayor Percy Scurrah said today his remarks Thursday in connection with the city's move for a full revision of the municipal act were not intended as a criticism of the provincial government which piloted the act through the Legislature.

His statement followed a declaration by Attorney-General Robert Bonner Friday that the city's attack on the act was "ill-considered nonsense."

Mr. Scurrah said he thought that in making his observations Mr. Bonner had misunderstood or been misinformed as to what transpired at the meeting of civic legislative committee Thursday.

SOLICITOR, NOT HIM

The mayor pointed out that the blanket criticism of the municipal act had been made by City Solicitor Terence O'Grady, not by himself, although the mayor supported the committee resolution to ask the Union of B.C. Municipalities to press for major revision of the law.

"I stated publicly at the municipal officer's convention that in my opinion the act, by and large, was a good act, but that there were a number of bugs in it which needed to be remedied," the mayor said.

Mr. Scurrah, at Thursday's meeting, was quoted as saying; "The government has done a poor job—and its just too bad for the government."

He explained today what he actually said was that if the government had done a poor job then it would be too bad for them, which was a much different thing.

TRAILING 11 OTHER CITIES, SURVEY SHOWS

City Dragging Feet On Parking Problem

By PETE LOUDON

Victoria is dragging far behind other Canadian cities of comparative size in meeting the ever-growing problem of downtown parking.

A survey of 11 Canadian cities shows Victoria to be the only one with no publicly-owned parking facilities.

The survey, conducted by the city of Saskatoon, places this city at the bottom of the ladder, both in meeting the current demand and in planning for the future.

With exception of Victoria, each of the cities polled has acted to meet and defeat the danger of a decentralized business community.

As business moves to the outskirts, downtown tax revenues drop. The tax load shifts from downtown stores to the residential home owner.

Nine cities used their parking meter revenues or set up special funds to avert this situation.

So far, Victoria's meter revenue has been diverted into general revenue and eaten up by other city costs.

Saskatoon, Calgary, Windsor and Sherbrooke use their meter revenues for provision of off-street parking. London uses its meter income for parking and for street widening.

St. John, Halifax and Regina place meter income into general revenues but St. John and Halifax draw on these for additional parking facilities.

RESERVE FUND

Regina has set up a special $20,000 reserve fund for improvement of off-street parking.

Victoria has no elected or appointed body specifically empowered to deal with provision of off-street parking. Edmonton, St. John, London, Regina and Winnipeg have either parking commissions or comparable bodies.

Ten out of the 11 cities have some off-street parking facilities owned by the city. Victoria is the only exception.

The publicly-owned lots charge short-term rates to encourage shoppers. Edmonton, Calgary and Winnipeg charge 10 cents an hour. Windsor, Halifax, Sherbrooke and Regina operate lots which charge five cents an hour. In St. John there is no charge.

LOWEST

Victoria's situation was compared to nine California cities of similar population by Jackson D. Faustman when he compiled a parking report this spring. Of the nine, this city had the lowest percentage of short-time parking facilities.

Of all parking lots in this city 59 per cent are geared for the long-term parker with rates varying between $2.50 and $10 a month.

Victoria traffic planner, engineer Norman Worsley, says new city legislation may make parking an even more vital question in the city soon.

There is a prospect of large number of meters being removed to ease the traffic flow on certain narrow streets. Others will be taken out as angle parking areas are converted to parallel parking.

City council hasn't come to grips with the problem. It was outlined by Mr. Faustman and his recommendations were for off-street parking lots, a parking commission and adoption of a local improvement plan to finance a major project.

The city should seek legislation, he said, permitting taxation of merchants who would benefit, to provide the new lots. So far no action has been taken on his studies.

What are the reasons that Canadian cities have diverted their parking meter revenue to provision of off-street parking? Why have these cities set up publicly-owned parking lots?

SALES GAINS

They have found that 45 per cent of shopping is done by people who used cars to come downtown. They have found sales gains of 21 per cent where parking was adequate in downtown areas.

They have found where it is inadequate, business moves to the suburbs. Lack of parking facilities will encourage Woodwards and Simpson-Sears (to cite a local example), to develop in the outskirts, in other muncipalities.

Mr. Worsley sums up "either the merchants or the city must act to protect the tremendous investment of downtown."

NAVAL SHIP MOVEMENTS

Sussexvale, Ste. Therese, New Glasgow, return Monday, 4 p.m.

Oshawa returns Monday 11 a.m.

Fortune and **James Bay** return from exercises July 5.

Porte Quebec returns June 20.

MARILYN TO RETIRE, GUS HINTS IN LETTER

Both Marilyn Bell and Gus Ryder plan to "take it easy" this summer, the famous swim coach said in letter to the Times today.

A hint that Marilyn may retire altogether was contained in Ryder's sentence:

"There just aren't any swims that would be of interest to her and if nothing comes up, that's it."

Ryder concluded: "Please remember us to all the fine Victoria folks . . . without whom we could not have made the two-way Bell and Lumsdon round trip."

Doctor Testifies In Damage Suit

Mr. and Mrs. John Whitehead of Victoria were "a most devoted young couple who took particular joy in their home life," Dr. D. M. Whitley told the B.C. Supreme Court Friday.

The doctor was giving evidence in an action for damages against the Royal Jubilee Hospital brought by Mr. Whitehead of 5661 West Saanich Road, and his children, Marilyn, 9, and Richard, 5.

His wife died in the hospital in March, 1956, after her feet had been accidentally burned by a hot water bottle.

Mr. Whitehead claims that the burns led to a golden staph infection which caused her death.

Victoria barrister, John G. McIntosh, said although Mr. Whitehead has since re-married, he suffered intensely after the death of his former wife.

"How did you regard Mrs. Whitehead as a wife?" he asked Dr. Whitley.

"She was devoted to her husband," the doctor replied, "and he was devoted to her."

When asked for his opinion of Mrs. Whitehead as a housewife, the doctor replied:

"I can speak highly of her cooking. It so happened our birthdays occurred on the same date and every year she sent me a fine cake."

Dr. Whitley said Mrs. Whitehead was under his care for some time before she entered the hospital on November, 1955. She suffered from diabetes and her eyesight was affected.

"If she had not contracted this infection in hospital, what would her life expectancy have been?" Mr. McIntosh asked.

"Anything between three months and 20 years," the doctor said. "It is impossible to make any predictions where diabetics are concerned."

Mr. McIntosh said Mrs. Whitehead was admitted to the hospital in November, 1955, suffering from a diabetic coma.

SKIN GRAFT

One of the nurses' aides gave her a hot water bottle, which burned her feet and necessitated a skin graft. Soon afterwards a golden staph infection entered her system.

"Because of her diabetic condition the infection became uncontrollable and caused her death," he said.

Mr. McIntosh asked specific damages for expenses incurred and unspecified general damages, alleging negligence.

J. Alan Baker, appearing for the hospital, said there was no proof that Mrs. Whitehead died in consequence of the burns she received.

"We are not opposing the specific damages," he said, "but we contend there are no grounds for general damages in this most unfortunate case."

Mr. Justice A. E. Lord reserved judgment on the action.

Operation Polio Ready To Provide Second Shots

Second phase of the Victoria Medical Society's "Operation Polio" will take place next week.

The doctors will administer the second shots of Salk anti-polio vaccine to the 15,560 adults who received the first injections in the week of May 13-17.

The organization, which worked so efficiently last time, will be set up again at the nurses' residences at St. Joseph's and Royal Jubilee Hospitals. The hours are from 2 to 10 p.m.

Day of the week and the hospital you should attend are printed on the registration card given out last month. Payment of the $1 fee for the cost of the vaccine will be made when you go to receive the injection.

The 400 persons who registered last month but did not turn up, can receive their first shot next week. The third, or booster, injection will be given next January.

MONDAY MEETINGS

Victoria Gyros: Empress Hotel, noon luncheon. Classification talks by Chris Moore, Pat Adams, Gordon Green and Frank Mack.

Prospect Lake and District Community Association: Prospect Lake School, 8 p.m.

Record Vote Expected Monday; Socred Windup Rally Tonight

Except for a Social Credit rally at Central Junior High tonight, the federal election campaign has ended locally.

The voters will render their decision at the ballot boxes on Monday.

A record vote in both local ridings of Victoria and Esquimalt-Saanich is forecast.

Apart from heightened interest in the election this year, there are 4,052 new voters in Esquimalt-Saanich and 1,164 in Victoria over 1953.

68% VOTED

Victoria, with 50,785 eligible voters, has the third highest total in the province. In 1953, 68% of the eligible voters cast ballots.

Returning officers issued a final reminder to voters today to check their copy of the voters' list to find out where to vote.

In the rural sections of Esquimalt-Saanich, including View Royal where there is some confusion, polling places are given on the "Notice of Poll" lists posted last month.

★ ★ ★

Voters in the View Royal district of Esquimalt-Saanich riding will cast ballots Monday at Strawberry Vale Community Hall, election officials emphasized today.

Returning officer S. S. Penny said he was unable to secure suitable accommodation at View Royal. Community association officials denied, however, that they had not co-operated with the returning officer.

It's a good idea to take the slip or voters' list with you to the polling place.

A total of 22 voters cast ballots in the Victoria riding advance poll in the first two days, returning officer Alan Macfarlane reported today.

The poll will be open until 11 p.m. tonight for special classifications of employees who will be away in the course of their business on voting day.

Mr. Macfarlane said the number of votes cast so far had been "just about what we expected."

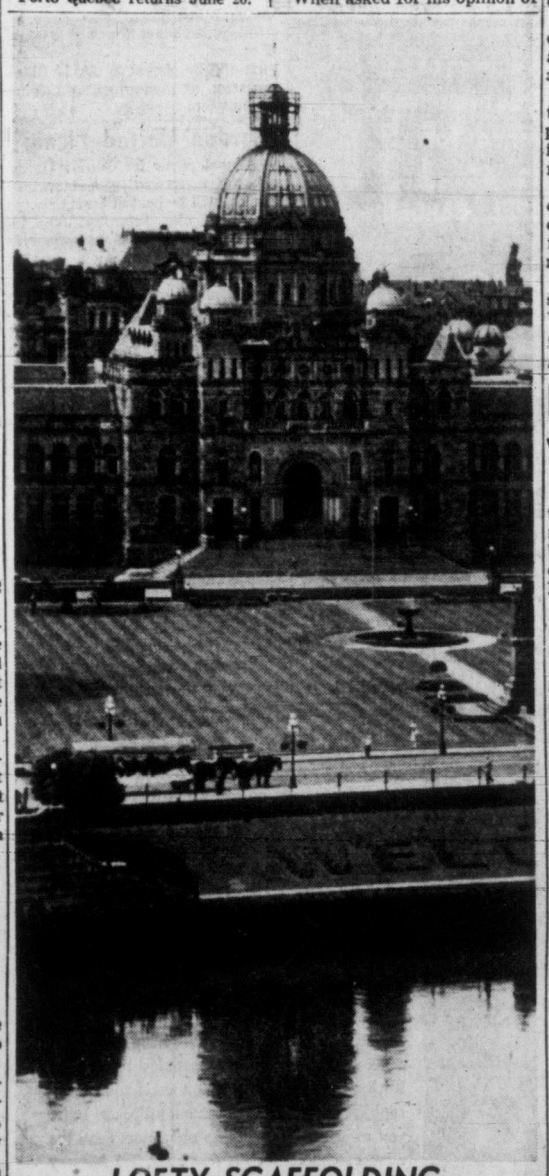

LOFTY SCAFFOLDING

New look atop the Legislative Buildings has been created by workmen repairing the dome for return of Captain George Vancouver. The Capn's statue was taken down in April for a clean-up and re-gilding job. He'll go back up at the end of this month. (Times Photo by Bill Halkett.)

2 Out of 3 Fail RCMP Vehicle Test

Two out of three vehicles tested by RCMP in the Courtenay and Campbell River areas between Tuesday and Thursday of this week failed to meet Motor-Vehicle Act standards.

An RCMP report today said 650 cars and trucks were tested, and 420 were found wanting.

Tests were carried out by a six-man team from RCMP headquarters in Victoria.

420 WARNED

Check-up slips for minor repairs were issued to owners of the 420 vehicles. If not complied with within a specified time, charges would be laid.

Twenty of the drivers were charged with offences such as failing to have a current driver's licence or chauffeur's licence.

The RCMP said the highway check, of a type carried out periodically, would be typical of any part of B.C.

ASK The TIMES

Q. Would you kindly tell me anything you know about "chopsticks" such as children play on the piano? A.R.

A. This is a quick waltz tune performed as an amusement. In the traditional manner the flat hand is held perpendicular and notes struck with its side, with a touch of glissando. The operation has no reference to the Chinese table tool, but rather to the operation of cutting firewood. A famed collection of composition based on "chopsticks" is the joint work of Borodin, Rimsky-Korsakof and Liszt. It consists of 24 variations, published under the title of "Paraphrases."

Anyone wishing a question answered is invited to send the problem along to The Times, addressed to "Ask The Times" Editor. Questions and answers will be published daily.

All questions should deal with matters of fact and be of general interest. The Times does not undertake to solve conundrums.

Diamond Jubilee Parley By B.C. Baptist Churches

Diamond Jubilee convention of Baptist Churches of B.C. and the 43rd annual convention of the Baptist Women's Missionary Society of B.C. will convene in Nelson, B.C., next Tuesday to Friday.

Convention theme this year is "Hitherto . . . Henceforth."

Mrs. Newland Phillips of Victoria will preside over the first day of the convention in her dual position as president of the missionary group and second vice-president of the Baptist Church organization.

Special speakers will include Miss Lois Tupper, Women's Leadership Training School, McMaster University; Rev. W. J. MacDonald, general secretary of the Baptist Union of Western Canada, and Rev. H. C. Wilkinson, general secretary, Grand Ligne Mission in Quebec.

Representatives from 39 Baptist churches in B.C. will attend the conventions. Victoria delegates are Rev. G. R. Easter, Maj. Samuel Henson, Mrs. K. A. Margeson and Mrs. Newland Phillips, First Baptist Church; Rev. Cecil Barner, Mrs. J. C. Alder and Mrs. J. S. Eddison, Douglas Street Baptist Church; Miss Marion Jameson, Mrs. E. D. C. Thomson, Mrs. George Anstey and Mrs. J. Ingram Smith, Emmanuel Baptist Church, and Mrs. E. G. Robinson, Stevenson Memorial Baptist Church.

MRS. NEWLAND PHILLIPS . . . speaking at Nelson

★ ★ ★

St. Margaret's School will attend evensong at St. John's Anglican Church Sunday at 7.30 p.m. when Canon George Biddle's sermon subject will be "Through Jesus Christ Our Lord." Canon Biddle's subject at the morning service will be "God's Abiding Presence." There will be services of Holy Communion at 8, 9.30 and 11 a.m.

★ ★ ★

Rev. James E. Smith will preach on "In Search of a Leader" and "The Church We All Love" at services in Emmanuel Baptist Church Sunday.

★ ★ ★

Holy Communion will be celebrated at Christ Church Cathedral at 8 and 9.30 a.m. Dean Brian Whitlow will preach at Mattins and Rev. R. E. H. Howell at Evensong. Dean Whitlow will conduct Evensong in James Bay Hall at 7.30 p.m.

★ ★ ★

Rev. Cecil Barner will preach on "What Is the Very Best Life?" at the morning service in Douglas Street Baptist Church. Rev. J. A. Raymond Tingley, district secretary of the British and Foreign Bible Society in B.C., will be guest speaker at the evening service.

★ ★ ★

Guest speaker at Central Baptist Church Sunday will be Rev. William Sloan, pastor of Ruth Morton Memorial Baptist Church in Vancouver.

★ ★ ★

Rev. C. Leighton Streight will preach on "Marching Orders From Christ" at the morning service in First United Church. Service will be broadcast over CKDA. At night Rev. A. I. Higgins' sermon is "Christ of All Ages."

★ ★ ★

"The Conditions for Admittance Into the Kingdom" will be outlined by Rev. Douglas B. Carr at Centennial United Church Sunday morning. His topic at night will be "It Happens This Way."

★ ★ ★

Rev. Emma M. Smiley will conduct both services in Victoria Truth Centre Sunday. In the morning her subject will be "Reincarnation" and in the evening, "Faith in the Atomic Age."

★ ★ ★

Sacrament of infant baptism will be administered at the morning service in Metropolitan United Church. Dr. F. E. H. James will speak at services on "The Confounding of the Sceptic" and "The Secret of Happiness."

★ ★ ★

At First Baptist Church Sunday morning Rev. G. R. Easter will account for "The Strange Delays of God." His topic at night is "Golden Chains of Prayer." Believers' baptism will be observed at the evening service.

★ ★ ★

Holy Communion will be administered in St. John's Church, Colwood, Sunday at 8 a.m., followed by Bible class at 10, and evensong at 7 p.m. Rev. J. F. Page will preach at a service of Holy Communion in St. Matthew's Church, Langford, at 11 a.m.

★ ★ ★

Rev. J. A. Raymond Tingley will speak at First Church of the Nazarene Sunday at 11 a.m. Rev. Arthur F. Grobe will conclude his series of messages on "From Easter to Pentecost" at the evening service.

To Recognize Assembly

Special services in observance of "Assembly Sunday" will be conducted in St. Andrew's Presbyterian Church Sunday.

The service is in recognition of a General Assembly of the Presbyterian Church in Canada convention at Vancouver which ends this weekend.

Dr. Kenneth M. Glazier, Glenview Presbyterian Church, Toronto, will assist the Very Rev. J. L. W. McLean, MA, DD, at the morning service.

At night, Rev. Paul S. Chan, Presbyterian minister from Montreal, and Rev. W. Oliver Nugent, superintendent of missions for Alberta, will speak on the theme, "Today's Challenge in Canada."

Special congregational meeting will be held in St. Andrew's lecture room to discuss a new church hall, Wednesday at 8 p.m.

Organ Dedication Sunday by Sexton

Archbishop Harold E. Sexton will dedicate a new organ at St. Matthias Anglican Church Sunday at 7.30 p.m.

Donated by Nicholas Addems as a memorial to the dead of the First and Second World Wars, the two-manual instrument was built by Hill, Norman and Beard of London, England.

It will be played by St. Matthias organist and choirmaster Lawton Partington.

Gordon United Picnic

Annual picnic for Gordon United Church congregation and Sunday School will be held at Sunny Shores Resort, Sooke, Saturday, June 29.

Sponsored by the church women's auxiliary, the picnic will start at 3 p.m.

Picnickers are asked to take box lunches, and the WA will provide ice cream, freshie, tea and coffee. Mrs. J. A. Jackson is in charge.

NOW it's FRASER
FOR
ESQUIMALT - SAANICH
Vote Liberal—June 10
Inserted by Esquimalt-Saanich Committee

For Transportation to the Polls
Phone 2-7177 - 2-6159 - 2-6150
Sidney and North Saanich, Sidney 581

FREE PARKING
For the Convenience of
Friends Attending Funerals
We Have Arranged for
FREE PARKING AT LOT,
NEXT TO CHAPEL GARDEN
Ask for Your Check From Parking Lot Attendant
HAYWARD'S CHAPEL
Est. 1867 734 BROUGHTON Phone 3-3614

Peace of Mind

HAVE you felt that inner yearning for Peace?—a release from the noisy grind of a machine-made civilization? Are you constantly reminded of a treadmill of work in a static condition of your life? Have you sought the meaning behind the veil of modern false reality? If you have suffered—this is for you.

The complacent smile of a Buddhist saint or messiah suggests no smug aloofness from the world or imperturbability to its suffering. It radiates instead the consolation and confidence experienced by one who can envision a tomorrow when yet burdened with today. It subtly conveys a feeling of hope amidst surroundings of despair. It portrays one who has put in order his own mind and found therein *Peace Profound.*

How to Obtain Inner Peace

A *free* book will be sent to you giving the answer of Peace Profound in your practical living. The Rosicrucians (not a religion), a world-wide philosophical and mystical movement for peace, invite you to investigate, with no obligation. Send the attached coupon for the *free* book, *The Mastery of Life,* which explains further or address your inquiry to: Scribe B.C.L.

The ROSICRUCIANS (AMORC)
San Jose, California

Scribe B.C.L.
The Rosicrucians (AMORC)
San Jose, California
I am sincerely interested in a very practical and mystical method of peace in my life. Please send me the *free* book, *The Mastery of Life,* which explains.
Name
Address

CHURCH PAGE

J. S. SMART

Guest Speaker at Oaklands Chapel

Former Victorian John S. Smart, editor of the Fields Missionary Magazine in New York, will be guest speaker at Oaklands Chapel Sunday at 11.15 a.m. and 7.30 p.m. Member of the Board of Christian Missions in Many Lands Inc., Mr. Smart held a lectureship at Emmaus Bible School, Toronto, for several years and served as a missionary in the West Indies before taking his present post. Monday at 8 p.m., he will speak in Oaklands Chapel on his recent survey of the African mission field.

Church School July 8 to 19

Interdenominational vacation church school for children will be held at St. John's and First Baptist churches July 8 to 19.

Kindergarten students, aged four and five, and primary class, encompassing grades one to three, will meet at St. John's Church, and juniors, grades four to six, at First Baptist. Classes in religious instruction will be held Mondays through Fridays from 9 a.m. to noon.

Co-operating churches are Chinese United, First Baptist, First United and Metropolitan United.

Miss Norma Ross, 2431 Beresford, will direct the summer session. Fee for the course is $1 per family.

Youngsters are asked to bring school kits, crayons, pencil, scissors and paste brush.

CHURCH SERVICES

LUTHERAN

GRACE LUTHERAN CHURCH. Church of All Nations. Sunday school 9.45 a.m. church service 11 a.m. 1273 Fort Street. Pastor Paul Hoch, 76 Moss St.

GOOD SHEPHERD LUTHERAN CHURCH (U.L.C.A. Western Canada Synod) Whitsunday Service (German) Holy Communion. Sunday School 1 p.m. St. Alban's Church, Ryan at Belmont. Rev. J. E. Bergbusch, D.D 5-2151.

HOPE LUTHERAN CHURCH (Missouri Synod). "A church of The Lutheran Hour." Chambers St. and Princess Ave. (off Cook). Sunday school 10 a.m., morning service 11 a.m. Adult church membership class, Wednesday, 7.30 p.m. LANGFORD SERVICE, 3 p.m., in St. Matthew's Anglican Church, Goldstream Avenue. Adult church membership class, 7 p.m., at the home of Mr. O. M. Finney, Glen Lake. C. C. Janzow, pastor. 3-5535.

SPIRITUALIST

THE FIRST UNITED SPIRITUALIST CHURCH
725 Courtney Street
Sunday, June 9, 7.30 p.m.
Rev. Wendy Douglas, speaker.
Friday, June 14, 8 p.m., Church circle.

OPEN DOOR CHURCH
1600 Cook Street
Sunday, 11 a.m.—Worship.
7.15 p.m.—Singspiration.
7.30 p.m.—"Is Perfection Perfect?" by Rev. E. M. Moore.
Clairvoyance.
Thursday, 8 p.m.—Healing and Greetings. Co-pastors: Revs. Harold (MsB.) and Elsie Moore. "Be ye . . . perfect." Matt. 5:48

GOSPEL HALLS AND CHAPELS

NEW LOCATION
OAKLANDS CHAPEL
Corner Fernwood and Cedar Hill Roads
9.30 a.m.—Lord's Supper.
11.15 a.m.—Family Bible Hour and Sunday school.
7.30 p.m.—Evening service.
Thursday—
8.00 p.m.—Prayer and Bible study.
2.30 p.m.—Women's Gospel meeting. Speaker, Miss M. Sutherland, missionary from India.
(See Display Ad on This Page)

BETHESDA GOSPEL CHAPEL
Corner Oak Bay Ave. and Davie St.
Sunday—
9.45 a.m.—Sunday school and Bible class.
11.15 a.m.—Remembrance feast.
7.30 p.m.—Evening service. Speaker, Mr. Abraham Wilson.
Wednesday—
8.00 p.m.—Prayer and Bible study. Speaker, Abraham Wilson.

QUADRA BIBLE CHAPEL
Tolmie Ave. and Jackson St.
Sunday—
9.45 a.m.—Sunday school.
11.00 a.m.—Morning service. Mr. D. A. Burden.
12 noon—The Lord's Supper.
7.30 p.m.—Evening service. Mr. D. McCartney.
Wednesday—
8.00 p.m.—Prayer and Bible study.

MILNES LANDING
GOSPEL HALL
Sunday, 6.45 p.m., The Family Hour. Speaker, Mr. John Russell.
Wednesday, 7.30 p.m., Bible Study.
All are welcome.

VICTORIA GOSPEL HALL
935 Pandora Avenue
11.00 a.m.—Worship and Breaking of Bread.
9.30 a.m.—Sunday School.
7.30 p.m.—Gospel Service. Speaker, Mr. Steve Biggs.
Tuesday, 8 p.m., speaker, Mr. John Smart of Chicago.
Thursday, 8 p.m., prayer meeting.

CHURCH OF CHRIST

CHURCH OF CHRIST
1620 Fernwood Road
Bible study, 10.30 a.m.
Communion 11 a.m.
Gospel service, 7.30 p.m.
Phone 9-3743

CHURCH OF LATTER DAY SAINTS

THE CHURCH OF JESUS CHRIST OF Latter Day Saints. C.C.F. Social Hall, corner Richmond and Cedar Hill Crossroad. Sunday school service, 10.30 a.m. Phone 4-1327. Everybody welcome.

CHRISTADELPHIAN

CHRISTADELPHIAN. Orange Hall, 725 Courtney Street. Sunday morning, 11 o'clock. Secretary, 4-8293.

CHURCH OF GOD

COOK ST. HALL
1833 Cook St.
Lord's Day—
School for children, 2 p.m., Gospel service 7.30 p.m. All welcome.

SOCIETY OF FRIENDS

SOCIETY OF FRIENDS (QUAKER) 1831 Fern Street off Fort. Sunday meeting for worship, 11 a.m. Visitors are welcome.

Anglican Music Courses At UBC in July, August

Series of weekly courses in Anglican Church music will be given by L. Shepherd Munn, MA, Oxon., at UBC in July and August.

Workshop method will be used in the courses which begin July 8, 22 and August 5.

Well-known pianist and adjudicator and a specialist in church music, Mr. Munn will lecture on pointing of the Psalms and Canticles, hymn singing, versicles and responses, amens, monotoning, details of choir training, unaccompanied anthems and accompaniment of services.

The course, based on the liturgy of the Anglican service, is designed for clergy, organists, choirmasters and choir members. Fee for each course to be held at the Anglican Theological College, is $7.50. Applications may be sent to the department of extension, UBC.

Rt. Rev. Godfrey Gower, DD, Bishop of New Westminster, will address opening sessions and conduct the closing service of each course.

A seminar on Human Relations for Religious Organizations also will be held at UBC July 8 to 12.

Guest co-ordinator will be Vernon Trott, director of guidance services, Forest Hill Schools, Toronto.

Registrations should be sent to the department of extension by June 15.

Visiting Preacher At St. Paul's Sunday

Minister of St. Andrew's Church, Scarboro, Ont., Rev. Frank Conkey, MA, will preach in St. Paul's Presbyterian Church Sunday at 11 a.m.

Mr. Conkey was formerly minister of the church. He also serves as a commissioner in the general assembly of the Presbyterian Church in Canada.

Anglican Services

Christ Church Cathedral

Rockland and Quadra

The Very Rev. Brian Whitlow, M.A., M.Ed., Dean and Rector

8.00 a.m.—Holy Communion
9.30 a.m.—Holy Communion
11.00 a.m.—Mattins and Sermon
Preacher: The Dean
(Broadcast CJVI)
7.30 p.m.—Evensong and Sermon
Preacher: The Rev. R. E. H. Howell
7.30 p.m.—Evensong, James Bay Hall, Niagara Street
Preacher: The Dean
Sunday School at the Memorial Hall (with Nursery) and the James Bay Hall at 11.00 a.m.
Holy Communion:
Monday 10.00 a.m., Tuesday 11.00 a.m., Wednesday 10.00 a.m., Thursday 7.15 a.m., Friday 10.00 a.m., Saturday 10.00 a.m.
Mattins each weekday at 9.00 a.m.
Evensong each weekday at 5.15 p.m.

ST. JOHN'S

Quadra near Pandora

WHITSUNDAY

8.00 a.m.—Holy Communion
11.00 a.m.
Mattins and Holy Communion
"GOD'S ABIDING PRESENCE"
7.10 p.m.—Organ Preludes
Frederick Chubb, B.A., Mus.Bac., F.R.C.O.
Symphony No. 6, Part 1 (Widor)
"Clair de Lune" (Karg Elert)
7.30 p.m.
St. Margaret's School
Closing Service
"THROUGH JESUS CHRIST OUR LORD"
Preacher: Canon Biddle
9.30 a.m.—Family Service and Holy Communion
11.00 a.m.—Sunday Schools and Bible Classes

ST. MARY'S

Elgin Road, Oak Bay

Holy Communion—8.30 a.m.
Mattins and Sermon—11.00 a.m.
Holy Communion—12 noon
Evensong and Sermon—7.00 p.m.
Preacher at Both Services:
The Rev. Hywel J. Jones
Sunday School:
Seniors, 9.45 a.m.; Pre-Primary, Primary and Juniors, 11.00 a.m.
Thursday
Holy Communion—10.30 a.m.

ST. PHILIP'S

Corner Neil and Eastdowne Streets

Holy Communion—8.30 a.m.
Mattins—11.00 a.m.
Preacher: The Rev. R. Mugford
Sunday School:
Seniors, Juniors and Primary, 9.45 a.m.; Pre-Primary, 11.00 a.m.

S. George the Martyr

Maynard Rd. Cadboro Bay

WHITSUNTIDE

8.00 a.m.—Holy Communion
9.30 a.m.—FAMILY SERVICE for the boys and girls of the Sunday School and their parents. No Sunday School at 11 o'clock
11.00 a.m.—EUCHARIST and SERMON "THE LIVING CHURCH"
7.15 p.m.—Organ Preludes Mr. Philip Hughes, Mus. Bac.
7.30 p.m.—EVENSONG and ADDRESS
WHIT-MONDAY and WHIT-TUESDAY
10.30 a.m.—Holy Communion
THURSDAY
10.30 a.m.—Holy Communion Intercessions for the sick
REV. WILLIAM HILLS

ST. ALBAN'S CHURCH

Two Blocks North of Haultain on Belmont Avenue

8.00 a.m.—Holy Communion
Church School:
9.30 a.m.—Junior and Senior
11.00 a.m.—Primary and Pre-Primary
11.00 a.m.—Holy Communion
7.30 p.m.—Evensong
The Rev. W. E. Greenhalgh

ST. MATTHIAS'

Corner Richmond and Richardson

Whitsunday

8.00 a.m.—Holy Communion
11.00 a.m.—Mattins and Sermon: The Rector
7.30 p.m.—CONFIRMATION and Dedication of the Memorial Organ: The Archbishop
Sunday School
9.45 a.m.—Main School and Bible Class
11.00 a.m.—Primary Department (The Sunday School closing party will be held on Saturday, June 15th, at 1.30 p.m.)
Wednesday, June 12th
8.00 p.m.—Organ Recital on the new organ by Mr. Graham Steed assisted by Christa Ortlepp (soprano) All are welcome.
Thursday
10.30 a.m.—Holy Communion

St. Barnabas' Church

Belmont and Rockle

WHITSUNDAY

8.00 a.m.—Holy Communion
11.00 a.m.—Procession, Sung Mass and Sermon
7.30 p.m.—Solemn Evensong and Procession
Monday, 7.30 a.m.; Tuesday, 7 a.m.
Rev. Thomas Bailey
Rev. Canon H. R. Whitehead

THEOSOPHICAL SOCIETY

Besant Lodge, 904 Government St.
"CHALLENGE OF THE NEW AGE"
Public Lecture by
Mrs. Edith Latimer, of Bellingham Lodge T.S. of Bellingham
Sunday June 9th at 8.00 p.m.

Victoria Prayer Group

Undenominational
HEALING STUDIES
Wednesday, June 12th, 3 p.m.
Cathedral Memorial Hall
Open to All

THE SALVATION ARMY

Sat. 8 p.m. Gospel Hour
Sun 11 a.m. and 7.30 p.m.
Sunday School 9.45 a.m.
Wed. 8 p.m., Prayer Meeting
Thurs. 2 p.m. (Ladies)
737 Pandora WELCOME

FREE METHODIST

1620 Cook St. Phone 3-1336
Rev. G. F. Stewart Pastor
9.45 a.m.—Sunday School Hour
11.00 a.m.—Morning Worship
7.30 p.m.—Evening Worship
The Voice of Methodism

PARKDALE CHURCH

Independent — Evangelical
3281 Harriet, Near Burnside
Sunday Services: 11.15 a.m. and 7.00 p.m.
Guest Speaker Both Times: Missionary Gordon Chapman of Borneo
Sunday School at 10: All Ages
Prayer and Bible Study Friday at 8
Pastor: James E. Storey
Visitors Will Be Welcome

HOW CHRISTIAN SCIENCE HEALS

RADIO CFUN 1410 k.c. 8.45 a.m.
SUNDAY
RADIO KVI 570 k.c. 10.15 a.m.

First United Church

Cor. Quadra and Balmoral Rd.
Ministers:
Rev A. I. Higgins, B.A., B.D.
Rev. C. Leighton Streight, B.A.
Rev. R. McElroy Thompson, D.D.
Mr. and Mrs. J. Roberto Wood
Directors of Music

★ ★ ★ ★

11.00 a.m.
"Marching Orders From Christ"
Rev. C. Leighton Streight, B.A.
Soloist: Beverley Glenday
Broadcast over CKDA (1280)
7.30 p.m.
"Christ of All Ages"
Rev. A. I. Higgins, B.A., B.D.
COMING EVENTS
June 9—Communicants Class at 8.30 p.m. in Main Floor Sunday School Hall.
June 14—Junior Choir Concert in the Fellowship Hall at 8.00 p.m.
June 16—Sunday School Graduation at 3.00 p.m. in the Church.
June 16—Communicants Class at 8.30 p.m.
June 21—Preparatory Service
June 23—Communion Services at 11.00 a.m. and 7.30 p.m.

★ ★ ★

Baby Creche at 11.00 a.m.
This Church Is Fitted With Hearing Aids
Visitors Cordially Welcomed

METROPOLITAN UNITED CHURCH

Pandora and Quadra
Ministers:
Rev. F. E. H. James, B.A., B.D., D.D.
Rev. E. Laura Butler, B.A., S.T.B.
Choir Leader: Mr. Frank Tupman
Organist: Mr. William McNeill
11.00 a.m.
"THE CONFOUNDING OF THE SKEPTIC"
The Sacrament of Baptism
Anthem: "Lord, I Have Loved Thy House"—Torrance
7.30 p.m.
"THE SECRET OF HAPPINESS"
Soloist: Miss Colleen Erb
Anthem: "Saviour, Breathe an Evening Blessing"—Llewellyn
Dr. F. E. H. James preaching at both services
Church School and Nursery as usual at 9.45 and 11.00 a.m.
June 15: CHURCH SCHOOL and Congregational Picnic at Beaver Lake
WE WELCOME VISITORS

Centennial United Church

Gorge Road near cor. of Douglas and Hillside
Minister: Rev. Douglas B. Carr, B.A., B.D.
Director of Music: Peter Copeland
Organist: Mrs. Margaret Wilmshurst
11.00 a.m.
"THE CONDITIONS FOR ADMITTANCE INTO THE KINGDOM"
7.30 p.m
"IT HAPPENS THIS WAY"
11.00 a.m.—Church School, Baby Creche and Nursery
Bring the Whole Family to Church
Hearing Aids Available
A Friendly Welcome Awaits You

Fairfield United Church

Fairfield and Moss
Minister: Rev. Tom R. Haytherne
Music: Mr. and Mrs. Rodney Webster
11.00 a.m.
"That First Church"
7.30 p.m.
"Discovery After Denial"
Church School, 9.45 a.m., except Beginners' Dept., 11.00 a.m.

Oak Bay United Church

Mitchell and Granite
Minister: W. W. McPherson, M.A., D.D.
Director of Music: T. Morley Harvey, F.T.C.L., A.R.C.M., A.A.G.O.
11.00 a.m.—"The Power of Pentecost"
7.30 p.m.—"Rejoice in the Lord Alway"
9.45 a.m.—Senior School, Grade 4 and up
11.00 a.m.—Nursery to Grade 3
Hearing Aids Available

Gordon United, Langford

Goldstream Avenue
Rev. R. P. Davidson, B.A., Minister
11 a.m.—Sunday School and Service
Subject:
"A Wanderer Returns"

St. Aidan's United

Richmond at Cedar Hill Cross Road
Minister: Rev. A. I. Avery
Organist: Miss M. Vaughan, L.R.S.M.
11.00 a.m.
"The Coming of the Holy Spirit"
7.30 p.m.
"The Christian Home"

EMMANUEL BAPTIST CHURCH

Fernwood at Gladstone
MINISTER:
REV. JAMES E. SMITH, B.A., B.D.
Music Director:
Mrs. Alma T. Wittick
Organist: Mr. Henry Pluym
11.00 a.m.
"In Search of a Leader"
7.30 p.m
"The Church We All Love"

St. Paul's Presbyterian

Mary and Henry Streets
Service at 11.00 a.m.
Rev. Frank Conkey, M.A.
(Former Minister of St. Paul's)
Commissioner to General Assembly
Organist: Mr. Reginald Stone

Evangelistic Temple

(APOSTOLIC)
Pastor: R. E. S. Toms
11.00 a.m.—"The Golden Calf"
7.30 p.m.—"God and the Atom"
Friday, 8.00 p.m.—Color Pictures of Berlin

Church of Our Lord

Victoria's Historic Church
REFORMED EPISCOPAL
Humboldt and Blanshard Streets
J. Ingram Smith—Organist
11.00 a.m.—Morning Prayer
Sermon: The Morning Glory
11.00 a.m.—Sunday School, all classes
7.30 p.m.—Evensong
Sermon: What Happened at Pentecost?
Rt. Rev. D. A. G. Rankilor, D.D., Rector

Christadelphian Hall

Blanshard at Kings
Sunday School, 9.45 a.m.
Memorial Service, 11.00 a.m.
Bible Lecture, 7.30 p.m.
Subject:
"IN THE LAST DAYS PERILOUS TIMES SHALL COME"
Everyone Welcome

First Church of Christ, Scientist

CHAMBERS ST. and PANDORA AVE.
A Branch of The Mother Church, The First Church of Christ, Scientist in Boston, Massachusetts
SUNDAY SERVICES
11.00 a.m. and 7.30 p.m.
Subject:
"God the Only Cause and Creator"
SUNDAY SCHOOL
11.00 a.m.
TESTIMONIAL MEETING
Wednesday 8.00 p.m.
FREE PUBLIC READING ROOM AND LENDING LIBRARY
604 Broughton Street
ALL ARE WELCOME

VICTORIA ALLIANCE TABERNACLE

Yates Near Cook — Rev. C. A. Alton, Pastor
11.00 A.M.—"BELIEVING AND BEHAVING"
7.30 P.M.—"MARRIAGE, ORDAINED OF GOD"
(First in a series on the home)
This Friendly Church Extends to All a Hearty Welcome

Victoria British Israel Association

TUESDAY, June 11th, 8.00 p.m., NEWSTEAD HALL, 734 Fort Street
Speaker: MR. W. FERGUSON, of Vancouver
Subject: "MARANATHA"

KINGDOM MINISTRY (British-Israel)

Leader: Mr. A. A. Fryer — Pianist: Mrs. Stewart
Speaker: MR. W. FERGUSON, of Vancouver
Subject: "HIS COMING, HOW? WHEN? WHERE? WHY?
Sunday, 7.30 p.m., NEWSTEAD HALL, 734 Fort St.

Victoria Truth Centre

(Affiliate International New Thought Alliance)
"There Is a Solution to Every Problem."
Minister: REV. EMMA M. SMILEY
11.00 a.m.—"Reincarnation" (By Request)
11.00 a.m.—Children's Church of the Golden Key
7.30 p.m.—"Faith in the Atomic Age"
Tuesday, 8.00 p.m.—Special Healing Service
No Wednesday Meeting
1201 FORT STREET

OAKLANDS CHAPEL

Corner Fernwood and Cedar Hill Roads
11.15 a.m.—FAMILY BIBLE HOUR
You are invited to attend and bring the children to Sunday School at the same hour in lower auditorium.
7.30 p.m.—SUNDAY EVENING SERVICE
SPEAKER AT BOTH SERVICES:
MR. JOHN SMART, NEW YORK
8.00 p.m., Monday—Illustrated Missionary Lecture on Africa by Mr. J. Smart

GLAD TIDINGS TABERNACLE

842 North Park Street
Ministers: Rev. C. B. Smith, Mr. Paul Hawkes B.A.
9.45 A.M.—SUNDAY SCHOOL
Classes for All Ages
11.00 a.m.—The Assistant Pastor speaks on:
"PERPETUATION OF PENTECOST"
7.30 p.m.—
"The Dynamic of Christian Youth"
ALL VISITORS WELCOME
Affiliated with Assemblies of God

CENTRAL BAPTIST

We Preach Christ Crucified, Risen and Coming Again
833 Pandora Avenue—Dr J B ROWELL Pastor
Sunday School and Bible Class at 9.45 a.m.
GUEST SPEAKER: REV. WILLIAM SLOAN
Pastor of Ruth Morton Memorial Baptist Church, Vancouver
Services at 11.00 a.m. and 7.30 p.m.
Visitors Always Welcome

FIRST BAPTIST CHURCH

Quadra at Mason — Rev. G. R. Easter B.A., B.Th., Pastor
Vera Barclay, Director of Music. — J. Saunders Organist.
Church Schools: Senior and Junior, 9.45. Primary and Beginners, 11.00
11.00—"The Delays of God"
Soloist: Mr. R. Williams
7.30—"Golden Chains of Prayer"
Soloist: Miss I. Atchison
Believer's Baptism
The Church Where Everyone Sings

ST. ANDREW'S PRESBYTERIAN CHURCH

Downtown Douglas Street at Broughton
The Very Rev. J. L. W. McLean M.A. D.D.
GENERAL ASSEMBLY SUNDAY
11.00 a.m.—Dr. McLean and Dr. K. M. Glazier of Toronto
7.30 p.m.—"OPPORTUNITIES IN CANADA"
Rev. Paul S. Chan of Montreal
Rev. W. O. Nugent of Edmonton
Organist and Choirmaster: C. C. Warren L.R.S.M. A.T.C.M.
WE WELCOME VISITORS
Wednesday, June 12, 8.00 p.m.—
Special Congregational Meeting to consider Church Hall

154 PROPERTY FOR SALE

FOR SALE, APPROXIMATELY ONE acre waterfront property. With furnished summer cottage, 410 sq. ft., at Saseenos, Sooke district. 2-1503.

N.H.A., LOVELY TREED LOT, Tattersal-Maplewood area, midst new homes, $1,250, easy terms. 3-8374.

HOWROYD SUBDIVISION
Corner of Mortimer and Shelbourne. Nice treed lots. Terms. $800. F. N. Cabeldu Ltd. 3-7174.

ONE-THIRD AND ½-ACRE LOTS, 100 feet wide; water supplied; Westhome Road, Prospect Lake district. 9-2790, 9-4500.

BRENTWOOD BEACH DRIVE, SEA view lot, 50x140, with small building. $1,950. 4-4316.

TWO LOTS, 75x100, HIGH LOCATION, Ventura Way off Gordon Head Road. Phone 4-1961.

TWO ACRES, CLEARED, ON HIGHway half-mile north of Saanichton P.O. Terms. Phone Keating 211-Q.

N.H.A., 70-FT LOT, RICHMOND-Kingsbury subdivision, $1,050. Phone office, 2-2521; home, 4-7826.

SEA-MOR SITES, VICTORIA'S finest lots. Terms. 9-1615.

NORTH SAANICH PROPERTIES
Gordon Hulme Ltd. Sidney 120

155 PROPERTY WANTED

LOT ZONED FOR DUPLEX. CASH. Mr. Hill, 3-1183. Res. 3-7585. Brown Bros. Agencies Ltd.

156 ACREAGE FOR SALE and WANTED

FOR SALE—$2,500 TO $3,000
4 to 5-acre lots on the famous Malahat Highway. Larger pieces if desired. One mile south of Mill Bay. Excellent views, light and water available. You will enjoy the drive. Twenty lots to pick from. Limited time only. Day, 5-1812; night, 4-3457.

TO BUY OR SELL FARMS ACREAGE call Saanich Realty 4-1195

ACREAGE FOR SALE, BRENTwood area. Phone 8-1102 after 9 p.m.

TWO ACRES WITH STREAM. NO agents. $1,800. 4-2697.

158 FARMS FOR SALE and WANTED

MOUNT NEWTON CROSSROAD
Overlooking Brentwood and Saanichton Inlet; 20 acres high land, approximately 6 acres clear, balance timber and natural brush; wide road frontage and southern slope. Older-type 5-room bungalow, hot-air heat; small cottage, barn, chicken house, etc. The finest view location, with seclusion, in this desirable district. See our sign at entrance to property. Immediate possession and reasonable terms — $17,000
All offers considered
Evenings, Mr. O'Toole 3-8340
JOHNSTON & CO. LTD. 5-2471

STOCK FARM
A fine farm, 48 acres, 30 in rolling pasture; barn for 16 head, sheeshed; nice bungalow, living room, fireplace, 2 bedrooms, bathroom, cabinet kitchen; garage. Good water supply, in Saanich Peninsula. On terms.
A real good buy — $16,800
Harry Saville, Johnston & Co. Ltd. 5-2471 or 2-0879

GOING CONCERN
Poultry farm with private egg route, getting highest retail prices. Fully equipped including good family home and about 1,200 chickens; fruit trees, lots of room. All within three-mile circle. Consider $7,000 home plus $2,000 cash as down payment, balance as rent. Full price $15,900. Please contact Ted Kergin, 2-8117; eves. 4-1582. Newstead Realty Ltd. 766 Fort St.

28 SPEEDERS TRAPPED BY RADAR AT QUALICUM

QUALICUM BEACH — Twenty-eight drivers were convicted in police court here Friday for speeding, all clocked by RCMP radar in 50-mile-an-hour zones.

The slowest was registered at 64 and the highest at 96 m.p.h.

ACROSS THE PROVINCE

400 Men Battle Interior Fires

PRINCE GEORGE — Four hundred men battled three major forest fires in central B.C. Friday.

A fourth big fire was burning near Fort Ware, 300 miles northwest of here in the Rocky Mountain trench. The fire area was so inaccessible that authorities decided to let it burn until rain puts it out. There was no estimate of the number of acres destroyed.

Five new fires broke out in the Prince George district Thursday but all were extinguished or brought under control.

Biggest of those still causing anxiety was at Buckhorn Lake, 20 miles southeast of here, where 2,000 acres of old logging slash had been consumed. One mill had been destroyed and preparations were made to evacuate several others.

Nearly 200 men fought the blaze Friday. Operations were hampered by wet ground and a flame-spreading wind.

Ninety men fought a 1,200-acre fire at Valemount, 120 miles east of Prince George on the Canoe River. The blaze was believed to have been started by lightning. It was burning high up on a mountain and firefighters found it impossible to send equipment in.

High winds hampered fire-fighting operations at Pine Pass, 140 miles north of here, where flames had consumed 1,700 acres.

MEDICAL ALERT

VANCOUVER — Medical officials in Vancouver haven't issued any formal warning about the danger of an influenza epidemic in southeast Asia having effects here but they are watching the situation.

Dr. J. L. Gayton, assistant Vancouver medical health officer, said: "There is nothing to indicate it is in the city but it could occur any time, especially with the speed of travel today."

JUVENILES CHARGED

VANCOUVER — City police have charged eight juveniles with 50 counts of breaking and entering involving 22 separate gasoline stations and two stores. Youths range in age from 14 to 16 years. Two are girls and six boys.

OFFICIALS SUSPENDED

PENTICTON — Mayor C. E. Oliver went to the Penticton Creek dam Thursday and found it only half full. Friday, he suspended works superintendent E. R. Gayfer and irrigation foreman Robert R. Dennis. Mayor Oliver said Mr. Gayfer had assured him that the dam would be full.

BCHIS EXTENSION URGED

KELOWNA—The B.C. Junior Chamber of Commerce at its convention here Thursday called for extension of B.C. Hospital Insurance benefits to out-patients, and also asked for establishment of traffic safety councils in Canadian communities to promote all phases of safety and accident prevention.

INDIAN BOY FOUND

VANCOUVER — Benjamin Joseph, two, heir to the chieftainship of the Squamish Indians, was found alive and well Friday after being missing all night in dense bush at the Capilano Reserve, across Burrard Inlet from here.

The RCMP tracking dog Rip found the boy sitting wide awake on a log in a shallow ravine near the Lions Gate Bridge. He had last been seen 14 hours earlier playing on Capilano Way in the reserve.

Police said the ringleader, a 15-year-old boy, faces 19 charges.

WILDCAT STRIKE

KELOWNA—The natural gas pipeline project in Kelowna has been brought to a standstill by a wildcat strike of 15 pipefitters and welders.

The strike started Thursday when Dutton Williams Ltd. dismissed a worker for incompetance.

The men refuse to go back to work until the worker in question is rehired.

Newspapers Provide Forum For Community

Newspapers are the forum for community ideas, the focus of community attention, Brian Tobin, associate editor of The Victoria Daily Times, told the Victoria Lions Club Friday. The speech marked the annual international observance of Freedom of the Press Day.

"A free press is as necessary to democracy as a fettered press is to dictatorship," Tobin said. Canadians must be alert to the occasional attempt, even in this country where freedom is taken for granted, to nibble at our rights.

Press freedom also carries a responsibility, he said. "It is the right of access to news and the right to print it. It is the responsibility to gather all sides of the news and print a fair report."

A newspaper, Tobin said, is not something separate from the community. "It is part of the community, just as much as people are." For this reason a newspaper reflects closely the type of community it serves. Critics of a newspaper are often in reality criticizing the public which shapes it.

Oils Lead Market Trading At New High Price Levels

By RON ANDREWS
Canadian Press Staff Writer

Western oils dominated Canadian stock market trading this week as they repeatedly soared to new highs amid the heaviest trading in several weeks.

For six straight sessions — the advance began near the end of the previous week—the oils continually ran up big gains and most of these generally held their winnings despite some light profit-taking Friday.

Observers said the oil advance was long overdue considering the development reports and consumer demands. The activity was also aided by American and other foreign buying.

On the Toronto Stock Exchange, the western oil index, compiled from the action of 15 key stocks, soared to all-time highs in nearly every session. On the week, they gained four points and Thursday touched 192.99, a gain of nearly seven points over the previous week.

Almost every oil stock on the board moved ahead. Fargo was the feature of the advance. It gained $1.70 in the five sessions and touched a 1957 high of $7.20 before closing at $6.65.

Other strong issues included Pacific Pete, up 75 cents to $30.87½. It touched a new high of $34.75 before losing $3.50 Friday. Canadian Atlantic gained 90 cents to $9.50 and touched $10.12½. Royalite was up $3 to $21.75 and touched $23.25. Several other issues gained 25-70 cents.

With the upsurge in oils, industrials were forced to the background for the first time in several weeks and few stocks showed any significant price changes. Volumes on industrials also slipped.

Superior Propane, however, gained $2.62½ to $8.87½ and touched $9 and International Utilities was up $4.37½ to $67.87½.

Several speculative mining stocks churned ahead in midweek and turned over some of the year's biggest volumes.

Sand River Gold, following an underwriting, gained 28 cents at 58 cents and on the week turned over 4,548,345 shares, including two days of 1,000,000 - share volumes.

Cody-Reco was another active lower-priced mine, advancing 44 cents to 79 cents. Leitch gained 30 cents to $1.21 and Area added 39 cents to $1.20.

Feature of the board was McIntyre gold, which leaped $17 to a new high of $115 before settling at $114.

The week's volume on the TSE was the heaviest in several months. Total sales were 27,538,000 shares compared with 16,154,000 the previous week. Of 873 issues traded, 325 advanced, 370 declined and 178 were unchanged.

Week's index changes at Toronto: Industrials off 1.40 to 487.17; golds up 1.73 to 82.16; base metals off 1.38 to 202.86; western oils up 4.02 to 190.08.

Index changes at Montreal: Banks up 0.37 to 53.43; utilities off 0.6 to 153.2; industrials off 1.1 to 292.8; combined off 0.9 to 246.3; papers off 1.20 to 1252.35; golds up 1.14 to 89.32.

Week's volumes: 699,334 industrials and 3,000,612 mines compared with 757,888 industrials and 2,683,098 mines the previous week. Of 413 issues traded, 124 advanced 147 declined and 142 were unchanged.

NOTICE TO CONTRACTORS

Tenders are invited for the construction of an addition and alterations to the F. T. FAIREY VOCATIONAL TECHNICAL UNIT, of Victoria High School, Victoria, B.C.

Plans and specifications may be inspected at the offices of Wade, Stockdill & Armour, Architects, 1020 Government Street, Victoria, B.C.

Contractors wishing to submit tenders may obtain copies of plans and specifications from the Architects on payment of the sum of Fifty Dollars ($50.00) for each set which will be refunded upon return of the plans and specifications in good condition, within one month of the receipt of tenders.

Tenders must be good for sixty (60) days.

Tenders must be accompanied by a surety bond, in the form prescribed, a copy of which will be attached to the specifications, which binds the tenderer and the surety in an amount equal to 10% of the tender and a total of 50% of the tender if accepted.

A definitive surety bond must be delivered within ten days after the award of the contract to the successful tenderer and the surety must be approved by the owner. Bonds will be returned to unsuccessful bidders as soon as possible after the tenders are opened.

Tenders must be made out on the forms supplied by the Architects addressed to the undersigned and delivered to the offices of the board not later than five (5) p.m. on Thursday, 4th July, 1957.

The lowest or any tender will not necessarily be accepted.

T. L. CHRISTIE,
Secretary-Treasurer,
Board of School Trustees,
School District No. 61 (Greater Victoria)
June 6, 1957.

NOTICE TO CREDITORS

PERCY DOUGLAS BANNERMAN, formerly of Suite 9, 919 Vancouver Street, Victoria, B.C., Deceased.

NOTICE is hereby given that creditors and others having claims against the estate of the above deceased are hereby required to send them to the undersigned Solicitors for the Executrix, c/o 303 Royal Trust Building, 612 View Street, Victoria, B.C., before the 1st day of July, 1957, after which date the Executrix will distribute the said estate among the parties entitled thereto having regard only to the claims of which she then has notice.

Messrs. BECKWITH & HORNE,
Solicitors for the Executrix.

SCHOOL DISTRICT No. 62 (Sooke)

Tenders are invited for the clearing, levelling and grading of the Sangster School site at the corner of the Metchosin and Lagoon Roads, and will be received by the undersigned up to 5.00 p.m., Friday, June 21, 1957.

Specifications may be examined at the Superintendent's office, Jacklin Road, R.R. No. 1, Langford, B.C.

Tenders to be marked "Clearing of Sangster School site."

The lowest or any tender not necessarily accepted.

L. W. WHEELDON,
Secretary-Treasurer.
School District No. 62 (Sooke),
R.R. 1,
Langford, B.C.

NOTICE TO CREDITORS

JOHN THOMAS KEATING, formerly of 36 Wellington Street, Victoria, British Columbia, Deceased.

NOTICE is hereby given that creditors and others having claims against the estate of the above deceased are hereby required to send them to the undersigned solicitors for the Executrix, c/o 303 Royal Trust Building, 612 View Street, Victoria, B.C., before the 1st day of July, 1957, after which date the Executrix will distribute the said estate among the parties entitled thereto, having regard only to the claims of which she then has notice.

Messrs. BECKWITH & HORNE,
Solicitors for the Executrix.

SEALED TENDERS addressed to the undersigned, and endorsed "TENDER FOR WHARF RECONSTRUCTION, HANEY, B.C.," will be received in the office of the Secretary, until 3.00 p.m. (E.D.S.T.), Wednesday, July 10, 1957.

Plans and specifications can be seen and forms of tender obtained at the office of the Chief Engineer, Department of Public Works, Ottawa, Ontario, at the office of the District Engineer, Department of Public Works, Begg Building, 1110 West Georgia Street, Vancouver, B.C., and at the Post Offices, at New Westminster and Haney, B.C.

To be considered each tender must be accompanied by a security in the form of a certified cheque or Bonds as specified in the form of tender and made on the printed forms supplied by the Department and in accordance with the conditions set forth therein.

The Department, through the Chief Engineer's office (H. & R.), or through the undersigned, or through the office of the District Engineer at Vancouver, B.C., will supply blue prints and specifications of the work on deposit of a sum of $20.00 in the form of a Certified bank cheque or money-order payable to the order of the Receiver General of Canada. The deposit will be released on return of the blue prints and specification in good condition within a month from the date of reception of tenders. If not returned within that period the deposit will be forfeited.

The lowest or any tender not necessarily accepted.

ROBERT FORTIER,
Chief of Administrative Services and Secretary.
Department of Public Works,
Ottawa, June 5, 1957.

NOTICE TO CREDITORS

In the matter of the Estate of Violet Emily Peden, Deceased, late of Victoria, B.C., notice is hereby given that creditors and others having claims against the estate of the above deceased are hereby required to send them to the undersigned Executor, 1130 Government Street, Victoria, B.C., before the 6th day of July, 1957.

THE CANADA TRUST COMPANY,
Executor.
By their Solicitor,
Harold E. Alder.

THE CORPORATION OF THE DISTRICT OF SAANICH
TENDERS FOR DEMOLISHING DWELLING

Sealed tenders marked "Tender for Demolishing Dwelling" are invited for demolishing and removing all buildings situated on Lot 24, Block 14, Section 14, Victoria District, Plan 877, known as 151 Battleford Avenue.

The work to be completed and the property left clear and free from debris to the satisfaction of the Municipal Engineer within thirty (30) days after notification of acceptance of tender.

Tenders to be in the hands of the Municipal Clerk, Royal Oak P.O., not later than 5.00 p.m., June 24, 1957.

Any tender not necessarily accepted.

G. HAYWARD,
Municipal Clerk.

C. W. E. LOCKE

Hugh R. Horne, president of Sandwell International Limited, consulting engineers, announces the appointment of C. W. E. Locke as mill manager at the Khulna pulp and paper mill project now under construction in East Pakistan for the Pakistan Industrial Development Corporation. Mr. Horne also announces the appointment of E. E. Davis as general superintendent at the Khulna project.

Sandwell International, formed in 1955 to provide management services, recently was awarded a management contract by the Pakistan Industrial Development Corporation in connection with the new pulp and paper mill.

Mr. Locke, with 23 years' experience in the pulp and paper industry, is a Graduate in Mechanical Engineering from the University of British Columbia. In recent years, he has been resident manager, general manager, and plant engineer at a number of British Columbia coastal mills.

Mr. Davis has had extensive experience in the pulp and paper industry, and brings to his new position a broad background in newsprint, specialties, and kraft papers. •••

Steelworkers Call Offer 'Insulting'

MURDOCHVILLE, Que. (CP)—The United Steelworkers of America (CLC) has attacked as insulting wage increases and other benefits announced by Gaspe Copper Mines Ltd. for workers in their strike-crippled plant.

Company manager W. G. Brissenden said Friday hourly wages are increased by five cents effective June 10. Other benefits include a fourth paid statutory holiday, extended paid vacations and the possibility of a sickness and non-occupational insurance plan.

Roger Bedard, spokesman for the union which called 1,000 men off the job March 11, said Friday the announcement was "an insult."

Basis of the dispute is certification. A company-obtained writ of prohibition has restrained the Quebec labor relations board from acting on a USWA application for certification.

"The men will stay on strike until their rights are recognized," Mr. Bedard said.

First Busloads Of Berry Pickers Leave Monday

First busloads of strawberry pickers recruited in the urban district for Keating berry fields leave the VICL depot at 7.30 a.m. Monday.

Buses return about 5.45 p.m.

Service will continue daily throughout the berry season. The buses will pick up pickers along Douglas, Hillside and Quadra. Departure time on Sundays will be 9 a.m.

Student or adult pickers are still in demand and must register at 1039 Johnson Street, National Employment Service offices.

LETTUCE SALES SOLVED THEFT

NEW YORK (AP) — A tip that two boys were buying unusual quantities of lettuce was all that police needed Friday to solve the theft of 15 rabbits and guinea pigs being used in Roosevelt Hospital research. The lettuce-buyers and a third boy, traced after he boasted that he had two new pets, were rounded up along with 14 of the 15 missing animals.

U.S. Boom Slows, Business Costs Rise

By WALTER BREEDE Jr.

NEW YORK (AP) — Cost increases loomed for many American businessmen this week as the boom continued to lose momentum.

Signs of slowdown were noted in such key areas as freight carloadings, pape rand paperboard production, cheque clearings, and retail trade. Except for a one-day flareup, the stock market was sluggish and dull.

Plus indicators included a slight pickup in steel production and the highest rate of auto production in 10 weeks. Observers close to the situation warned, though, that the upturn for both autos and steel was likely to be a temporary flash in the pan.

Many businessmen tried to adjust themselves to a nerve-wracking combination of stepped-up operating costs and slower sales.

While prices of some raw materials inched lower, other costs of doing business continued to rise. There was every indication that interest rates would stay at today's high levels for some time. And a continued upward trend was evident for other business costs, notably taxes, wage rates and transportation.

Retailers reconciled themselves to the prospect of another substantial hike in freight rates. Eastern and Western railroads are asking the interestate commerce commission to allow an increase of 22 per cent; Southern railroads want a boost of 15 per cent.

A panel of economists and industrialists took the measure of the boom this week and—in testimony before a joint congressional committee—reported these findings: The boom is losing some of its zip, but not enough to warrant tax reductions or a return to easy money now. Business should turn up again in the fall. The No. 1 economic headache is still inflation.

A pandora's box of potential legal headaches was opened this week when the Supreme Court handed down its verdict of "guilty" in the historic Du Pont-General Motors anti - trust case. This was the first time that the anti-trust act had been applied to the investment by one company in the shares of a non-competing company, and its repercussions in the business world were expected to be far and wide. Still unanswered at week's end was the question: What would Du Pont do with its $2,500,000,000 worth of GM stock? A spin-off of the GM stock seemed to offer the simplest solution.

ANNOUNCEMENT

LARRY WAGNER

Ker & Stephenson Ltd. are pleased to announce that Mr. Larry Wagner is now associated with their Real Estate Department and will specialize in the selling of city homes. •••

CALL FOR TENDERS BRITISH COLUMBIA POWER COMMISSION TANK INSULATION

The British Columbia Power Commission, P.O. Box 500, Victoria, B.C., will receive sealed tenders until 12 o'clock noon Pacific Daylight Saving Time, June 20, 1957, for the supply and installation of fuel oil tank insulation and anti-corrosion treatment at the Georgia Generating Station near Chemainus, Vancouver Island, B.C.

Copies of the specifications may be obtained from the Commission's office at Victoria, B.C. A copy may also be seen at the Building and Construction Industries Exchange, 342 West Pender Street, Vancouver 3, and at the Victoria Building Industries Exchange, 816 Wharf Street, Victoria, B.C.

Tenders will be opened in public at the Commission's office, Victoria, B.C., at 2 p.m. Pacific Daylight Saving Time, June 20, 1957, and the lowest or any tender will not necessarily be accepted.

NEWSPAPER ADVERTISING STIMULATES BUYING

CREDIT BUREAU OF VICTORIA LTD.
205-10 JONES BLDG. — 723 FORT ST. — 5-3311
MEMBERS ASSOCIATED CREDIT BUREAUS OF CANADA AND AMERICA
CREDIT AND PERSONAL REPORTS — COLLECTION SPECIALISTS
Serving Victoria Business and Professional Men Since 1911

A. E. Ames & Co.
Business Established 1889
Members
Toronto Stock Exchange
Montreal Stock Exchange
Canadian Stock Exchange
Royal Trust Building • 612 View Street, Victoria, B.C.
Telephone: 3-4171
TORONTO MONTREAL NEW YORK LONDON, ENG. VANCOUVER WINNIPEG CALGARY LONDON

Mortgage Funds Required
We have several choice applications for first mortgage loans bearing interest at 7%. If you have idle funds, consult our Mortgage Dept.
P. R. BROWN & SONS LTD.
"Specialized Service for Over Half a Century"
1112 BROAD ST. PHONE 4-7171

Wood, Gundy & Company Limited
Canadian Government, Municipal and Corporation Securities
Stock Exchange Orders Executed
Private wire connections to Toronto, Montreal Winnipeg, Vancouver, Calgary, Edmonton, Regina and New York
Resident Manager: A. L. Pidgeon
612 View Street Victoria Telephone: 2-4261

Gillespie, Hart & Co. Ltd.
INSURANCE · REAL ESTATE · BONDS AND STOCKS
BUILDING LOANS MORTGAGES
CAR FINANCING
611 Fort St., Victoria Phone 4-1181
(Established 1911)

PACIFIC GREAT EASTERN RAILWAY CONSTRUCTION DEPARTMENT
Applicants are required for the position of Repeater Station Mechanic. Applicants must have five years' experience in either VHF, microwave or multiplex communications and be prepared to live at any point on the Pacific Great Eastern Railway. Salary $415.00 plus overtime. Applications must be in writing giving full particulars and should be sent to the Personnel Officer, 1095 West Pender Street, Vancouver 1, B.C.

Aluminum Company of Canada, Limited
Has Openings for
FIELD INSPECTOR, INSTRUMENT MAN AND CONCRETE LAB TECHNICIAN
at
KEMANO, B.C.
Apply to:
Personnel Department,
Aluminum Company of Canada, Limited
355 Burrard Street,
Vancouver, B.C.

IMPORTANT NOTICE
Point Ellice Bridge Closure
POINT ELLICE BRIDGE WILL BE CLOSED FOR DEMOLITION AND RECONSTRUCTION ON
17th JUNE, 1957
UNTIL FURTHER NOTICE
J. C. GARNETT,
City Engineer.

FAIRBANKS-MORSE
Rubber Tired—Ball Bearing TRUCK

Because trucks have to take rough treatment, F-M spares no effort to make them as rugged as possible. The steel-strapped truck with heavy duty ball bearing wheels illustrated is made of No. 1 varnished ash hardwood with metal parts painted black. Available from any of 16 Fairbanks-Morse branches in Canada.
In Victoria: 1400 Broad St.
Tel. 4-4171

NOTICE
CORPORATION OF THE CITY OF VICTORIA
Due to overwhelming response to the City Clean-Up Week, collections will continue until all persons who submitted their names during the week of May 20th to 24th have been serviced. Individual notice will be given by telephone twenty-four hours in advance of the actual time of collection whenever possible. It is regretted that no additional names can be accepted.
J. C. GARNETT,
City Engineer.

Business Women Hold 11th Annual Musicale

For the 11th successive year, Business and Professional Women's Club held their summer musicale Friday evening, in the lounge of Oak Bay Beach Hotel.

The concert, which is held in aid of the club's Bay Wigley Scholarship Fund, featured outstanding Victoria talent at both professional and student levels. There was a good attendance.

Miss Margery Vaughan introduced the numbers, their wide variety adding interest to the program.

Elizabeth McFarland, a newcomer to the city, will certainly be a most valuable addition to musical ranks. She has a warm, full soprano of considerable range, and sings with taste and discernment.

A brilliant performance by Joanne Dawson, winner of the Victoria City Medallion in the recent music festival, was another feature of a program which served to emphasize strongly the fine quality and variety of musical activity being followed in this city.

A Handel Concerto for oboe and piano revealed young Roger Steed as a most promising musician with a well-developed skill in performing on this difficult instrument. He was accompanied by a young pianist of considerable talent, Peter Wilkinson.

OBOE, PIANO

A well trained and musical brass quartet from S. J. Willis Junior High School, several delightful songs by the Victoria Musical Art Madrigal Singers, conducted by Miss Vaughan, and a well played Beethoven Trio in C minor, provided enjoyable ensemble performances.

Member of the trio were Bernard Rain, Marguerite Hultgren and Lorna Mulholland.

W. M. Paterson, possessor of a fine natural tenor voice, sang an aria from "La Boheme" and a ballad, and Michael Churchill demonstrted good style, clarity and comprehension in the Prologue to "Henry V" and a Kipling number.

Accompanists were Elsie Friend and Ruth Eurby Jones.

CANADIAN BONDS

(By the Investment Dealers' Association of Canada)

GOVERNMENT OF CANADA	Bid	Asked
2¼, 15 June, 1957	99.90	100.00
2¼, 15 Dec., 1957	99.00	99.15
2, 1 Oct., 1957	99.00	99.35
2, 1 May, 1958	97.90	98.10
3, 1 May, 1958	98.65	98.85
3, 1 Jan., 1956-59 (5th V.L.)	97.35	97.65
3, 1 June, 1957-60 (6th V.L.)	95.00	95.30
3, 1 Feb., 1959-62 (7th V.L.)	92.90	93.15
3, 1 Oct., 1959-63 (8th V.L.)	90.75	91.50
3, 1 Sept. 1961-66 (9th V.L.)	88.75	89.50
2¾, 15 June 1967-68	84.75	85.75
3¼, 1 June, 1974-76	87.00	88.00
3¾, 15 Jan., 1975-78	94.50	95.50
3½, 1 Oct., 1979	86.50	87.50
3¾, 15 Mar., 1966-98	92.00	93.00
3, Perpetuals	79.50	81.00
GOVT. OF CANADA GUARANTEED		
CNR, 2¾, 1 Feb., 1961-63	89.00	90.50
Do 2¾, 2 Jan., 1964-67	84.50	86.00
Do 2½, 15 Sep., 1964-69	84.00	85.50
Do 3, 15 Jan., 1954-59	97.00	97.75
Do 3, 3 Jan., 1961-66	88.50	89.50
Do 3¾, 1 Feb., 1972-74	92.75	93.75
COMMONWEALTH OF AUSTRALIA		
4, 1 Nov., 1970	87.50	89.50
INTL. BANK FOR RECONSTRUCTION		
3¼, 1 Nov., 1970	87.50	89.50
3½, 1 June, 1969	86.00	88.00
PROV. AND PROV. GUARANTEED		
Ont., 4½, 1 Dec., 1962-63	97.50	98.50
Do 4, 1 Jan., 1966-68	92.00	93.50
Do 4½, 1 Dec., 1974-76	95.00	96.50
Ontario Hydro—		
Do 4½, 1 Dec., 1962-63	97.50	98.50
Do 4, 15 Apr., 1966-68	91.50	92.50
Do 3, 1 Nov., 1967-69	82.50	84.50
Do 4½, 15 Oct., 1972-74	9.00	95.50
Do 4¾, 15 Aug., 1972-79	96.25	97.25
Do 5, 1 Apr., 1974-77	99.25	100.25
Do 3½, 15 Oct., 1974-79	83.50	85.00
N.B., 4½, 15 Oct., 1968-71	92.50	94.50
Do 3½, 15 Sep., 1963	87.50	89.50
N.S., 2¾, 1 Sep., 1966	83.00	85.00
Do 3½, 15 June, 1963-65	87.50	89.50
Que., 3, 15 Sep., 1962-64	88.00	90.00
Que. Hy 4½, 1 Oct, 1973-76	92.00	94.00
Alta., 2¾, 1 Mar., 1970	82.50	84.50
B.C., 3, 15 June, 1964	87.50	89.50
Do 4½, 23 Jan., 1969	98.00	100.00
Man., 3, 1 Oct., 1963	86.00	88.00
Do 5½, 1 July, 1958	100.00	100.75
Sask., 3¾, 1 Oct., 1962-65	90.00	92.00
Do 4½, 1 Nov., 1974-76	93.00	95.00
CORPORATION BONDS (Investment Dealers' Assn. of Canada)	Bid	Asked
Abitibi P & P, 4s, 1974	87	90
Algoma Central, 5s, 1959	139	141
Alum Co. of Canada, 4½s, 1973	92½	95½
Bathurst P & P, 5½s, 1973	94	97
Bell Telephone, 3s, 1972	97	100
Bicroft Uranium, 5s, 1962	92	94
Bowater Power, 3¾s, 1980	82	85
Brazilian Trac., 4¾s, 1970	80	85
BA Oil, 5¼s, 1977	99	102
BCE, 5s, 1962	93	96
BC Telephone, 5s, 1982	94½	97½
Canada Cement, 3¼s, 1976	98	101
Cdn Breweries, 4½s, 1981	83½	87½
Cdn Chemical, 5½s, 1971	87	91
CIL 1954 Ltd., 3¾s, 1974	84	87
Cdn Oil, 4s, 1976	84	87
CPR, 3½s, 1972	84	87
Cockshutt Farm, 4½s, 1965	84	87
Columbia Cellulose, 5s, 1968	88½	91½
Con Denison, 5s, 1962	92½	95½
Con Gas Co., 5½s, 1977	100	103
Dominion Stores, 5½s, 1976	98½	100½
Dominion Tar, 5s, 1976	94	97
Dryden Paper, 4½s, 1974	90	93
T. Eaton Acept., 4½s, 1974	90	93
Eddy, E. B. Co., 4s, 1974	81	85
GM Accept., 4¾s, 1969	92	95
Great Lakes Paper, 5s, 1976	93	96
Great Lakes Power, 4½s, 1975	93	96
Gunnar Mines, 5s, 1960	97	100
HB Oil & Gas, 4s, 1975	83	86
Imperial Oil, 3¾s, 1975	84	87
Indust Accept., 5¼s, 1975	91	95
Loblaw Groceterias, 4s, 1975	82½	85½
Massey-Harris, 4½s, 1976	80½	84½
Ontario Jockey Club, 5½s, 1972	77½	81½
Phillips Electrical, 5s, 1973	92	95
Price Brothers, 3½s, 1968	88½	90½
Pronto Uranium, 5s, 1960	96	99
Regent Refining, 4½s, 1975	96	99
St. Lawrence Corp., 5s, 1972	94	97
Shawinigan Pwr., 4½s, 1976	94	97
Simpsons Ltd., 4½s, 1973	90½	94½
Simpson-Sears, 4½s, 1973	88½	92½
Stanleigh Uranium, 5½s, 1962	87	90
Steel Co. of Can., 2¾s, 1967	83	85
Trdrs Fin Corp, 4½s, 1971	85	88
Weston, George, 4¾s, 1971	114	117
Wnpg & Cent Gas, 5½s, 1968	113	117
CONVERTIBLE ISSUES	Bid	Asked
Abitibi P & P, 4½s, 1956	93	95
Anglo-Amer Exp, 5½s, 1975	89	92
Atlas Steels, 5s, 1967	110	114
Brazilian Traction, 4½s, 1971	78	83
Canada South Oils, 5s, 1961	88	91
CPR, 3½s, 1966	98	100
Do 4s, 1969	100	104
Central Leduc Oils, 5s, 1965	124	130
Cockshutt Farm, 5s, 1968	84	89
Dom Steel & Coal, 4½s, 1970	133	139
Dom Textile, 4s, 1960	87	91
Home Oils, 5½s, 1971	108	112
Jupiter Oils, 5s, 1967	86	90
Loblaw Groceterias, 4½s, 1976	104	107
New Concord Devel., 5½s, 1964	87	92
New Superior Oils, 5s, 1954	77	91
Phillips Electrical, 5½s, 1970	99	103
Scurry Oils, 5s, 1964	87	90
Slvrwd Dairies Ltd., 5½s, 1978	93	101
Simpsons Ltd., 5s, 1976	92	95
Trans Empire Oils, 5½s, 1967	92	98
Triad Oils, 4¾s, 1971	95	98

NEWSPAPER AWARD PRESENTED

Victoria Newspaper Guild award for the top junior high school newspaper published on the Island was presented Friday afternoon to Woodlands Junior High School at Nanaimo. Winning paper, "Dragnet," was edited by Carole McIntyre, 17, handicapped by a crippling disease at the age of five, who entered a regular school for the first time in 1955. Miss McIntyre was presented with the Guild shield and a cheque for $50. From left to right: Pete Sallaway, Guild president; Mayor Pete Maffeo of Nanaimo; Miss McIntyre, and Peter McLoughlin, Woodlands teacher and sponsor of the school paper.

Boy, 5, Escapes In Primer Blast

CROFTON—Five-year-old Randy Ryzak, son of Mr. and Mrs. G. Ryzak, luckily escaped serious injury when a blasting cap he was playing with went off in his hand.

The youngster suffered only superficial cuts to the hand and body.

The blasting caps had been kept in the topmost cupboard in the family kitchen, where they were thought to be out of reach.

Randy evidently climbed up on a chair and scrambled up on a ledge to get at the caps.

He took one outside to play with, and it went off when he pried it with a knife. Fortunately he was holding it away from his face, or he might have lost a finger, hand or eye.

Dr. G. Heylen treated the injured youngster who was later released.

Rotarians Give $100 to Kinsmen Lifeguard Fund

CHEMAINUS — The Rotary Club has approved a donation of $100 to the Kinsmen Club's lifeguard fund.

"We are well aware of the fine job Kinsmen are doing at the local beach and we trust that their drive to raise funds to hire a lifeguard will meet with generous support," club president Harry Ewart said.

The Rotary Club will also make a donation of $30 to send a high school student to the United Nations seminar at UBC in August.

Provincial Property For New Sidney Park

SIDNEY — Provincial lands and forests department offer of five lots in Sidney to the village commission for use as a park has been accepted.

The property is situated on two sides of Sidney Avenue at Fourth Street.

WINNER of the $400 MacMillan & Bloedel university scholarship at Cowichan High is Raymond Peters, son of Mr. and Mrs. Edward Peters, Glenora Road, Duncan. He plans to use the scholarship to enter UBC and become a high school teacher. The winner obtained consistently high marks throughout his high school career and was active in student affairs.

Tight Money Policy Non-Existent, Ignorance Real Enemy—Cameron

CHEMAINUS — There is no such thing as a tight money policy, Colin Cameron, CCF candidate for the Nanaimo riding, told the Rotary Club.

Quoting from a report prepared by the governor of the Bank of Canada, he said:

"So-called federal credit controls do not exist. In 1955 and 1956 there was more credit available in every field of lending."

There was no money available, simply because large Canadian and United States corporations were engaging in a huge, unplanned capital expansion.

"This has caused an enormous competition for money, and there is none available for the little man, the municipalities or the school boards, because they can't afford the high interest rates.

BERRY GROWERS
NEW STANDARD PAPER HALLOCKS
Saves Space and Freight Charges
ALSO
VENEER HALLOCKS
for Berries, Fruit and Vegetables
BOXES AND CRATES
Specialty Boxes made to your order
DALZIEL BOX CO. LTD.
2800 BRIDGE STREET 4-1422 - 4-3814

AMALGAMATION SALE
All goods in stock must be sold by June 15th
Reopening June 20th
With one of the largest stocks in Victoria
Huge Reductions in:
Diamond Engagement Rings
Bulova and other makes of watches
Costume Jewellery
Stone and Signet Rings
Travelling and Desk Clocks
And many other items

DAVID M. BROWN
Jeweller — Phone 3-3843 740 Yates Street

SOCIAL CREDIT MEETING
Tonight 8 o'clock
CENTRAL JR. HIGH SCHOOL
SPEAKERS:
WALDO SKILLINGS
HON. ROBERT BONNER, Q.C.
ATTORNEY-GENERAL

SKILLINGS, WALDO | X
Inserted by Social Credit Federal Campaign Committee

Vancouver Island Viewpoint

Courtesy Pays Off

PARKSVILLE - QUALICUM BEACH PROGRESS: With the opening of the tourist season just around the corner, it is a good time to take stock of one habit which can never be overdone — courtesy.

In addition to the usual enquiries regarding merchandise or services, we can expect to be asked scores of questions regarding the road to Errington, the distance to Qualicum Bay and the best bait for cohoes and springs. We can answer these questions to the best of our ability and toss in a friendly handshake and a smile or we can snap back with an answer which will leave a sour taste in the mouth of every tourist we encounter.

It's just that simple, and the district which goes all out for courtesy will find that it pays off in the long run.

The businessman who goes out of his way to assist a tourist is a real salesman, not only for his store but for the entire community. He is doing a selling job which will be remembered long after our visitors have left town. Chances are, too, that those visitors will be back again next year.

Let's remember, too, that a tourist is just another citizen away from home. He's right pleased when he meets folk who enquire about his hometown, and the friendships formed in that manner often link the two in a brotherhood which stands the test of time.

Given a chance to work on our behalf, courtesy and friendliness can be our greatest assets.

Farewell

SIDNEY REVIEW: This newspaper learned with sincere regret this week of the disbandment of Sidney-North Saanich Musical Society which has played an important part in the cultural life of the community during the past few years. Resignation of the society's leader and gradual falling off of membership was responsible for the decision to wind up the organization's activities.

All progress cannot be viewed as sound, sensible progress. If the speeding up of our daily lives and the impact of television have resulted in cultural loss, it is to be deeply regretted.

The Review pays tribute to the sponsors of the society and those who kept it a buoyant force in the community to which it brought much honor. We hope that conditions will allow it to be re-established soon.

This district has already won recognition in cultural fields and a further feather in the community cap was the outstanding success of a North Saanich high school play last week. The players and their director were showered with unstinted praise. This is the best kind of publicity for any area.

EGG PRICES

	Producer	Wholesale
Grade A large	31c	41c to 43c
Grade A medium	28c	37c to 40c
Grade A small	20c	30c to 32c
Grade B	22c	32c to 34c

Reg. N. Harris
SAYS—
When the father dies the family's grief is not less because of Life Insurance but, without Life Insurance, worry is added to grief. Life Insurance provides an easy way to express your affection to your family.
Let's talk it over. Call my office today—phone 3-4136.
Dominion Life Assurance Co.
R. N. E. HARRIS, C.L.U.
Branch Manager
Vancouver Island Division
307 JONES BLDG., VICTORIA

WE CAPTURE EVERY DETAIL OF YOUR VACATION PHOTOS
Relive those happy holidays over and over through the magic of photos! Every memorable detail shows up sharply and clearly when you let us process your black and white or color films. You'll like our album folders at no extra cost.
Victoria Photo Supply Ltd.
"Where Good Photography Begins"
1015 DOUGLAS ST.
5-3458

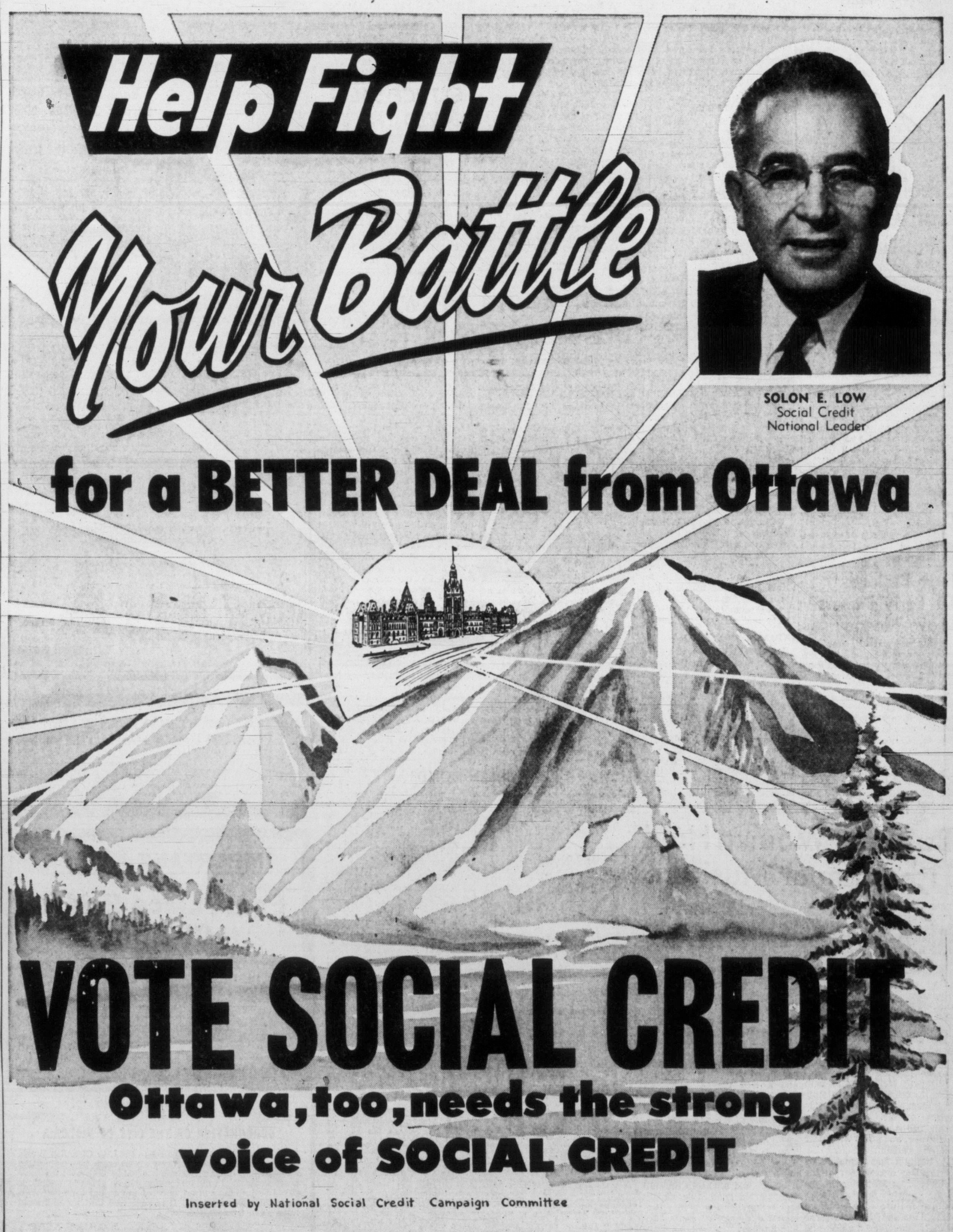

Entertainment — Page 7 | Home Building — Page 15 | Full Week's TV — Pages 9, 10 | Books — Page 6

ROTO MAGAZINE COLOR 14¢

WEEKEND EDITION

The Sunday Times

114 PAGES 14¢

WEATHER: CLOUDY; Details on Page 5

PHONE 2-3131 THE HOME PAPER

VOL. 124, No. 134 ★★★★ VICTORIA, B.C., SATURDAY, JUNE 8, 1957—114 PAGES PRICE: 10 CENTS SATURDAY, 14 CENTS

BIG LIBERAL MARGIN SHOWN BY GALLUP

AN EDITORIAL

A Time for Reflection

CIVILIZED men needed some five thousand years to devise the system of government known as democracy. It is the best system so far devised but, like the human race, it is not perfect.

This weekend, therefore, when the citizens of Canada finally make up their minds about Monday's election, they will remember that they cannot hope to choose a perfect government. They can do no more than choose the best available government.

On election day every citizen in a democracy faces a direct, personal and inescapable responsibility. His duty is to vote.

A newspaper also has a responsibility. Having enjoyed the right of free argument possible only in a democracy, it is bound to tell its readers, whether they agree with it or not, why it supports certain causes and rejects others.

During the last four years this newspaper has frequently criticized the St. Laurent Government, sometimes rather roughly. If the Government is re-elected we expect it will continue to make mistakes, like all governments, and we shall continue to criticize it.

But, recognizing the imperfections of this and all governments, we have no doubt about Monday's decision. The Government, in our view, deserves to be returned for reasons that appear unanswerable.

★ ★ ★

In the first place, this has been an able, honest and courageous government, as governments go. Its ability is reflected in the state of the nation. Its honesty has not been questioned by any scandal in more than two decades, which must be a Canadian record. Its courage in often following unpopular courses which it thought necessary may have damaged it among thoughtless voters but will commend it to the public's second-thoughts.

It is not too much to say that a glance about the world will reveal no more successful government than that of Louis St. Laurent. Nowhere in the world today is there a nation so fortunate as Canada.

To be sure, the Canadian economic revolution is not solely or even mainly the work of the Government, but the Government's policies have created a climate favorable to it. Assuredly another kind of government, policy and climate could have greatly retarded the Canadian boom.

Moreover, our exsting policies, though sometimes mistaken in detail, have sought to distribute our increased wealth as fairly as any free society permits. Every important welfare service in Canada, without exception, is the work of the Liberal Party—old age pensions, children's allowances, health grants, subsidies to the provinces and now a national scheme of hospital insurance.

These services probably have been the most generous in the world but they have been kept, so far, within our means. The Government has not expanded them, merely to win votes, faster than our means allow, as its opponents propose to expand them regardless of the taxpayers' ability to pay the bill.

★ ★ ★

The Canadian boom has been so large, indeed, that it has bred inflation as we try to build and consume even more than we can make or borrow. Only the Government, among all the political parties, has dared to face this danger.

It has not yet succeeded in curing inflation. No nation has yet succeeded. But assuredly without the present fiscal policies the Canadian inflation would now be much worse than it is and the alternative to its policies, as advocated by all the opposition parties, would be to abandon every measure against inflation, to let it run wild and further debase our money and savings.

In such a situation soft policies may win some votes. They will also assure soft money. The government deserves credit for putting the people's savings above its political convenience. Every other party has done the opposite.

If the government deserves re-election on its domestic record, its record in international affairs is even more commendable. To keep Mr. Pearson in charge of our foreign policy seems to us perhaps the strongest reason for a Liberal vote, since Canada's chief danger comes from our foreign enemies. Is Mr. Pearson to remain in charge of our foreign policy or is he to be replaced by some unknown? That question should be well pondered before Monday's ballot.

★ ★ ★

If an abler government were in sight the virtues of the present government would not entitle it to re-election. Where is there such a better alternative?

Actually, no opposition party has the chance to form any kind of government, good or bad. That fact may be disagreeable in theory. It is none the less a fact in practical politics today.

The revival of the Conservative Party, which is to be warmly welcomed, has not gone far enough to give it the chance of a parliamentary majority.

The two splinter parties—the CCF running on a policy known to be unacceptable and Social Credit on the proposition that a small minority should dominate a stalemated Parliament against the will of the majority—offer us nothing but chaos.

There are only two real possibilities in this election. One is a working Liberal majority. The other, a remote prospect, is stalemate and paralysis.

The splinters have nothing but nuisance value. What does the Conservative Party offer us? It offers us gigantic increases in expenditure and gigantic decreases in taxes.

Everybody knows, including Mr. Diefenbaker and all his candidates, that this equation does not make sense and is nothing but mathematical nonsense invented for an election campaign. It is proposed, in disregard of mathematics, solely because the Conservative Party knows that it will not have to redeem impossible promises and thus can promise anything.

★ ★ ★

If it could be elected, a Conservative government attempting to enforce this program would plunge us into deficits and debt at the height of a boom, would precipitate a run-away inflation and would then be forced to raise taxes far above their present level or risk national bankruptcy.

Yet after this show of complete irresponsibility in the election campaign the Conservative Party asks for the responsibility of office. Clearly, on this record, it is not ready for office, but its vigorous campaign indicates that it is prepared to provide a strong and useful opposition.

The sovereign question on Monday will be identity of the next government but there is another question. Every constituency must select its own Member of Parliament and try to find the best man to represent it.

The Liberal Party may not be so fortunate elsewhere, but in Victoria and in Esquimalt-Saanich it has nominated excellent men. Dr. Frank Fairey and Mr. Alistair Fraser deserve election, we believe, not only because they represent the government but because they have the qualities needed in the next Parliament.

For all these reasons we think Canada will be wise to maintain its government, the policies that have succeeded so abundantly in recent years and the progress on all fronts that is now the admiration of the world.

ELECTION NIGHT IN WEEKEND

The farflung system by which Canadian Press, the co-operative national news-gathering organization, will report at top speed the results of the Canadian election Monday night is described in a featured article in Weekend Magazine in this issue.

★ ★ ★ ★ BULLETINS

Murder-Suicides Take Three Lives

WINNIPEG (BUP) — Two separate murder-suicides today resulted in the death of three Winnipeg persons and the hospitalization of another in fair condition.

Mrs. Marie Wayda, a German immigrant, cut the throat of her two-year-old son while her husband was hanging out laundry in the back yard, then cut her own throat. Both died.

A 26-year-old man, Edward Christie, was shot to death and his wife, Dorothy, was taken to hospital with a bullet wound. Her condition is "fair." Police described the case as appearing to be murder and attempted suicide.

Girl Found Dead

VANCOUVER (CP) — A 18-year-old Ontario girl was found dead in a hotel room Friday and police said she had ignored a doctor's warning about taking too many pills.

The unclothed body of Bertha Payne, whose parents live at Bewdley, Ont., was found in a hotel room.

Slain by Mother

DETROIT (UP)—A mother killed her three young children today, drowning two of them in a bathtub and suffocating the third.

Police said the woman, Constance Wheeldon, 29, tried to take her own life by turning on the jets of a gas stove and a furnace after she called headquarters to report "I just killed my three children."

Winds Favorable

PENZANCE, Eng. (AP)—Squalls of wind and the Gulf Stream are speeding Mayflower II, the pilgrim replica ship, to Cape Cod, skipper Alan Villiers radioed today.

Gusty winds have stepped up the speed of the little sailing ship to seven knots, Villiers reported.

Jake Mintz Dies

PITTSBURGH (AP)—Jake Mintz, co-manager of former heavyweight champion Ezzard Charles, died today in hospital of a heart attack.

Steelmen Strike

FORT ST. JOHN (CP)—About 50 steel workers walked off their jobs today at the West Coast Transmission construction job here when a dispute developed between two unions.

The steel workers alleged that work done on the big refinery and scrubbing job which should have been done by them was actually being handled by the Pipe Fitters' Union.

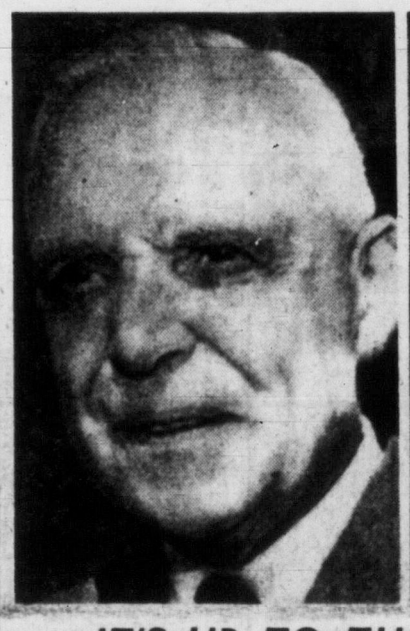

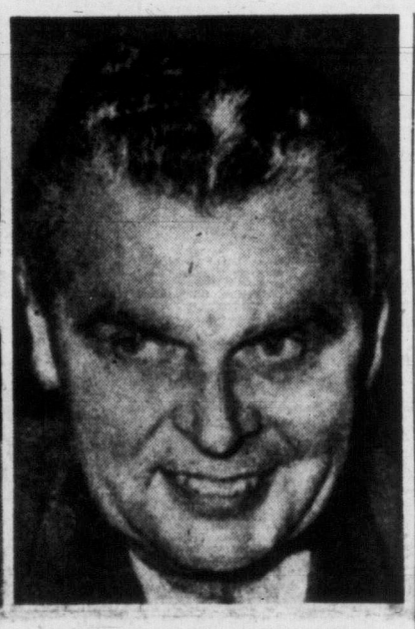

IT'S UP TO THE VOTERS NOW

After a gruelling six-week election campaign Prime Minister Louis St. Laurent, left, went to Quebec City while Tory Leader John Diefenbaker rushed to his home riding of Prince Albert, Sask. (AP wirephoto.)

France Ends Suez Boycott; Would Pay Tolls in Sterling

CAIRO (Reuters) — France has decided to end her lone boycott of the Suez Canal and has offered to pay shipping tolls in sterling, the Egyptian finance ministry announced today.

A French government spokesman said in Paris that "contacts have taken place about this matter between French and Egyptian banks." He declined further comment.

A spokesman for the Egyptian finance ministry said negotiations are going on through the Swiss Embassy here for the resumption of French shipping through the canal.

All the main Suez Canal user countries except France lifted their boycott last month after agreeing provisionally to pay tolls directly to Egypt's nationalized Canal Authority.

STUDY REQUEST

The Egyptian spokesman said: "The Egyptian government has received a request from the French government through the Swiss Embassy in Cairo, asking that French ships passing through the Suez Canal should be allowed to pay tolls in sterling.

"The French request has been submitted to the finance ministry for study."

French business interests were reported to have exerted heavy pressure on the government to lift the boycott after Britain decided May 14 to permit her ships to resume use of the waterway.

Eagle Attacks Five-Year-Old

TRENTO, Italy (Reuters)—A full-grown eagle plunged down from a hilltop near this northern Italian city Friday and tried to carry off a five-year-old girl who was playing in a field.

The eagle sank its claws in the child's hair and hands—which the girl had raised instinctively to her head — but the girl's grandfather lashed out with his hoe and forced the eagle to drop its prey.

'More or Less Protest' Says Youth

TORONTO (CP)—A youth who interupted a speech by Prime Minister St. Laurent by mounting the platform and tearing up a placard said today the stunt was "more or less a protest, I guess."

William Hatton, 15, of nearby Malton, either fell or was pushed off the platform to the concrete floor and suffered a bump on the head.

Hatton gave this version to the Toronto Telegram: "I climbed the steps to the platform. I began to tear the placard up. As I was doing this, some fellow approached me from the side. I'm not sure what he said; something about 'what are you doing? You have no business up here.'

"The next thing I knew I landed on the floor and struck my head." A doctor said Hatton suffered no serious injury.

The Toronto Star says Mrs. Fred Hatton, the boy's mother, described what happened as "just a schoolboy prank."

Far's all this election name-callin' goes, m' preacher friend reminds me thet many are called but few are chosen.

★ ★ ★

Be nice, havin' th' provincial cabinet home again.

★ ★ ★

Y' may hate ALL th' candidates, but if y' don't vote y'll hate yerself.

VOTING FACTS

(See Page 19)

When to vote: Between 9 a.m. and 7 p.m. (Victoria time).

Where to vote: 45 polling places in Victoria riding and 49 in Esquimalt-Saanich.

The candidates: (In order of their appearance on the ballot):

Victoria — Dr. F. T. Fairey (Liberal), A. DeB. McPhillips (Progressive Conservative), Waldo Skillings (Social Credit), Victor Williams (CCF).

Esquimalt-Saanich — Noel Bell (Social Credit), Alistair Fraser (Liberal), Maj.-Gen. G. R. Pearkes (Progressive Conservative), Dr. J. M. Thomas (CCF).

(The name of the candidate only will appear on the ballot, and not the party.)

RACE RESULTS

HOLLYWOOD PARK

First Race—

Nobbins (Shoemaker)	$17.40	$4.80	$3.40
Hopper (Longden)	---	2.50	2.30
Travel Book (Egemeli)	---	---	3.40

Time, :58.

TODAY'S BASEBALL

NATIONAL LEAGUE

	R.	H.	E.
Cincinnati	2	7	0
Brooklyn	9	13	1

Hacker, Freeman (5), Fowler (7) and Bailey; Podres and Walker.

Canada's Extremes

High—Lethbridge 78

Low—White River 29

48% of Popular Vote Across the Nation

British United Press and Canadian Press reported today that the latest Canadian Institute of Public Opinion (Gallup Poll) of election thinking in Canada shows the Liberals holding 48% of the popular vote across the nation.

The poll shows Progressive Conservatives with 34%, the CCF with 10%, Social Credit with 7% and other with 1%.

On the basis of these figures, the Liberals have only 2% less of the popular backing than they did in 1953, when they were returned with an enormous majority, and have 1% more than was shown by the same poll a month ago.

Conservatives have gained 3% since 1953 and 1% since May. The CCF is down 1% from both polls.

Social Credit is shown with the same percentage as in 1953, but 1% less than it was in May.

Editors of the poll, the BUP says, emphasize that the latest figures refer only to popular vote and the effect on seat distribution might well be proportionately greater.

The popular vote proportions as shown by these latest reports compare as follows:

	1953	May 1957	June 1957
Liberals	50%	47%	48%
Progressive Conservatives	31%	33%	34%
CCF	11%	11%	10%
Socred	7%	8%	7%
Others	1%	1%	1%

The institute said the "analysis of Canadian voter opinion" was "based on that segment which had made up its mind a week before" the election.

The institute said that "during the campaign a trend toward the Conservative party developed in Ontario but appeared to lose some of its steam in the latter days." The net result, it says, was an institute figure of 45% for the Conservative party in Ontario compared to 43% for the Liberals, 11% for the CCF and 1% for other parties.

In Quebec the Liberals hold a large margin with 70% against 24% for Conservatives.

9 Million Canadians Eligible for Voting

OTTAWA (CP) — Canadians make their decision Monday on the makeup of the next Parliament and, consequently, the political stripe of the government.

Between 8,900,000 and 9,000,000 of the Canadian population of 16,500,000 are eligible to vote between 8 a.m. and 6 p.m. local standard time in the 23rd federal general election since Confederation in 1867.

The winning political party must take at least 133 seats in the 265-member House of Commons to form a majority government.

During the last week of the campaign two of the four major party leaders referred to the possibility of a minority government—that is, a government in which the top party in the Commons does not command a majority and could be turned out by the combined opposition.

Social Credit Leader Low said there is a "distinct possibility" of a minority government. There hasn't been one in Canada since the 1920s.

Prime Minister St. Laurent said that if the Liberals do not win a majority no other party will. He expressed doubt that a Parliament without a majority party would be a good thing for Canada.

The voters will decide whether to return to office the Liberals who have governed Canada for 22 years or install as their government the Progressive Conservatives or CCF.

The Social Credit party has not enough candidates to form a majority government.

There are 858 candidates in the field—262 Liberals, 255 Progressive Conservatives, 161 CCF, 114 Social Credit and 66 others. The Liberals already hold one seat in the new House of Commons. C. W. Carter was returned by acclamation in the Newfoundland riding of Burin-Burgeo.

Election Clerk Jailed; Admits Padding List

MONTREAL (CP)—Two federal election enumerators charged with adding fictitious names to a voters' list were arraigned in court today. One pleaded guilty and was sentenced to three days in jail.

The second pleaded not guilty and was remanded to June 13.

William Burt, 56, pleaded guilty and was returned to the cells where he had been detained since his arrest Friday night.

Edward Roland, 21, pleaded not guilty and was released on bail of $500.

Their arrests came during an RCMP investigation made at the request of Nelson Castonguay, chief electoral officer.

Russia Reveals Scientific Parties Worked 150 Miles from Canada

OTTAWA (CP)—The Russians have made some 30 landings on Polar ice within 150 miles of Canadian territory in the last two years.

This information is contained in a 382-page book entitled Across the Pole on the Drifting Ice and published in Moscow this year by a state publishing house.

A copy of the book recently came into the hands of Canadian Arctic experts and they say there is no reason to doubt the information in it.

The landing closest to the Canadian shore, likely made by helicopter, was 121 miles from Ellesmere Island, the northern tip of which is some 400 miles from the North Pole. The landing was made in 1955.

Authorities here say they had suspected the Russians might be working fairly close to Canadian territory but that this was the first evidence they had actually done so.

ON THE HUSTINGS

Fraser Rankled By Fake Charges

Alistair Fraser, Liberal candidate in Esquimalt-Saanich, Friday night accused the Conservatives of creating "spurious charges" in the election campaign.

Mr. Fraser addressed an audience of 147 persons at his windup meeting in Saanichton Agricultural Hall.

The main feature of opposition criticism in the campaign and at the last session of Parliament, he said, was "its merciless and ruthless endeavor, not to point out fault where fault may actually lie, but to create spurious issues and to levy spurious charges, purely for the sake of having something to say."

An example was the recent attempt by the Conservatives to set up "straw men" in the campaign.

"They charged the other day that Liberals were saying if a Conservative administration were returned, armed services pay would be cut—and they denied the rumor indignantly.

"Well, I am just as indignant about it as they are."

No one in the Liberal party had made such a statement, Mr. Fraser said.

The Liberal candidate branded as "nonsense" criticism of the prime minister for sending campaign literature to the armed services.

"We Liberals have never taken the view that soldiers are second-class citizens," Mr. Fraser said. "More than anyone else, they have a stake in public affairs."

Voters Confused

Revision of the Canada Elections Act was called for Friday night by Noel Bell, Social Credit candidate in Esquimalt-Saanich.

"The act makes it very difficult for people to know if they are on the voters' list, difficult for them to find out how to get on it if their names are missing," Mr. Bell said at a meeting in Colwood Community Hall.

Many eligible voters had been disenfranchised because they were not at their normal residence when the enumerator came around, he said.

"There should be a government organization or body to help the electors," Mr. Bell said. "The returning officer is overworked and hampered by an outdated law."

Stand Together

An appeal for the labor vote was made Friday by Victoria CCF candidate Victor Williams in a noon-hour talk at Bapco Paint Co.

"When the workers stand together with the civil servants, housekeepers and young mothers of Canada, everyone will be able to own a small part of Canada in the form of a low-cost home," he said.

"Under the systems advocated by the trained seals of the other three-ringed capitalists circuses, the only piece of Canada to which you are legally entitled is a six-by-three plot for which you pay the shocking price of more than $5,000 an acre before you can lie in it in peace," Mr. Williams said.

Slogan Trouble

Progressive Conservative campaign officials are worried that those "Follow John" footprints stencilled on cars and buildings in B.C. might be considered illegal on election day.

The Conservatives estimated about 3,500 cars, including 200 in Victoria, are carrying the signs showing two footprints and the slogan "Follow John!" in removable paint.

Soap and water will not take it off and the best way is with petroleum-base solvents.

Those "Follow John" footsteps were found leading to the entrance of Mr. Bennett's hardware store in Kelowna.

Passersby recalled that Mr. Bennett was once an ardent Conservative himself.

Hid $90 Million

Premier Bennett, campaigning in Regina, accused the Liberal government of "deliberately hiding" $90,000,000 in funds for the new Canada Council to avoid increasing old-age pensions.

He told a party rally Friday night that money budgeted this year for the council, recently established to promote Canadian cultural activities, could have paid a large part of a pension increase and help give farmers parity prices.

Mr. Bennett said he is not opposed to programs supporting the advance of culture but he objects to the government taking $100,000,000 out of revenues in one year to be used during the following 10 years.

The government should have budgeted $10,000,000 annually, he said.

Car Insurance Rate Hike Almost Certain

Speculation that automobile insurance rates will be increased again this year has a strong basis in fact, an insurance companies spokesman at Vancouver said today.

The unprecedented mid-year jump would follow an 8 per cent increase in 1957 rates, which became effective Jan. 1.

Although there is "nothing definite" about the rumored increase, "some agencies have received instruction from automobile insurance companies to withhold renewals of insurance for July and some for August, too," the spokesman said.

"There is no doubt that something is in the wind."

The rumors have not been quashed by rate-setting groups—the B.C. Underwriters' Association and Independent Insurance Conference of B.C.

The situation is being studied by board companies, Ken Sabiston, manager of B.C. Underwriters' Association, said.

Automobile insurance rates, usually set once a year, are based on claim statistics in six rating territories in the province during the previous year.

CITY PARENTS INVITED TO MASS YOUTH MEETING

Parents were urged today to attend a mass meeting of the National Youth Club for adults and teenagers at the Plaza Theatre Sunday afternoon. Doors open at 12.15.

Meeting was scheduled for Newstead Hall but was switched to the theatre to accommodate an expected crowd of 1,000.

Supervisory manager of the club, Con Watling, today rapped Victoria's "lackadaisical" attitude towards teenagers and their problems.

"The only problem I can see is that parents won't give the time to help their children," he said. "They seem to forget they were teenagers once themselves."

VANCOUVER ENTRIES

Exhibition Park, Monday

FIRST RACE—$950, for three-year-old maidens. Six furlongs:
1712 Act Quick (Richardson) 108
Tuan (Broomfield) 112
1778 Lulu Queen (Pilipchuk) 108
Neds Freedom (Arterburn) 115
1752 Doree Dee (Gibson) 108
1578 Welcome Day (Fugate) 117
1793 Moodyville (Redmond) 108
1776 Real Buy (Frey) 115
1744 Cluny (R. Williams) 113
1721 Edwayne (Sivewright) 113
Also eligible:
1793 Sine Wave (Sivewright) 120

SECOND RACE—$950, for four-year-olds and up. Six furlongs:
Smoggy (Gibson) 115
1762 Lavender Belle (Arterburn) 110
1771 Lady Asia (E. Williams) 115
1776 Flash Bet (Ulrich) 115
1779 Zee Tee (Marsh) 120
1776 Tessella (Frey) 110
1713 Great Count (Richardson) 120
1247 Kings X (Sivewright) 120
1579 Big Sutro (R. Williams) 115

THIRD RACE—$950, for three-year-olds and up. Six furlongs:
(1775) Broken Bottles (Richardson) 118
1724 Uncle Chuck (Nishi) 116
1713 Trial Judge (Broomfield) 120
(1739) Gold Drive (no boy) 111
1792 Loretta Babe (Ulrich) 111
1724 Aurelle K. (Frey) 118
1780 Joaci (R. Williams) 111
1767 Hindu Flet (Arterburn) 116

FOURTH RACE—$950, for four-year-olds and up. One mile and 70 yards:
(1747) Inveresk (Ventrella) 114
1777 Tn Buttons (R. Williams) 109
1768 No Peace II (Broomfield) 116
1795 Fair Sex (Gibson) 108
Gaines (Sivewright) 117
(1748) Kathy Fin (Parent) 111

FIFTH RACE—$950, for four-year-olds and up foaled in Canada. Six furlongs:
1748 Eddie Who (Redmond) 118
(1759) Pays Home (Richardson) 123
1773 Rio Drive (Bison) 113
(1791) Emulous (Broomfield) 123
1773 White Mountain (Fugate) 118
(1777) Irish Town (Marsh) 118
(1760) No Home (Frey) 123
1772 East Weymss (Long) 113

SIXTH RACE—$950, for four-year-olds and up. Six furlongs:
1781 Gold Venture (Arterburn) 117
1735 Silver Sue (Fugate) 112
(1784) Chilblain (Richardson) 112
1772 Colwood Girl (Ulrich) 107
1781 Cowdenbeath (Marsh) 112
(1737) Larks Fly (Arterburn) 115
1781 Miss Humbug (Sivewright) 112
No Tears (E. Williams) 105
1751 A-Three Banners (Frey) 112
1706 Als Last (R. Williams) 117
Also eligible:
Hookahey (Frey) 117
(1779) A-Gordo Toro (Frey) 115
A-Entry

SEVENTH RACE—$1,500, for four-year-olds and up. One mile:
1774 Western Cloud (R. Williams) 109
A-French Romance (Brmfld) 114
1774 A-Mani Sweep (Broomfield) 112
1750 Rosyth (Marsh) 118
(1743) Culner (Fugate) 116
1766 Magic Note (Frey) 119
A-Entry

EIGHTH RACE—$950, for three-year-olds and up. Six furlongs:
1769 Scots Drive (Frey) 118
1733 E. J. Mistake (Gibson) 113
1788 Most of All (Richardson) 113
1775 Pancheta (Broomfield) 113
1715 Arden Does Too (R. Willms) 118
1775 I Do (Longo) 113
(1783) Mr. Eyes (Marsh) 123
1769 Corn Tassel (no boy) 113
1755 Jill S. (Parent) 103
(1769) Flathead (Arterburn) 118
Also eligible:
1769 Indian Springs (Sivewright) 118
1775 Tit Tat Queen (Marsh) 113
1768 Marmie (Redmond) 103
1783 Ka-Van (E. Williams) 113
1776 Delta Drive (Ulrich) 101
1775 Pulse (Fugate) 120
1755 Alder Kid (Arterburn) 118

SUB. RACE—$1,000, for four-year-olds and up. Six furlongs:
1702 Chief Mathias (R. Williams) 113
1784 No Quarter (Gibson) 108
(1782) Mannie K. (Arterburn) 123
1749 Victorita (Ulrich) 108
1764 Early Rambler (Richardson) 113
First post Monday 4.45.

St. John Ambulance Brigade will hold its 15th annual first aid competitions at Victoria Curling Rink Saturday, June 15, at 1 p.m.

Junior boys and girls and senior men and women will compete in the indoor meet. Contestants must be holders of St. John Ambulance Association certificate in the grade entered.

Chief judge is Dr. W. W. Bell, and his assistant judge, C. Wharton.

POLICE SNAFU

City Soldiers Astray in U.S.

Esquimalt-based 4 Light Anti-Aircraft Battery, in convoy and headed for Camp Wainwright, Alta., was intercepted by Everett, Wash., police and sent on a wild goose chase Friday.

Artillerymen were temporarily on the wrong route and headed for Seattle when the error was discovered, the convoy located and re-routed for Stevens Pass.

About 140 men, 37 trucks and eight weapon carriers for 90 mm. guns were directed south at Everett, Wash., where they should have been started eastward.

PATROLMAN MIXED UP

A city patrolman got his instructions mixed.

Instead of turning them east over Highway 2 he escorted them south, showed them Highway 99, waved a friendly goodbye and returned to his post.

A short time later, police headquarters got a call from a state patrolman at Cavallero's Corner, between Everett and Snohomish on Highway 2. The conversation went something like this:

"Where's that Canadian Army?" . . . "They've passed through Everett." . . . "They haven't got here yet." . . . What?" . . .

Quick check. The outfit was finally located halfway to Seattle on Highway 99.

The Everett police officer is still blushing.

Slated to take the same trail next Friday is Second Battalion, Queen's Own Rifles of Canada.

Liberals, Tories 'Betrayed' Farmers CCF Leader Charges

BIGGAR, Sask. (CP) — CCF Leader Coldwell Friday night charged the Liberal and Conservative parties with "betraying" the farmer and urged the establishboard.

"Both the Liberals and the Conservatives have supported all kinds of special privileges for special interests but have opposed even the most elementary justice for agriculture embodied as that is in a program of full parity," he said.

He denied claims by Federal Agriculture Minister Gardiner that the present support prices are better than parity prices. Support prices, he said, should go up as farm costs increase.

Miner Tells Danger Of Blasting Caps

COURTENAY — Don Smith, an experienced miner, is lecturing school classes here on the danger of playing with blasting caps.

School trustees accepted his offer to warn children of the danger of picking up the caps, found in the wake of numerous construction jobs here.

Berry Pickers and Growers

The First Special Bus Will Leave the Vancouver Island Coach Lines Depot at

7.30 A.M.

MONDAY, JUNE 10th

FOR THE KEATING FRUIT DISTRICT
(Weather Permitting)

RETURNING AT 5.35 TO 5.45 P.M.

This service will continue daily during the fruit season. Buses will travel along Douglas, Hillside, Quadra and Old West Road to Oldfield Road and will stop en route for pickers.

ON SUNDAYS BUS WILL LEAVE AT 9 A.M. IF NEEDED

NATIONAL EMPLOYMENT SERVICE
1039 JOHNSON STREET

FOR TRANSPORTATION
OR INFORMATION ON WHERE YOU VOTE
PHONE 5-5711
VOTE SOCIAL CREDIT
SKILLINGS, WALDO | X

Inserted by Social Credit Federal Campaign Committee

You don't need to pay $250 to $300 for INCONSPICUOUS... quality HEARING AIDS

ZENITH offers the world's largest-selling, finest-quality hearing aids—tiny, light, inconspicuous

$65 to $165

SHE wears her Zenith with fashionable slim-frame eyeglasses.*

HE wears his Zenith entirely at the ear—no dangling cords—even less conspicuous than eyeglasses.

see them today!

10-DAY MONEY-BACK GUARANTEE
1-YEAR WARRANTY
5-YEAR SERVICE PLAN
EASY TIME PAYMENTS

EMES ELECTRIC
1122 Blanshard 2-0421

*Lenses and professional services in connection with the eyeglass feature available only through your ophthalmologist, optometrist, or optician.

This Week's Special
Spotless
SHORTIE COATS 69¢
DRY CLEANED Reg. 1.05

SEA CLIPPER
17 jewels, self-winding, certified waterproof*, shock resistant, unbreakable mainspring, anti-magnetic, all steel case, sweep second hand, radium hands and dial
$49.50

SEA KING
15 jewels, certified waterproof*, shock resistant, unbreakable mainspring, anti-magnetic, radium hands and dial
$29.75

Also large selection of Tie Slides, Cuff Links, Cigarette Cases, Lighters, Pens and Pencils (including the New Parker "61"), Watch Bracelets, Signet and Stone Rings.

Convenient Terms

LITTLE & TAYLOR
Registered Jewellers — American Gem Society

1209 Douglas Street (Scollard Bldg.) Phone 4-5812

The leader then...

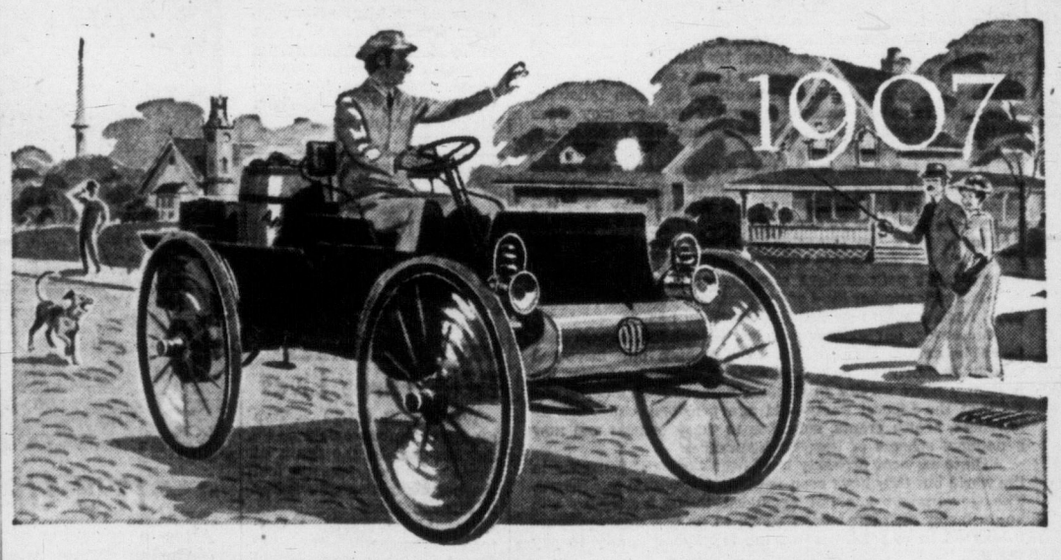

the leader still...

with the new GOLDEN ANNIVERSARY

Internationals

celebrating fifty years of truck leadership

In 1907, the International Auto Wagon launched a tradition of truck leadership unbroken to this day. *NOW*, with the Golden Anniversary Line, International leads again in functional truck styling and dependable truck performance. From Pick-up to Highway Tractor, the new Internationals have more *usable* power ... more *earning* power ... and the most modern truck-styling of all!

INTERNATIONAL HARVESTER COMPANY OF CANADA LIMITED, 1296 STATION ST., VANCOUVER, B.C.

Mc & Mc

Store Hours: 9 a.m. to 5.30 p.m.; Wednesday, 9 a.m. to 1 p.m.
Phone 4-1111

STARTS THURSDAY!

Victoria's Most Eagerly Awaited Sale . . . Mc & Mc's

SUMMER SUNSET Sale

★ Featuring Exceptional Values in Garden Tools, Camping Supplies!
★ Specials in Every Department—Not-Advertised Specials, Too!
★ Look for Your Value-Packed 6-Page Flier, Soon to Be Delivered!
★ Quality at Sale Prices! Share in the Savings—Shop Early Thursday!
★ See Your Local SUNSET Dealer!

McLennan, McFeely & Prior Ltd.
1400 GOVERNMENT ST. PHONE 4-1111

Mooney & Sons
937 VIEW 3-4177

154 PROPERTY FOR SALE

FOR SALE, APPROXIMATELY ONE acre waterfront property. With furnished summer cottage, 410 sq. ft., at Saseenos, Sooke district. 2-1503.

N.H.A., LOVELY TREED LOT, Tattersal-Maplewood area, midst new homes, $1,250, easy terms. 3-8374.

HOWROYD SUBDIVISION
Corner of Mortimer and Shelbourne. Nice treed lots. Terms, $800. F. N. Cabeldu Ltd. 3-7174.

ONE-THIRD AND ¼-ACRE LOTS, 100 feet wide; water supplied; Westhome Road, Prospect Lake district. 9-2790, 9-4500.

BRENTWOOD BEACH DRIVE, SEA view lot, 50x140, with small building. $1,950. 4-4316.

TWO LOTS, 75x100, HIGH LOCATION, Ventura Way off Gordon Head Road. Phone 4-1961.

TWO ACRES, CLEARED, ON HIGHway half-mile north of Saanichton P.O. Terms. Phone Keating 211-Q.

N.H.A., 70-FT LOT, RICHMOND-Kingsbury subdivision. $1,050. Phone office, 2-2521; home, 4-7826.

SEA-MOR SITES, VICTORIA'S finest lots. Terms. 9-1615.

NORTH SAANICH PROPERTIES
Gordon Hulme Ltd. Sidney 120

155 PROPERTY WANTED

LOT ZONED FOR DUPLEX. CASH. Mr. Hill, 3-1183. Res. 3-7585. Brown Bros. Agencies Ltd.

156 ACREAGE FOR SALE and WANTED

FOR SALE—$2,500 TO $3,000
4 to 5-acre lots on the famous Malahat Highway. Larger pieces if desired. One mile south of Mill Bay. Excellent views, light and water available. You will enjoy the drive. Twenty lots to pick from. Limited time only. Day, 3-1812; night, 4-3457.

TO BUY OR SELL FARMS ACREAGE call Saanich Realty 4-1195

ACREAGE FOR SALE, BRENTwood area. Phone 8-1102 after 9 p.m.

TWO ACRES WITH STREAM. NO agents. $1,800. 4-2697.

158 FARMS FOR SALE and WANTED

MOUNT NEWTON CROSSROAD
Overlooking Brentwood and Saanichton Inlet; 20 acres high land, approximately 6 acres clear, balance timber and natural brush; wide road frontage and southern slope. Older-type 5-room bungalow, hot-air heat; small cottage, barn, chicken house, etc. The finest view location, with seclusion, in this desirable district. See our sign at entrance to property. Immediate possession and reasonable terms — $17,000
All offers considered
Evenings, Mr. O'Toole 3-8340
JOHNSTON & CO. LTD. 5-2471

STOCK FARM
A fine farm, 48 acres, 30 in rolling pasture; barn for 16 head, sheenshed; nice bungalow, living room, fireplace, 2 bedrooms, bathroom, cabinet kitchen; garage. Good water supply, in Saanich Peninsula. On terms.
A real good buy — $16,800
Harry Saville, Johnston & Co. Ltd. 5-2471 or 2-0879

GOING CONCERN
Poultry farm with private egg route, getting highest retail prices. Fully equipped including good family home and about 1,200 chickens, fruit trees, lots of room. All within three-mile circle. Consider $7,000 home, plus $2,000 cash as down payment, balance as rent. Full price $15,900. Please contact Ted Kergin, 2-8117; eves. 4-1582. Newstead Realty Ltd. 766 Fort St.

28 SPEEDERS TRAPPED BY RADAR AT QUALICUM

QUALICUM BEACH — Twenty-eight drivers were convicted in police court here Friday for speeding, all clocked by RCMP radar in 50-mile-an-hour zones.

The slowest was registered at 64 and the highest at 96 m.p.h.

ACROSS THE PROVINCE

400 Men Battle Interior Fires

PRINCE GEORGE — Four hundred men battled three major forest fires in central B.C. Friday.

A fourth big fire was burning near Fort Ware, 300 miles northwest of here in the Rocky Mountain trench. The fire area was so inaccessible that authorities decided to let it burn until rain puts it out. There was no estimate of the number of acres destroyed.

Five new fires broke out in the Prince George district Thursday but all were extinguished or brought under control.

Biggest of those still causing anxiety was at Buckhorn Lake, 20 miles southeast of here, where 2,000 acres of old logging slash had been consumed. One mill had been destroyed and preparations were made to evacuate several others.

Nearly 200 men fought the blaze Friday. Operations were hampered by wet ground and a flame-spreading wind.

Ninety men fought a 1,200-acre fire at Valemount, 120 miles east of Prince George on the Canoe River. The blaze was believed to have been started by lightning. It was burning high up on a mountain and firefighters found it impossible to send equipment in.

High winds hampered fire-fighting operations at Pine Pass, 140 miles north of here, where flames had consumed 1,700 acres.

MEDICAL ALERT

VANCOUVER — Medical officials in Vancouver haven't issued any formal warning about the danger of an influenza epidemic in southeast Asia having effects here but they are watching the situation.

Dr. J. L. Gayton, assistant Vancouver medical health officer, said: "There is nothing to indicate it is in the city but it could occur any time, especially with the speed of travel today."

JUVENILES CHARGED

VANCOUVER — City police have charged eight juveniles with 50 counts of breaking and entering involving 22 separate gasoline stations and two stores. Youths range in age from 14 to 16 years. Two are girls and six boys.

OFFICIALS SUSPENDED

PENTICTON — Mayor C. E. Oliver went to the Penticton Creek dam Thursday and found it only half full. Friday, he suspended works superintendent E. R. Gayfer and irrigation foreman Robert R. Dennis. Mayor Oliver said Mr. Gayfer had assured him that the dam would be full.

BCHIS EXTENSION URGED

KELOWNA—The B.C. Junior Chamber of Commerce at its convention here Thursday called for extension of B.C. Hospital Insurance benefits to out-patients, and also asked for establishment of traffic safety councils in Canadian communities to promote all phases of safety and accident prevention.

INDIAN BOY FOUND

VANCOUVER — Benjamin Joseph, two, heir to the chieftainship of the Squamish Indians, was found alive and well Friday after being missing all night in dense bush at the Capilano Reserve, across Burrard Inlet from here.

The RCMP tracking dog Rip found the boy sitting wide awake on a log in a shallow ravine near the Lions Gate Bridge. He had last been seen 14 hours earlier playing on Capilano Way in the reserve.

Police said the ringleader, a 15-year-old boy, faces 19 charges.

WILDCAT STRIKE

KELOWNA—The natural gas pipeline project in Kelowna has been brought to a standstill by a wildcat strike of 15 pipefitters and welders.

The strike started Thursday when Dutton Williams Ltd. dismissed a worker for incompetence.

The men refuse to go back to work until the worker in question is rehired.

Newspapers Provide Forum For Community

Newspapers are the forum for community ideas, the focus of community attention, Brian Tobin, associate editor of The Victoria Daily Times, told the Victoria Lions Club Friday. The speech marked the annual international observance of Freedom of the Press Day.

"A free press is as necessary to democracy as a fettered press is to dictatorship," Tobin said. Canadians must be alert to the occasional attempt, even in this country where freedom is taken for granted, to nibble at our rights.

Press freedom also carries a responsibility, he said. "It is the right of access to news and the right to print it. It is the responsibility to gather all sides of the news and print a fair report."

A newspaper, Tobin said, is not something separate from the community. "It is part of the community, just as much as people are." For this reason a newspaper reflects closely the type of community it serves. Critics of a newspaper are often in reality criticizing the public which shapes it.

Steelworkers Call Offer 'Insulting'

MURDOCHVILLE, Que. (CP)—The United Steelworkers of America (CLC) has attacked as insulting wage increases and other benefits announced by Gaspe Copper Mines Ltd. for workers in their strike-crippled plant.

Company manager W. G. Brissenden said Friday hourly wages are increased by five cents effective June 10. Other benefits include a fourth paid statutory holiday, extended paid vacations and the possibility of a sickness and non-occupational insurance plan.

Roger Bedard, spokesman for the union which called 1,000 men off the job March 11, said Friday the announcement was "an insult."

Basis of the dispute is certification. A company-obtained writ of prohibition has restrained the Quebec labor relations board from acting on a USWA application for certification.

"The men will stay on strike until their rights are recognized," Mr. Bedard said.

First Busloads Of Berry Pickers Leave Monday

First busloads of strawberry pickers recruited in the urban district for Keating berry fields leave the VICL depot at 7.30 a.m. Monday.

Buses return about 5.45 p.m.

Service will continue daily throughout the berry season. The buses will pick up pickers along Douglas, Hillside and Quadra. Departure time on Sundays will be 9 a.m.

Student or adult pickers are still in demand and must register at 1039 Johnson Street, National Employment Service offices.

Oils Lead Market Trading At New High Price Levels

By RON ANDREWS
Canadian Press Staff Writer

Western oils dominated Canadian stock market trading this week as they repeatedly soared to new highs amid the heaviest trading in several weeks.

For six straight sessions — the advance began near the end of the previous week—the oils continually ran up big gains and most of these generally held their winnings despite some light profit-taking Friday.

Observers said the oil advance was long overdue considering the development reports and consumer demands. The activity was also aided by American and other foreign buying.

On the Toronto Stock Exchange, the western oil index, compiled from the action of 15 key stocks, soared to all-time highs in nearly every session. On the week, they gained four points and Thursday touched 192.99, a gain of nearly seven points over the previous week.

Almost every oil stock on the board moved ahead. Fargo was the feature of the advance. It gained $1.70 in the five sessions and touched a 1957 high of $7.20 before closing at $6.65.

Other strong issues included Pacific Pete, up 75 cents to $30.87½. It touched a new high of $34.75 before losing $3.50 Friday. Canadian Atlantic gained 90 cents to $9.50 and touched $10.12½. Royalite was up $3 to $21.75 and touched $23.25. Several other issues gained 25-70 cents.

With the upsurge in oils, industrials were forced to the background for the first time in several weeks and few stocks showed any significant price changes. Volumes on industrials also slipped.

Superior Propane, however, gained $2.62½ to $8.87½ and touched $9 and International Utilities was up $4.37½ to $67.87½.

Several speculative mining stocks churned ahead in midweek and turned over some of the year's biggest volumes.

Sand River Gold, following an underwriting, gained 28 cents at 58 cents and on the week turned over 4,548,345 shares, including two days of 1,000,000 - share volumes.

Cody-Reco was another active lower-priced mine, advancing 44 cents to 79 cents. Leitch gained 30 cents to $1.21 and Area added 39 cents to $1.20.

Feature of the board was McIntyre gold, which leaped $17 to a new high of $115 before settling at $114.

The week's volume on the TSE was the heaviest in several months. Total sales were 27,538,000 shares compared with 16,154,000 the previous week. Of 873 issues traded, 325 advanced, 370 declined and 178 were unchanged.

Week's index changes at Toronto: Industrials off 1.40 to 487.17; golds up 1.73 to 82.16; base metals off 1.38 to 202.86; western oils up 4.02 to 190.08.

Index changes at Montreal: Banks up 0.37 to 53.43; utilities off 0.6 to 153.2; industrials off 1.1 to 292.8; combined off 0.9 to 246.3; papers off 1.20 to 1252.35; golds up 1.14 to 89.32.

Week's volumes: 699,334 industrials and 3,000,612 mines compared with 757,888 industrials and 2,683,098 mines the previous week. Of 413 issues traded, 124 advanced 147 declined and 142 were unchanged.

LETTUCE SALES SOLVED THEFT

NEW YORK (AP) — A tip that two boys were buying unusual quantities of lettuce was all that police needed Friday to solve the theft of 15 rabbits and guinea pigs being used in Roosevelt Hospital research. The lettuce-buyers and a third boy, traced after he boasted that he had two new pets, were rounded up along with 14 of the 15 missing animals.

U.S. Boom Slows, Business Costs Rise

By WALTER BREEDE Jr.

NEW YORK (AP) — Cost increases loomed for many American businessmen this week as the boom continued to lose momentum.

Signs of slowdown were noted in such key areas as freight carloadings, pape rand paperboard production, cheque clearings, and retail trade. Except for a one-day flareup, the stock market was sluggish and dull.

Plus indicators included a slight pickup in steel production and the highest rate of auto production in 10 weeks. Observers close to the situation warned, though, that the upturn for both autos and steel was likely to be a temporary flash in the pan.

Many businessmen tried to adjust themselves to a nerve-wracking combination of stepped-up operating costs and slower sales.

While prices of some raw materials inched lower, other costs of doing business continued to rise. There was every indication that interest rates would stay at today's high levels for some time. And a continued upward trend was evident for other business costs, notably taxes, wage rates and transportation.

Retailers reconciled themselves to the prospect of another substantial hike in freight rates. Eastern and Western railroads are asking the interestate commerce commission to allow an increase of 22 per cent; Southern railroads want a boost of 15 per cent.

A panel of economists and industrialists took the measure of the boom this week and—in testimony before a joint congressional committee—reported these findings: The boom is losing some of its zip, but not enough to warrant tax reductions or a return to easy money now. Business should turn up again in the fall. The No. 1 economic headache is still inflation.

A pandora's box of potential legal headaches was opened this week when the Supreme Court handed down its verdict of "guilty" in the historic Du Pont-General Motors anti - trust case. This was the first time that the anti-trust act had been applied to the investment by one company in the shares of a non-competing company, and its repercussions in the business world were expected to be far and wide. Still unanswered at week's end was the question: What would Du Pont do with its $2,500,000,000 worth of GM stock? A spin-off of the GM stock seemed to offer the simplest solution.

Business Women Hold 11th Annual Musicale

For the 11th successive year, Business and Professional Women's Club held their summer musicale Friday evening, in the lounge of Oak Bay Beach Hotel.

The concert, which is held in aid of the club's Bay Wigley Scholarship Fund, featured outstanding Victoria talent at both professional and student levels. There was a good attendance.

Miss Margery Vaughan introduced the numbers, their wide variety adding interest to the program.

Elizabeth McFarland, a newcomer to the city, will certainly be a most valuable addition to musical ranks. She has a warm, full soprano of considerable range, and sings with taste and discernment.

A brilliant performance by Joanne Dawson, winner of the Victoria City Medallion in the recent music festival, was another feature of a program which served to emphasize strongly the fine quality and variety of musical activity being followed in this city.

A Handel Concerto for oboe and piano revealed young Roger Steed as a most promising musician with a well-developed skill in performing on this difficult instrument. He was accompanied by a young pianist of considerable talent, Peter Wilkinson.

OBOE, PIANO

A well trained and musical brass quartet from S. J. Willis Junior High School, several delightful songs by the Victoria Musical Art Madrigal Singers, conducted by Miss Vaughan, and a well played Beethoven Trio in C minor, provided enjoyable ensemble performances.

Member of the trio were Bernard Rain, Marguerite Hultgren and Lorna Mulholland.

W. M. Paterson, possessor of a fine natural tenor voice, sang an aria from "La Boheme" and a ballad, and Michael Churchill demonstrted good style, clarity and comprehension in the Prologue to "Henry V" and a Kipling number.

Accompanists were Elsie Friend and Ruth Eurby Jones.

CANADIAN BONDS

(By the Investment Dealers' Association of Canada)

GOVERNMENT OF CANADA	Bid	Asked
2¾, 15 June, 1957	99.90	100.00
2¾, 15 Dec., 1957	99.00	99.15
2, 1 Oct., 1957	99.00	99.35
2, 1 May, 1958	97.90	98.10
2, 1 May, 1958	98.65	98.85
2, 1 Jan., 1936-39 (5th V.L.)	97.35	97.65
3, 1 June, 1957-60 (6th V.L.)	95.00	95.30
3, 1 Feb., 1959-62 (7th V.L.)	92.90	93.15
3, 1 Oct., 1959-62 (8th V.L.)	90.75	91.50
3, 1 Sept. 1961-66 (9th V.L.)	88.75	89.50
2¾, 15 June 1967-68	84.75	85.75
3¼, 1 June, 1974-76	87.00	88.00
3¾, 15 Jan., 1975-78	94.50	95.50
3¼, 1 Oct., 1979	86.50	87.50
3¾, 15 Mar., 1996-98	92.00	93.00
3, Perpetuals	79.50	81.00
GOVT. OF CANADA GUARANTEED		
CNR, 2¾, 1 Feb., 1961-63	89.00	90.50
Do 2¾, 2 Jan., 1964-67	84.50	86.00
Do 2¾, 15 Sep., 1964-69	84.00	85.50
Do 3, 15 Jan., 1954-59	97.00	97.75
Do 3, 3 Jan., 196166	88.50	98.50
Do 3¾, 1 Feb., 1972-74	92.75	93.75
COMMONWEALTH OF AUSTRALIA		
4, 1 Nov., 1970	87.50	89.50
INTL. BANK FOR RECONSTRUCTION		
3¼, 1 Nov., 1970	87.50	89.50
3½, 1 June, 1969	86.00	88.00
PROV. AND PROV. GUARANTEED		
Ont., 4½, 1 Dec., 1962-63	97.50	98.50
Do 4, 1 Jan., 1966-68	92.00	93.50
Do 4½, 1 Dec., 1974-76	95.00	96.50
Ontario Hydro—		
Do 4½, 1 Dec., 1962-63	97.50	98.50
Do 4, 15 Apr., 1966-68	91.50	92.50
Do 3, 1 Nov., 1967-69	82.50	84.50
Do 4½, 15 Oct., 1972-74	9.00	95.50
Do 4¾, 15 Aug., 1972-73	96.25	97.25
Do 5, 1 Apr., 1974-77	99.25	100.25
Do 3½, 15 Oct., 1974-79	83.50	85.00
N.B., 4½, 15 Oct., 1968-71	92.50	94.50
Do 3¾, 15 Sep., 1965	87.50	89.50
N.S., 2¾, 1 Sep., 1966	83.00	85.00
Do 3¼, 15 June, 1963-65	87.50	89.50
Que., 3, 15 Sep., 1962-64	88.00	90.00
Que. Hy 4½, 1 Oct. 1973-76	92.00	94.00
Alta., 2¾, 1 Mar., 1970	82.50	84.50
B.C., 3, 15 June, 1964	87.50	89.50
Do 4½, 23 Jan., 1969	98.00	100.00
Man., 3, 1 Oct., 1965	86.00	88.00
Do 5½, 1 July, 1958	100.00	100.75
Sask., 3¾, 1 Oct., 1962-65	90.00	92.00
Do 4½, 1 Nov., 1974-76	93.00	95.00
CORPORATION BONDS (Investment Dealers' Assn. of Canada)	Bid	Asked
Abitibi P & P, 4s, 1974	87	90
Algoma Central, 5s, 1959	139	141
Alum Co. of Canada, 4½s, 1973	92½	95½
Bathurst P & P, 5½s, 1973	94	97
Bell Telephone, 5s, 1972	97	100
Bicroft Uranium, 5s, 1962	92	94
Bowater Power, 3¾s, 1980	82	85
Brazilian Trac., 4¾s, 1970	80	85
BA Oil, 3¼s, 1977	99	102
BCE, 5s, 1982	93	96
BC Telephone, 5s, 1982	94½	97½
Canada Cement, 5¼s, 1976	98	101
Cdn Breweries, 4¼s, 1981	83½	87½
Cdn Chemical, 5½s, 1971	87	91
CIL 1954 Ltd., 3¼s, 1974	84	87
Cdn Oil, 4s, 1976	84	87
CPR, 2½s, 1972	84	87
Cockshutt Farm, 4½s, 1965	84	87
Columbia Cellulose, 5s, 1968	88½	91½
Con Denison, 5s, 1962	92½	95½
Con Gas Co., 5¼s, 1977	100	103
Dominion Stores, 5½s, 1976	98½	100½
Dominion Tar, 5s, 1976	94	97
Dryden Paper, 4¾s, 1974	90	93
T. Eaton Accept., 4½s, 1974	90	93
Eddy, E. B. Co., 4s, 1974	81	85
GM Accept., 4¾s, 1969	92	95
Great Lakes Paper, 5s, 1976	93	96
Great Lakes Power, 4¼s, 1975	83	86
Gunnar Mines, 5s, 1960	97	100
HB Oil & Gas, 4s, 1975	83	86
Imperial Oil, 3¾s, 1975	84	87
Indust Accept., 5¼s, 1975	91	95
Loblaw Groceterias, 4s, 1975	82½	85½
Masey-Harris, 4½s, 1976	80½	84½
Ontario Jockey Club, 5½s, 1972	77½	81½
Phillips Electrical, 5s, 1973	92	95
Price Brothers, 3¼s, 1966	88½	90½
Pronto Uranium, 5s, 1960	96	99
Regent Refining, 4½s, 1975	86	89
St. Lawrence Corp., 5s, 1972	94	97
Shawinigan Pwr., 4¼s, 1976	94	97
Simpsons Ltd., 4½s, 1973	90½	94½
Simpson-Sears, 4½s, 1973	88½	92½
Stanleigh Uranium, 5½s, 1962	87	90
Steel Co. of Can., 2¾s, 1967	83	85
Trdrs Fin Corp, 4½s, 1971	85	88
Weston, George, 4½s, 1971	114	117
Wnpg & Cent Gas, 5½s, 1968	113	117
CONVERTIBLE ISSUES	Bid	Asked
Abitibi P & P, 4½s, 1956	93	95
Anglo-Amer Exp, 5½s, 1975	89	92
Atlas Steels, 5s, 1967	110	114
Brazilian Traction, 4½s, 1971	78	83
Canada South Oils, 5s, 1961	88	91
CPR, 3½s, 1966	96	100
Do 4s, 1969	100	104
Central Leduc Oils, 5s, 1965	124	130
Cockshutt Farm, 5s, 1968	84	89
Dom Steel & Coal, 4½s, 1970	133	139
Dom Textile, 4s, 1960	87	91
Home Oils, 5½s, 1971	108	112
Jupiter Oils, 5s, 1967	86	90
Loblaw Groceterias, 4½s, 1976	104	107
New Concord Devel., 5½s, 1964	87	92
New Superior Oils, 5s, 1954	77	91
Phillips Electrical, 5½s, 1970	99	103
Scurry Oils, 5s, 1964	87	90
Sivrwd Dairies Ltd., 5½s, 1978	95	101
Simpsons Ltd., 5s, 1974	92	95
Trans Empire Oils, 5½s, 1967	92	98
Triad Oils, 4¾s, 1971	95	98

ANNOUNCEMENT

LARRY WAGNER

Ker & Stephenson Ltd. are pleased to announce that Mr. Larry Wagner is now associated with their Real Estate Department and will specialize in the selling of city homes. ***

Wood, Gundy & Company Limited

Canadian Government, Municipal and Corporation Securities

Stock Exchange Orders Executed

Private wire connections to Toronto, Montreal Winnipeg, Vancouver, Calgary, Edmonton, Regina and New York

Resident Manager: A. L. Pidgeon
612 View Street Victoria Telephone: 2-4261

PACIFIC GREAT EASTERN RAILWAY CONSTRUCTION DEPARTMENT

Applicants are required for the position of Repeater Station Mechanic. Applicants must have five years' experience in either VHF, microwave or multiplex communications and be prepared to live at any point on the Pacific Great Eastern Railway. Salary $415.00 plus overtime. Applications must be in writing giving full particulars and should be sent to the Personnel Officer, 1095 West Pender Street, Vancouver 1, B.C.

IMPORTANT NOTICE

Point Ellice Bridge Closure

POINT ELLICE BRIDGE WILL BE CLOSED FOR DEMOLITION AND RECONSTRUCTION ON

17th JUNE, 1957

UNTIL FURTHER NOTICE

J. C. GARNETT,
City Engineer.

NOTICE

CORPORATION OF THE CITY OF VICTORIA

Due to overwhelming response to the City Clean-Up Week, collections will continue until all persons who submitted their names during the week of May 20th to 24th have been serviced. Individual notice will be given by telephone twenty-four hours in advance of the actual time of collection whenever possible. It is regretted that no additional names can be accepted.

J. C. GARNETT,
City Engineer.

SEALED TENDERS addressed to the undersigned, and endorsed "TENDER FOR WHARF RECONSTRUCTION, HANEY, B.C.," will be received in the office of the Secretary, until 3.00 p.m. (E.D.S.T.), Wednesday, July 10, 1957.

Plans and specifications can be seen and forms of tender obtained at the office of the Chief Engineer, Department of Public Works, Ottawa, Ontario, at the office of the District Engineer, Department of Public Works, Begg Building, 1110 West Georgia Street, Vancouver, B.C., and at the Post Offices, at New Westminster and Haney, B.C.

To be considered each tender must be accompanied by a security in the form of a certified cheque or Bonds as specified in the form of tender and made on the printed forms supplied by the Department and in accordance with the conditions set forth therein.

The Department, through the Chief Engineer's office (H. & R.), or through the undersigned, or through the office of the District Engineer at Vancouver, B.C., will supply blue prints and specifications of the work on deposit of a sum of $20.00 in the form of a Certified bank cheque or money-order payable to the order of the Receiver General of Canada. The deposit will be released on return of the blue prints and specification in good condition within a month from the date of reception of tenders. If not returned within that period the deposit will be forfeited.

The lowest or any tender not necessarily accepted.

ROBERT FORTIER,
Chief of Administrative Services and Secretary.
Department of Public Works,
Ottawa, June 5, 1957.

NOTICE TO CREDITORS

In the matter of the Estate of Violet Emily Peden, Deceased, late of Victoria, B.C., notice is hereby given that creditors and others having claims against the estate of the above deceased are hereby required to send them to the undersigned Executor, 1130 Government Street, Victoria, B.C., before the 6th day of July, 1957.

THE CANADA TRUST COMPANY,
Executor.
By their Solicitor,
Harold E. Alder.

THE CORPORATION OF THE DISTRICT OF SAANICH
TENDERS FOR DEMOLISHING DWELLING

Sealed tenders marked "Tender for Demolishing Dwelling" are invited for demolishing and removing all buildings situated on Lot 24, Block 14, Section 14, Victoria District, Plan 877, known as 151 Battleford Avenue

The work to be completed and the property left clear and free from debris to the satisfaction of the Municipal Engineer within thirty (30) days after notification of acceptance of tender.

Tenders to be in the hands of the Municipal Clerk, Royal Oak P.O., not later than 5.00 p.m., June 24, 1957.

Any tender not necessarily accepted.

G. HAYWARD,
Municipal Clerk.

NOTICE TO CONTRACTORS

Tenders are invited for the construction of an addition and alterations to the F. T. FAIREY VOCATIONAL TECHNICAL UNIT, of Victoria High School, Victoria, B.C.

Plans and specifications may be inspected at the offices of Wade, Stockdill & Armour, Architects, 1020 Government Street, Victoria, B.C.

Contractors wishing to submit tenders may obtain copies of plans and specifications from the Architects on payment of the sum of Fifty Dollars ($50.00) for each set which will be refunded upon return of the plans and specifications in good condition, within one month of the receipt of tenders.

Tenders must be good for sixty (60) days.

Tenders must be accompanied by a surety bond, in the form prescribed, a copy of which will be attached to the specifications, which binds the tenderer and the surety in an amount equal to 10% of the tender if accepted.

A definitive surety bond must be delivered within ten days after the award of the contract to the successful tenderer and the surety must be approved by the owner. Bonds will be returned to unsuccessful bidders as soon as possible after the tenders are opened.

Tenders must be made out on the forms supplied by the Architects addressed to the undersigned and delivered to the offices of the board not later than five (5) p.m. on Thursday, 4th July, 1957.

The lowest or any tender will not necessarily be accepted.

T. L. CHRISTIE,
Secretary-Treasurer,
Board of School Trustees,
School District No. 61 (Greater Victoria)
June 6, 1957.

SCHOOL DISTRICT No. 62 (Sooke)

Tenders are invited for the clearing, levelling and grading of the Sangster School site at the corner of the Metchosin and Lagoon Roads, and will be received by the undersigned up to 5.00 p.m., Friday, June 21, 1957.

Specifications may be examined at the Superintendent's office, Jacklin Road, R.R. No. 1, Langford, B.C.

Tenders to be marked "Clearing of Sangster School site."

The lowest or any tender not necessarily accepted.

L. W. WHEELDON,
Secretary-Treasurer.
School District No. 62 (Sooke),
R.R. 1,
Langford, B.C.

NOTICE TO CREDITORS

JOHN THOMAS KEATING, formerly of 36 Wellington Street, Victoria, British Columbia, Deceased.

NOTICE is hereby given that creditors and others having claims against the estate of the above deceased are hereby required to send them to the undersigned solicitors for the Executrix, c/o 303 Royal Trust Building, 612 View Street, Victoria, B.C., before the 1st day of July, 1957, after which date the Executrix will distribute the said estate among the parties entitled thereto, having regard only to the claims of which she then has notice.

Messrs. BECKWITH & HORNE,
Solicitors for the Executrix.

NOTICE TO CREDITORS

PERCY DOUGLAS BANNERMAN, formerly of Suite 9, 919 Vancouver Street, Victoria, B.C., Deceased.

NOTICE is hereby given that creditors and others having claims against the estate of the above deceased are hereby required to send them to the undersigned Solicitors for the Executrix, c/o 303 Royal Trust Building, 612 View Street, Victoria, B.C., before the 1st day of July, 1957, after which date the Executrix will distribute the said estate among the parties entitled thereto having regard only to the claims of which she then has notice.

Messrs. BECKWITH & HORNE,
Solicitors for the Executrix.

CALL FOR TENDERS
BRITISH COLUMBIA POWER COMMISSION
TANK INSULATION

The British Columbia Power Commission, P.O. Box 500, Victoria, B.C., will receive sealed tenders until 12 o'clock noon Pacific Daylight Saving Time, June 20, 1957, for the supply and installation of fuel oil tank insulation and anti-corrosion treatment at the Georgia Generating Station near Chemainus, Vancouver Island, B.C.

Copies of the specifications may be obtained from the Commission's office at Victoria, B.C. A copy may also be seen at the Building and Construction Industries Exchange, 342 West Pender Street, Vancouver 3, and at the Victoria Building Industries Exchange, 816 Wharf Street, Victoria, B.C.

Tenders will be opened in public at the Commission's office, Victoria, B.C., at 2 p.m. Pacific Daylight Saving Time, June 20, 1957, and the lowest or any tender will not necessarily be accepted.

C. W. E. LOCKE

Hugh R. Horne, president of Sandwell International Limited, consulting engineers, announces the appointment of C. W. E. Locke as mill manager at the Khulna pulp and paper mill project now under construction in East Pakistan for the Pakistan Industrial Development Corporation. Mr. Horne also announces the appointment of E. E. Davis as general superintendent at the Khulna project.

Sandwell International, formed in 1955 to provide management services, recently was awarded a management contract by the Pakistan Industrial Development Corporation in connection with the new pulp and paper mill.

Mr. Locke, with 23 years' experience in the pulp and paper industry, is a Graduate in Mechanical Engineering from the University of British Columbia. In recent years, he has been resident manager, general manager, and plant engineer at a number of British Columbia coastal mills.

Mr. Davis has had extensive experience in the pulp and paper industry, and brings to his new position a broad background in newsprint, specialties, and kraft papers. ***

NEWSPAPER ADVERTISING STIMULATES BUYING

CREDIT BUREAU OF VICTORIA LTD.
205-10 JONES BLDG. — 723 FORT ST. — 5-3311
MEMBERS ASSOCIATED CREDIT BUREAUS OF CANADA AND AMERICA
CREDIT AND PERSONAL REPORTS — COLLECTION SPECIALISTS
Serving Victoria Business and Professional Men Since 1911

A. E. Ames & Co.
Business Established 1889
Members
Toronto Stock Exchange
Montreal Stock Exchange
Canadian Stock Exchange
Royal Trust Building • 612 View Street, Victoria, B.C.
Telephone: 3-4171
TORONTO MONTREAL NEW YORK LONDON, ENG. VANCOUVER WINNIPEG CALGARY LONDON

Mortgage Funds Required
We have several choice applications for first mortgage loans bearing interest at 7%. If you have idle funds, consult our Mortgage Dept.
P. R. BROWN & SONS LTD.
"Specialized Service for Over Half a Century"
1112 BROAD ST. PHONE 4-7171

Gillespie, Hart & Co. Ltd.
INSURANCE · REAL ESTATE · BONDS AND STOCKS
BUILDING LOANS · MORTGAGES
CAR FINANCING
611 Fort St., Victoria (Established 1911) Phone 4-1181

Aluminum Company of Canada, Limited
Has Openings for
FIELD INSPECTOR, INSTRUMENT MAN AND CONCRETE LAB TECHNICIAN
at
KEMANO, B.C.
Apply to:
Personnel Department,
Aluminum Company of Canada, Limited
355 Burrard Street,
Vancouver, B.C.

FAIRBANKS-MORSE
Rubber Tired—Ball Bearing TRUCK

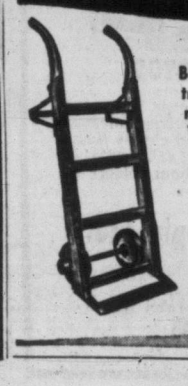

Because trucks have to take rough treatment, F-M spares no effort to make them as rugged as possible. The steel-strapped truck with heavy duty ball bearing wheels illustrated is made of No. 1 varnished ash hardwood with metal parts painted black. Available from any of 16 Fairbanks-Morse branches in Canada.
In Victoria: 1400 Broad St.
Tel. 4-4171

NEWSPAPER AWARD PRESENTED

Victoria Newspaper Guild award for the top junior high school newspaper published on the Island was presented Friday afternoon to Woodlands Junior High School at Nanaimo. Winning paper, "Dragnet," was edited by Carole McIntyre, 17, handicapped by a crippling disease at the age of five, who entered a regular school for the first time in 1955. Miss McIntyre was presented with the Guild shield and a cheque for $50. From left to right: Pete Sallaway, Guild president; Mayor Pete Maffeo of Nanaimo; Miss McIntyre, and Peter McLoughlin, Woodlands teacher and sponsor of the school paper.

Boy, 5, Escapes In Primer Blast

CROFTON—Five-year-old Randy Ryzak, son of Mr. and Mrs. G. Ryzak, luckily escaped serious injury when a blasting cap he was playing with went off in his hand.

The youngster suffered only superficial cuts to the hand and body.

The blasting caps had been kept in the topmost cupboard in the family kitchen, where they were thought to be out of reach.

Randy evidently climbed up on a chair and scrambled up on a ledge to get at the caps.

He took one outside to play with, and it went off when he pried it with a knife. Fortunately he was holding it away from his face, or he might have lost a finger, hand or eye.

Dr. G. Heylen treated the injured youngster who was later released.

Rotarians Give $100 to Kinsmen Lifeguard Fund

CHEMAINUS — The Rotary Club has approved a donation of $100 to the Kinsmen Club's lifeguard fund.

"We are well aware of the fine job Kinsmen are doing at the local beach and we trust that their drive to raise funds to hire a lifeguard will meet with generous support," club president Harry Ewart said.

The Rotary Club will also make a donation of $30 to send a high school student to the United Nations seminar at UBC in August.

Provincial Property For New Sidney Park

SIDNEY — Provincial lands and forests department offer of five lots in Sidney to the village commission for use as a park has been accepted.

The property is situated on two sides of Sidney Avenue at Fourth Street.

WINNER of the $400 MacMillan & Bloedel university scholarship at Cowichan High is Raymond Peters, son of Mr. and Mrs. Edward Peters, Glenora Road, Duncan. He plans to use the scholarship to enter UBC and become a high school teacher. The winner obtained consistently high marks throughout his high school career and was active in student affairs.

Tight Money Policy Non-Existent, Ignorance Real Enemy—Cameron

CHEMAINUS — There is no such thing as a tight money policy, Colin Cameron, CCF candidate for the Nanaimo riding, told the Rotary Club.

Quoting from a report prepared by the governor of the Bank of Canada, he said:

"So-called federal credit controls do not exist. In 1955 and 1956 there was more credit available in every field of lending."

There was no money available, simply because large Canadian and United States corporations were engaging in a huge, unplanned capital expansion.

"This has caused an enormous competition for money, and there is none available for the little man, the municipalities or the school boards, because they can't afford the high interest rates.

BERRY GROWERS
NEW STANDARD PAPER HALLOCKS
Saves Space and Freight Charges
ALSO
VENEER HALLOCKS
for Berries, Fruit and Vegetables
BOXES AND CRATES
Specialty Boxes made to your order
DALZIEL BOX CO. LTD.
2800 BRIDGE STREET 4-1422 - 4-3814

AMALGAMATION SALE
All goods in stock must be sold by June 15th
Reopening June 20th
With one of the largest stocks in Victoria
Huge Reductions in:
Diamond Engagement Rings
Bulova and other makes of watches
Costume Jewellery
Stone and Signet Rings
Travelling and Desk Clocks
And many other items

DAVID M. BROWN
Jeweller — Phone 3-3843 740 Yates Street

SOCIAL CREDIT MEETING
Tonight 8 o'clock
CENTRAL JR. HIGH SCHOOL
SPEAKERS:
WALDO SKILLINGS
HON. ROBERT BONNER, Q.C.
ATTORNEY-GENERAL
SKILLINGS, WALDO | X
Inserted by Social Credit Federal Campaign Committee

Liberals End Drive With Largest Rally

St. Laurent Speaks to Crowd of 13,000 At Lively Campaign Meeting in Toronto

TORONTO (CP)—Prime Minister St. Laurent closed out his national tour with a colorful splash Friday night. But the monster rally, the biggest of the campaign, threatened to fall into turmoil as a Liberal official shoved a youthful heckler to the floor.

Warmed up by musical entertainment and shenanigans of local candidates, the audience, estimated at between 12,000 and 13,000, gave the 75-year-old Liberal chieftain a tremendous ovation as he was piped into brightly-decorated Maple Leaf Gardens.

But he no sooner launched into an attack against John Diefenbaker and the Progressive Conservatives when one of a group of hecklers mounted the speaker's platform and slowly tore a St. Laurent placard before the prime minister's eyes.

F. Vincent Regan, president of the Toronto and York Liberal Association, got up from his platform seat and shoved William Hatton, the 15-year-old heckler, down the platform steps.

The youth fell down the six steps and hit the back of his head on the cement floor. The crowd burst into an unroar as Hatton lay still for a moment. Scores milled around him. A teen-ager mounted a table nearby and shouted:

"That's the way you Liberals behave!"

Incident Disturbs PM

The youth was assisted to his feet and taken to hospital where he was found to have suffered slight head bruises. He was not detained. Police said there would be no charges arising out of the incident.

But the event, first of its kind on Mr. St. Laurent's six-week, cross-country tour, visibly disturbed the prime minister and dampened the rally's spirit. He stood grimly and silently before the speaker's rostrum and later as he resumed his speech, commented:

"It is, of course, unfortunate that this young man fell down the steps. I hope that those who are attempting to prevent me from being heard realize that this was not the right thing for this young man to do.

"I am sure that this is not the way Toronto audiences usually act. We are happy to learn that there are no other consequences from this incident than this momentary disturbance."

In his speech, Mr. St. Laurent charged that Conservative Leader Diefenbaker had deliberately refused to allow the country to see his party's platform.

"Surely Mr. Diefenbaker is the first leader of a political party in Canada that has kept its platform secret."

He defended the government's action in aiding trans-Canada natural gas pipeline construction. The heckling became a bit more persistent and Mr. St. Laurent expressed the hope that the arena was not to be turned into a "madhouse" by a dozen or so hecklers.

As some in the audience booed, he remarked that "They boo tonight but they will live long enough to benefit from this pipeline." There were laughs and loud cheers.

Some shouted at Finance Minister Harris as he derided the Conservatives and praised accomplishments of the Liberals. External Affairs Minister Pearson also was cheered and booed when he defended the government's Suez policy.

Help Fight Your Battle
for a BETTER DEAL from Ottawa

SOLON E. LOW
Social Credit
National Leader

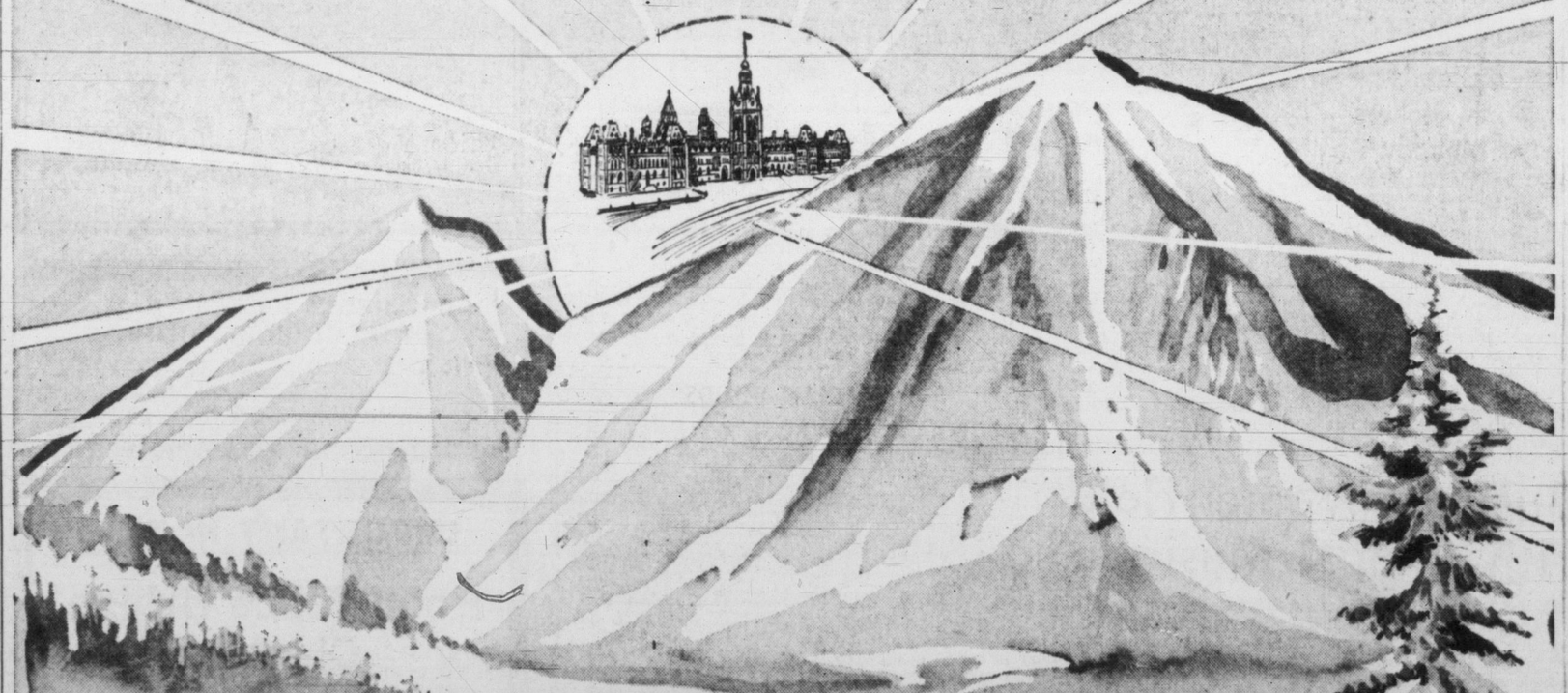

VOTE SOCIAL CREDIT
Ottawa, too, needs the strong voice of SOCIAL CREDIT
Inserted by National Social Credit Campaign Committee

Reg. N. Harris
SAYS—
When the father dies the family's grief is not less because of Life Insurance but, without Life Insurance, worry is added to grief. Life Insurance provides an easy way to express your affection to your family.
Let's talk it over. Call my office today—phone 3-4136.
Dominion Life Assurance Company
R. N. E. HARRIS, C.L.U.
Branch Manager
Vancouver Island Division
307 JONES BLDG., VICTORIA

WE CAPTURE EVERY DETAIL OF YOUR VACATION PHOTOS
Relive those happy holidays over and over through the magic of photos! Every memorable detail shows up sharply and clearly when you let us process your black and white or color films. You'll like our album folders at no extra cost.
Victoria Photo Supply Ltd.
"Where Good Photography Begins"
1015 DOUGLAS ST.
5-3458